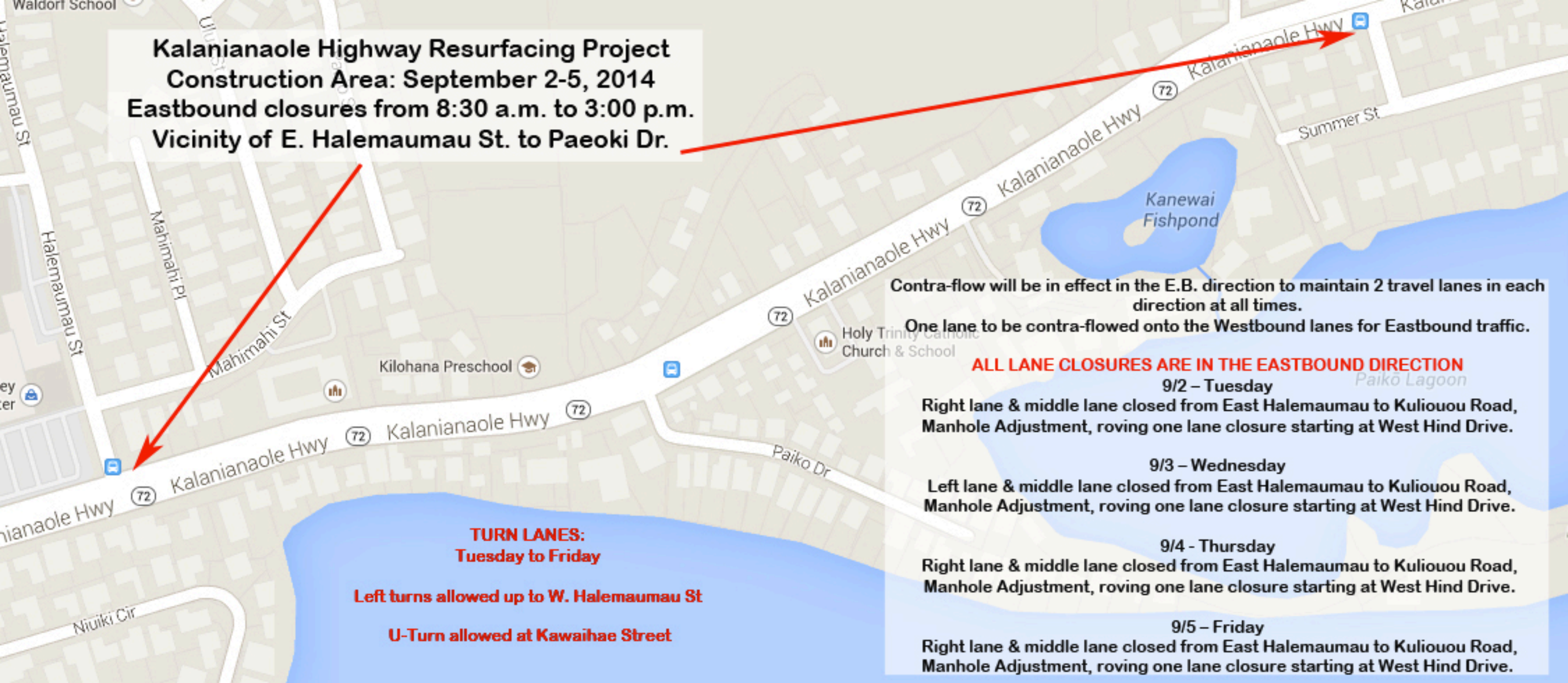
Kalanianaole Highway Resurfacing Project
Construction Area: September 2-5, 2014
Eastbound closures from 8:30 a.m. to 3:00 p.m.
Vicinity of E. Halemaumau St. to Paeoki Dr.
Waldorf School
Halemaumau St
Mahimahi Pl
Mahimahi St
Kilohana Preschool
Kalanianaole Hwy
72
Holy Trinity Catholic Church & School
Paiko Dr
Summer St
Kanewai Fishpond
Paiko Lagoon
Niuiki Cir
Contra-flow will be in effect in the E.B. direction to maintain 2 travel lanes in each direction at all times.
One lane to be contra-flowed onto the Westbound lanes for Eastbound traffic.
ALL LANE CLOSURES ARE IN THE EASTBOUND DIRECTION
9/2 – Tuesday
Right lane & middle lane closed from East Halemaumau to Kuliouou Road, Manhole Adjustment, roving one lane closure starting at West Hind Drive.
9/3 – Wednesday
Left lane & middle lane closed from East Halemaumau to Kuliouou Road, Manhole Adjustment, roving one lane closure starting at West Hind Drive.
9/4 - Thursday
Right lane & middle lane closed from East Halemaumau to Kuliouou Road, Manhole Adjustment, roving one lane closure starting at West Hind Drive.
9/5 – Friday
Right lane & middle lane closed from East Halemaumau to Kuliouou Road, Manhole Adjustment, roving one lane closure starting at West Hind Drive.
TURN LANES:
Tuesday to Friday
Left turns allowed up to W. Halemaumau St
U-Turn allowed at Kawaihae Street