

JOSH GREEN, M.D.
GOVERNOR
KE KIA'ĀINA



EDWIN H. SNIFFEN
DIRECTOR
KA LUNA HO'OKELE

Deputy Directors
Nā Hope Luna Ho'okele
DREANALEE K. KALILI
TAMMY L. LEE
CURT T. OTAGURO
ROBIN K. SHISHIDO

STATE OF HAWAII | KA MOKU'ĀINA 'O HAWAII'
DEPARTMENT OF TRANSPORTATION | KA 'OIHANA ALAKAU
AIRPORTS

400 RODGERS BOULEVARD, SUITE 700
HONOLULU, HAWAII 96819-1880

IN REPLY REFER TO:

AIR-PM 24.0569

September 12, 2024

DOT Land Matters
State of Hawaii
Honolulu, Hawaii

ISSUANCE OF A REVOCABLE PERMIT FOR LAND TO PARK GROUND
SERVICE EQUIPMENT TO SUPPORT GROUND HANDLING OPERATIONS
UNIFI AVIATION, LLC
LIHUE AIRPORT
TAX MAP KEY: (4) 3-5-001: PORTION OF 008

KAUAI

APPLICANT:

Unifi Aviation, LLC (Unifi), whose mailing address is
980 Virginia Avenue, 4th Floor, Atlanta, Georgia 30354.

LEGAL REFERENCE:

Hawaii Revised Statutes (HRS), Sections 26-19 and 171, as amended.

LOCATION AND TAX MAP KEY:

Portion of Lihue Airport (LIH), Lihue, Island of Kauai, identified by
Tax Map Key: 4th Division, 3-5-001: portion of 008.

AREA:

Area/Space No. 630-109, containing an area of approximately 8,000 square feet of
improved, unpaved land, as shown and delineated on the attached Exhibit A.

ZONING:

State Land Use District: Urban
County of Kauai Industrial General/Special Treatment-Public Use (IG/ST-P)

ISSUANCE OF A REVOCABLE PERMIT FOR LAND TO PARK GROUND
SERVICE EQUIPMENT TO SUPPORT GROUND HANDLING OPERATIONS
UNIFI AVIATION, LLC
Page 2

LAND TITLE STATUS:

Section 5(a) lands of the Hawaii Admission Act: Non-Ceded
DHHL 30% entitlement lands pursuant to Hawaii Admission Act YES ___ NO X

CURRENT USE STATUS:

Land presently encumbered by Governor's Executive Order No. 4614, dated October 28, 2019, setting aside 883.583 acres designated as LIH to be under the control and management of the State of Hawaii, Department of Transportation (HDOT) for Airport Purposes.

CHARACTER OF USE:

Ground service equipment parking.

COMMENCEMENT DATE:

To be determined by the Director of Transportation at a later date.

MONTHLY RENTAL:

\$1,606.67 (Based on a rate of \$2.41 per square foot per square foot per annum for improved, unpaved land as determined from the HDOT schedule of rates and charges established by appraisal of Airports property statewide.)

SECURITY DEPOSIT:

\$4,820.01, or three times the monthly rental in effect.

DCCA VERIFICATION:

Place of business registration confirmed: YES X NO ___
Registered business name confirmed: YES X NO ___
Good standing confirmed: YES X NO ___

CHAPTER 343, HRS - ENVIRONMENTAL ASSESSMENT:

The HDOT has determined that the environmental impacts of the proposed tenant use for the subject land use is covered by the Lihue Airport Master Plan Environmental Impact Statement (EIS), published by the Environmental Quality Commission (EQC) in the August 8, 1976 and August 23, 1976, issues of EQC Bulletin and accepted by the Governor on April 26, 1977. Accordingly, all relevant mitigation from the EIS and best management practices will be implemented to address the minimum impacts of this action.

ISSUANCE OF A REVOCABLE PERMIT FOR LAND TO PARK GROUND
SERVICE EQUIPMENT TO SUPPORT GROUND HANDLING OPERATIONS
UNIFI AVIATION, LLC

Page 3

REMARKS:

The HDOT proposes to issue a month-to-month revocable permit to Unifi for land for park ground service equipment to support ground service operations at LIH.

RECOMMENDATION:

Based on this submittal, and testimony and facts presented, the HDOT recommends the Director of Transportation finds that approving the issuance of a month-to-month revocable permit to Unifi, including its conditions and rent, will serve the best interests of the State.

Respectfully submitted,



CURT T. OTAGURO
Deputy Director of Transportation for Airports

Attachment

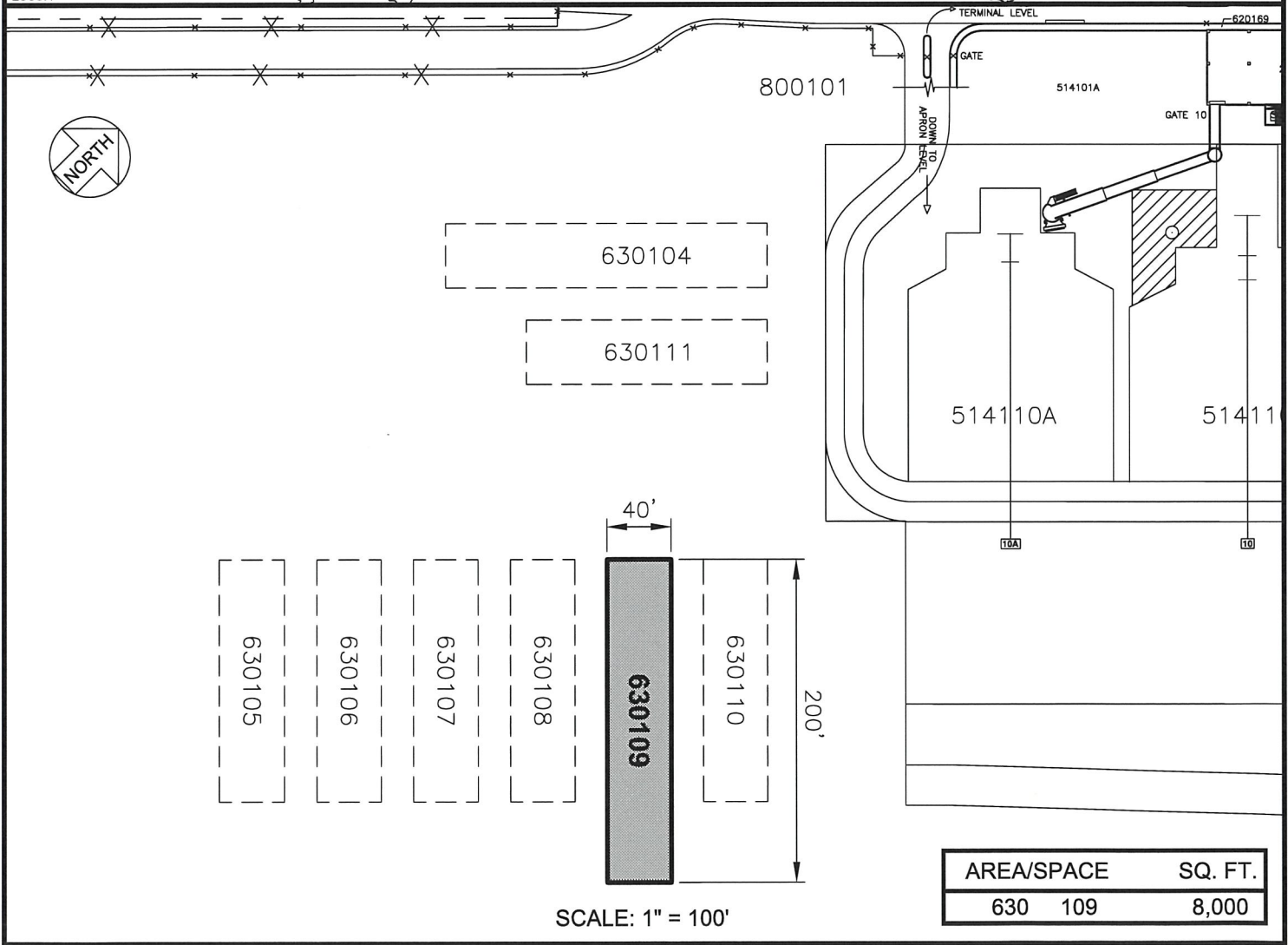
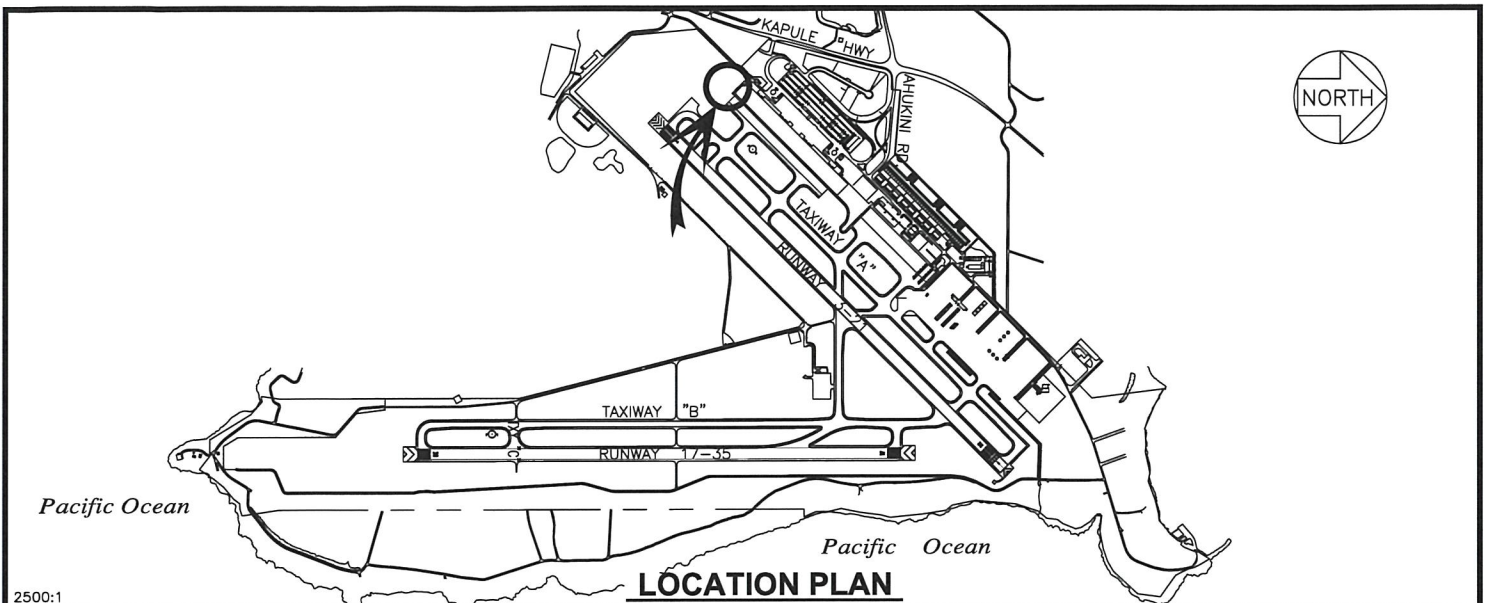

DATE : AUGUST 2022

EXHIBIT: **A**



UNIFI AVIATION, LLC

GSE PARKING

630109
PLAT C1,44

LIHUE AIRPORT

N:\AIRPORTS\LIHUE\CAD\DWG\630109-01.DWG