

JOSH GREEN, M.D.
GOVERNOR
KE KIA'ĀINA



EDWIN H. SNIFFEN
DIRECTOR
KA LUNA HO'OKELE

Deputy Directors
Nā Hope Luna Ho'okele
DREANALEE K. KALILI
TAMMY L. LEE
CURT T. OTAGURO
ROBIN K. SHISHIDO

**STATE OF HAWAII | KA MOKU'ĀINA 'O HAWAI'I
DEPARTMENT OF TRANSPORTATION | KA 'OIHANA ALAKAU
AIRPORTS**

400 RODGERS BOULEVARD, SUITE 700
HONOLULU, HAWAII 96819-1880

IN REPLY REFER TO:

AIR-PM 24.0793

November 21, 2024

DOT Land Matters
State of Hawaii
Honolulu, Hawaii

ISSUANCE OF A REVOCABLE PERMIT FOR TERMINAL FLOOR SPACE TO
INSTALL PASSENGER CHECK-IN KIOSKS
ALASKA AIRLINES, INC.
KAHULUI AIRPORT
TAX MAP KEY: (2) 3-8-001: PORTION OF 019

MAUI

APPLICANT:

Alaska Airlines, Inc. (AAI), whose mailing address is P. O. Box 68900,
Seattle, Washington 98168.

LEGAL REFERENCE:

Hawaii Revised Statutes (HRS), Sections 26-19 and 171, as amended.

LOCATION AND TAX MAP KEY:

Portion of Kahului Airport, Kahului, Island of Maui, identified by
Tax Map Key: 2nd Division, 3-8-001: Portion of 019.

AREA:

Building/Room No. 311-102, containing an area of approximately 50 square feet, as
shown and delineated on the attached Exhibit A.

ZONING:

State Land Use District:	Urban
County of Maui:	Airport

ISSUANCE OF A REVOCABLE PERMIT FOR TERMINAL FLOOR SPACE TO INSTALL PASSENGER CHECK-IN KIOSKS, ALASKA AIRLINES, INC.

Page 2

LAND TITLE STATUS:

Section 5(a) lands of the Hawaii Admission Act: Non-Ceded
DHHL 30% entitlement lands pursuant to Hawaii Admission Act YES ___ NO X

CURRENT USE STATUS:

Land presently encumbered by Governor's Executive Order No. 2427, dated February 12, 1969, setting aside 1,268.938 acres designated as Kahului Airport to be under the control and management of the State of Hawaii Department of Transportation (HDOT) for Airport purposes.

CHARACTER OF USE:

AAI will use the space to install passenger check-in kiosks for its signatory airline carrier operation.

COMMENCEMENT DATE:

To be determined by the Director of Transportation at a later date.

MONTHLY RENTAL:

\$448.33 (\$107.60 per square foot, per annum, as determined from the Airports Signatory Carriers Rates and Charges, Hawaii Airports System, effective July 1, 2024).

SECURITY DEPOSIT:

\$1,344.99, or three times the monthly rental in effect.

DCCA VERIFICATION:

Place of business registration confirmed:	YES <u>X</u>	NO ___
Registered business name confirmed:	YES <u>X</u>	NO ___
Good standing confirmed:	YES <u>X</u>	NO ___

CHAPTER 343, HRS - ENVIRONMENTAL ASSESSMENT:

The HDOT has determined that the subject land area and use is covered by the Kahului Airport Terminal Complex Expansion Negative Declaration, published by the Environmental Quality Commission (EQC) in the September 8, 1981, issue of the EQC

ISSUANCE OF A REVOCABLE PERMIT FOR TERMINAL FLOOR SPACE TO INSTALL
PASSENGER CHECK-IN KIOSKS, ALASKA AIRLINES, INC.

Page 3

Bulletin. Accordingly, all relevant mitigation from the Negative Declaration and best management practices will be implemented to address the minimum impacts of this action.

REMARKS:

The HDOT proposes to issue a month-to-month revocable permit to AAI for terminal floor space to install passenger check-in kiosks for its signatory airline carrier operation.

RECOMMENDATION:

Based on this submittal, and testimony and facts presented, the HDOT recommends the Director of Transportation finds that approving the issuance of a month-to-month revocable permit to AAI including its conditions and rent, will serve the best interests of the State.

Respectfully submitted,



CURT T. OTAGURO
Deputy Director of Transportation for Airports

Attachment

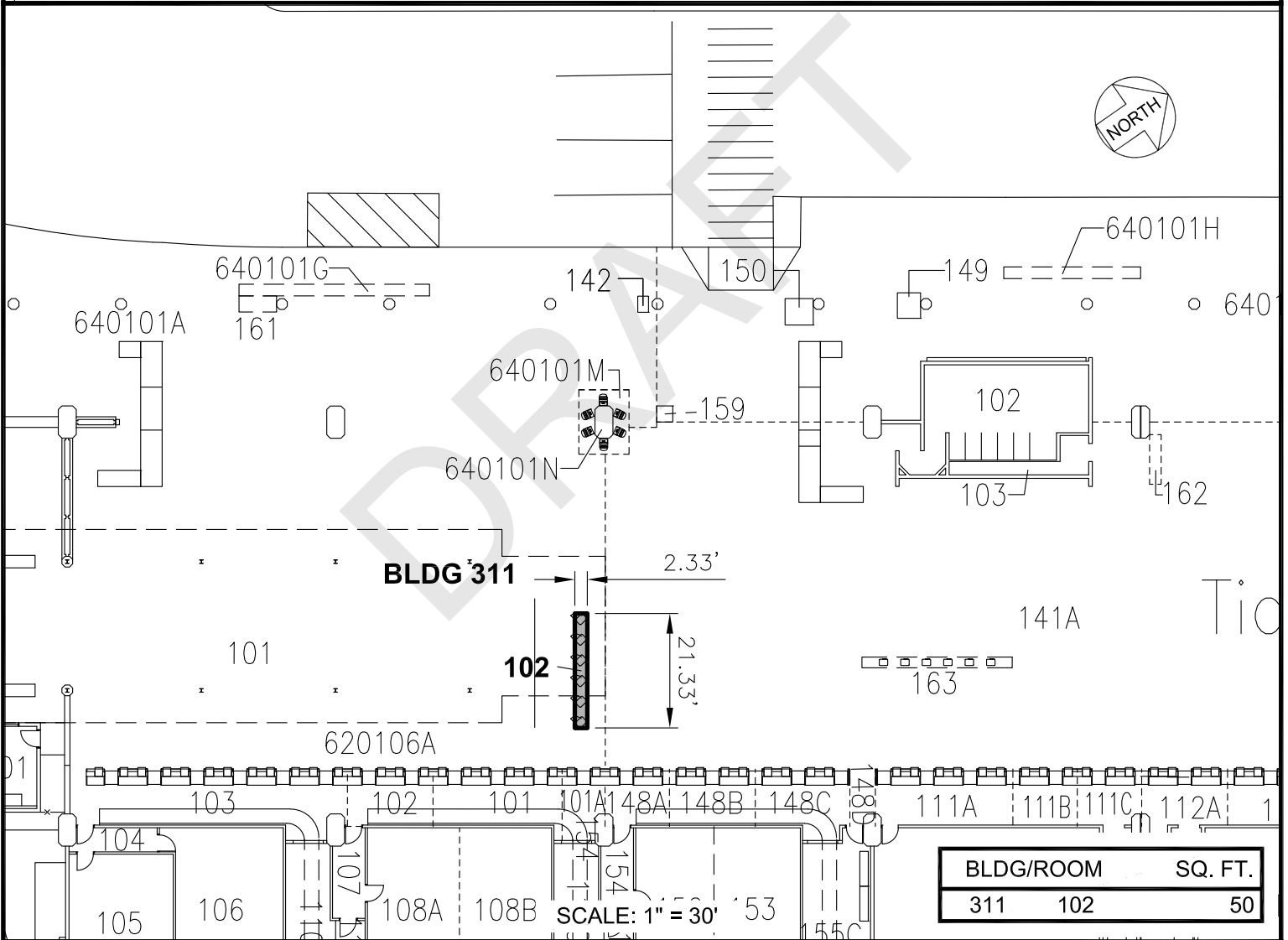
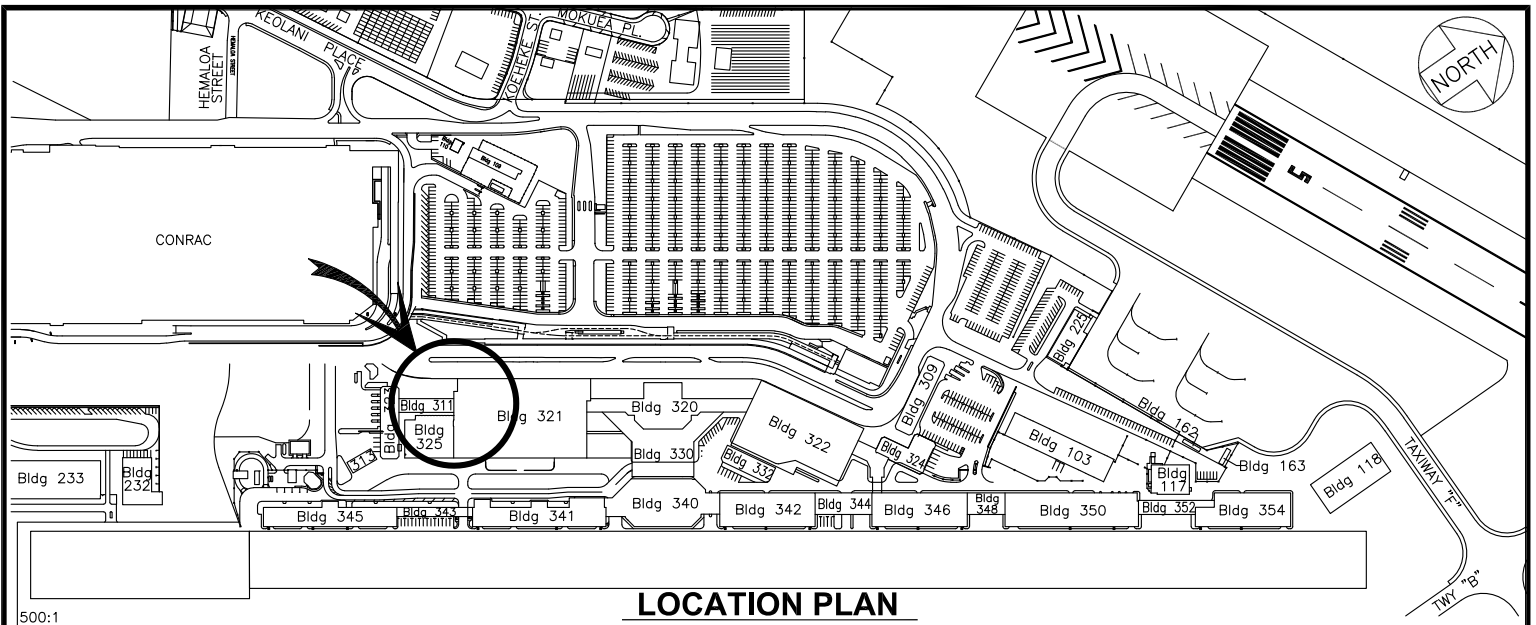

BLDG/ROOM	SQ. FT.
311 102	50

DRAFT DATE : JULY 2024 EXHIBIT: **A**



ALASKA AIRLINES, INC.

BLDG 311
ARCADe BUILDING
GROUND LEVEL

311102

KAHULUI AIRPORT

N:\AIRPORTS\IOGG_KAHULUI\CA\PMO\GG_311102-01_DRAFT.DWG