

JOSH GREEN, M.D.
GOVERNOR
KE KIA'ĀINA



STATE OF HAWAI'I | KA MOKU'ĀINA 'O HAWAI'I
DEPARTMENT OF TRANSPORTATION | KA 'OIHANA ALAKAU
AIRPORTS
400 RODGERS BOULEVARD, SUITE 700
HONOLULU, HAWAII 96819-1880

EDWIN H. SNIFFEN
DIRECTOR
KA LUNA HO'OKELE

Deputy Directors
Nā Hope Luna Ho'okele
DREANALEE K. KALILI
TAMMY L. LEE
CURT T. OTAGURO
ROBIN K. SHISHIDO

IN REPLY REFER TO:

AIR-PM 24.0922

December 26, 2024

DOT Land Matters
State of Hawaii
Honolulu, Hawaii

ISSUANCE OF A REVOCABLE PERMIT FOR USE OF A T-HANGAR
FOR STORAGE AND MAINTENANCE OF A PERSONAL AIRCRAFT
CAROL ANNE MURRAY
HILO INTERNATIONAL AIRPORT
TAX MAP KEY: (3) 2-1-012: PORTION OF 009

HAWAII

APPLICANT:

Carol Anne Murray, whose mailing address is 475 Kinoole Street, Suite 102,
PMB 221, Hilo, Hawaii 96720.

LEGAL REFERENCE:

Hawaii Revised Statutes (HRS), Sections 26-19 and 171, as amended.

LOCATION AND TAX MAP KEY:

Portion of Hilo International Airport (ITO), Hilo, Island of Hawaii,
identified by Tax Map Key: 3rd Division, 2-1-012: Portion of 009.

AREA:

Building/Room No. 403-103, containing an area of approximately 822 square feet,
as shown and delineated on the attached map labeled Exhibit A.

ZONING:

State Land Use District:	Urban
County of Hawaii:	Industrial (ML-20)

ISSUANCE OF A REVOCABLE PERMIT FOR USE OF A T-HANGAR FOR STORAGE AND MAINTENANCE OF A PERSONAL AIRCRAFT, CAROL ANNE MURRAY

Page 2

LAND TITLE STATUS:

Section 5(a) lands of the Hawaii Admission Act: Ceded
DHHL 30% entitlement lands pursuant to Hawaii Admission Act YES___ NO X

CURRENT USE STATUS:

Land presently encumbered by Governor's Executive Order No. 1519, dated July 17, 1952, setting aside 550.881 acres being a portion of General Lyman Field under the control and management of the Hawaii Aeronautics Commission [subsequently transferred to the Department of Transportation (HDOT)] as a site for the Hilo Airport, now known as ITO.

CHARACTER OF USE:

T-hangar for storage and maintenance of a personal aircraft (1976 Cessna A185F, Tail No. N4471R).

COMMENCEMENT DATE:

To be determined by the Director of Transportation at a later date.

MONTHLY RENTAL:

\$302.54 (\$245.00, as determined from the HDOT Schedule of Rates and Charges established by appraisal of Airport property statewide plus \$57.54 for electricity).

SECURITY DEPOSIT:

\$907.62, or three times the monthly rental in effect.

CHAPTER 343, HRS - ENVIRONMENTAL ASSESSMENT:

The HDOT has determined that the subject areas are covered by the Hilo International Airport Final Environmental Assessment (FEA), dated April 15, 2003, and published by the Office of Environmental Quality Control in the May 8, 2003 issue of The Environmental Notice. Accordingly, all relevant mitigation from the FEA and best management practices will be implemented to address the minimum impacts of this action.

REMARKS:

The HDOT proposes to issue a month-to-month revocable permit to Carol Anne Murray for use of a T-hangar for the storage and maintenance of a personal aircraft, situated at ITO.

ISSUANCE OF A REVOCABLE PERMIT FOR USE OF A T-HANGAR FOR STORAGE
AND MAINTENANCE OF A PERSONAL AIRCRAFT, CAROL ANNE MURRAY

Page 3

RECOMMENDATION:

Based on this submittal, and testimony and facts presented, the HDOT recommends the Director of Transportation finds that approving the issuance of a month-to-month revocable permit to Carol Anne Murray, including its conditions and rent, will serve the best interests of the State.

Respectfully submitted,



CURT T. OTAGURO

Deputy Director of Transportation for Airports

Attachment

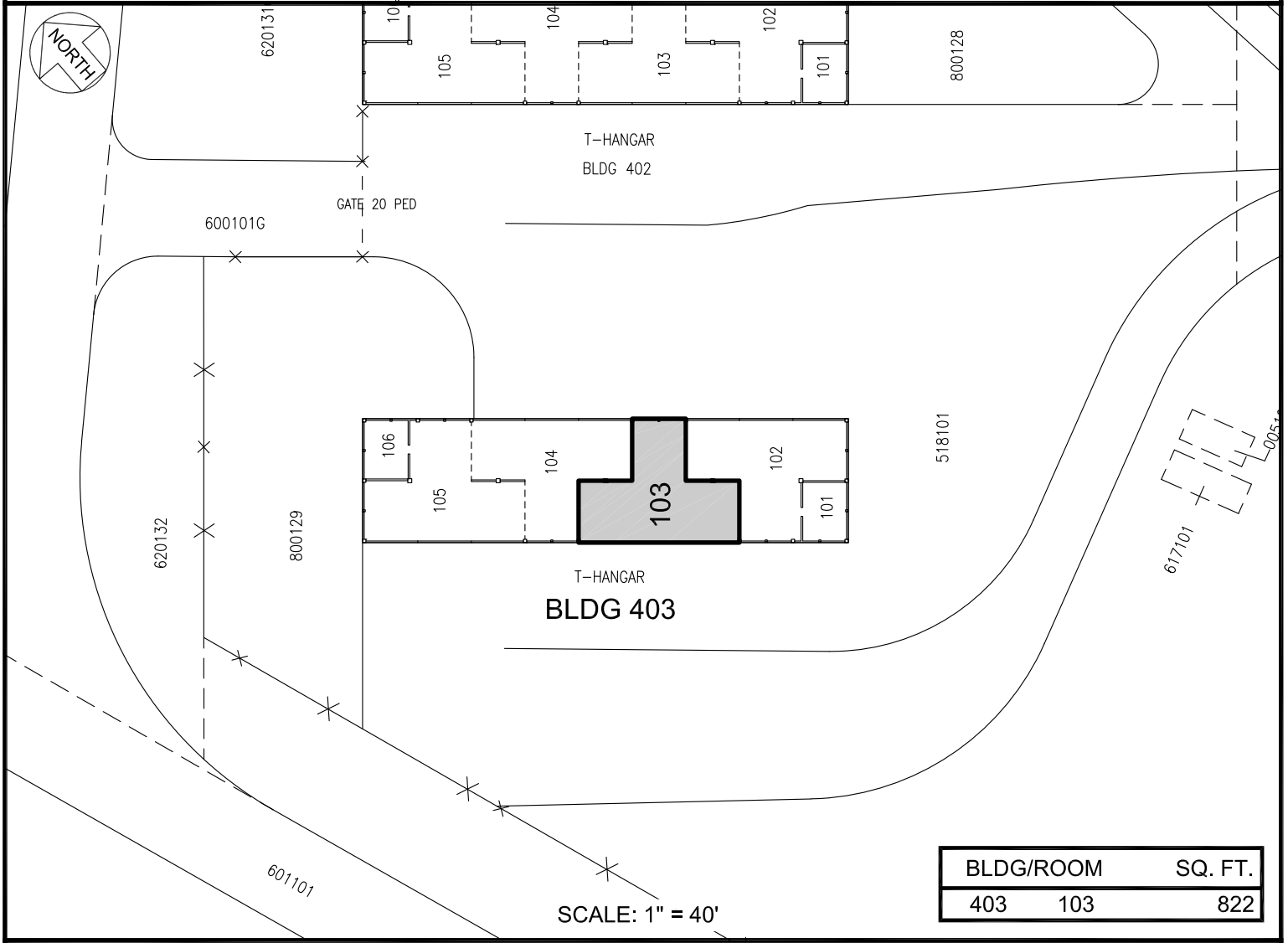
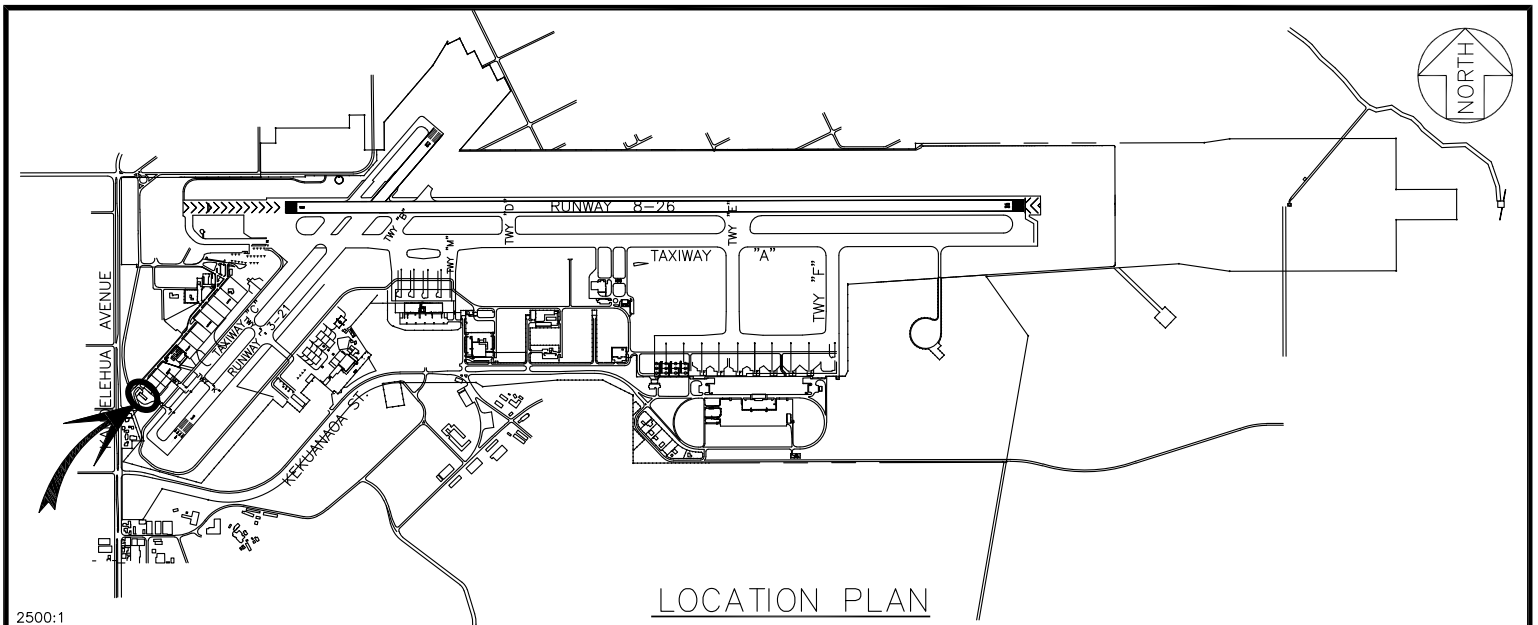

RP-9586

DATE : OCTOBER 2024

EXHIBIT: **A**



AIRPORTS

CAROL ANNE MURRAY

T-HANGAR

403103

HILO INTERNATIONAL AIRPORT

N:\AIRPORTS\ITO_HILO\CAD\PM\ITO_403103-02.DWG