



STATE OF HAWAII | KA MOKU'ĀINA 'O HAWAII'
DEPARTMENT OF TRANSPORTATION | KA 'OIHANA ALAKAU
AIRPORTS
400 RODGERS BOULEVARD, SUITE 700
HONOLULU, HAWAII 96819-1880

AIR-PM 25.0224

March 27, 2025

DOT Land Matters
State of Hawaii
Honolulu, Hawaii

ISSUANCE OF A REVOCABLE PERMIT FOR AIRCRAFT PARKING
BELLE PACIFIC AIR, L.L.C.
KALAELOA AIRPORT
TAX MAP KEY: (1) 9-1-013: PORTION OF 032

OAHU

REQUEST:

Issuance of a revocable permit for aircraft parking (Parking Permit) to Belle Pacific Air, L.L.C., for an aircraft tie-down space, situated at Kalaeloa Airport.

LEGAL REFERENCE:

Hawaii Revised Statutes (HRS), Section 26-19 and 171-2, as amended.

APPLICANT:

Belle Pacific Air, L.L.C., whose mailing address is 66-437 Kamehameha Highway #1059, Haleiwa, Hawaii 96712.

LOCATION AND TAX MAP KEY:

A portion of Kalaeloa Airport (Airport), Kapolei, Island of Oahu, State of Hawaii, identified by Tax Map Key: 1st Division, 9-1-013: portion of 032.

AREA:

Area/Space No. 405-142, containing an area of approximately 849 square feet, as shown and delineated on the attached map labeled Exhibit A.

ZONING:

State Land Use District: Urban
City and County of Honolulu LUO: P-2 (To be rezoned in the future)

ISSUANCE OF A REVOCABLE PERMIT FOR AIRCRAFT PARKING
BELLE PACIFIC AIR, L.L.C.
PAGE 2

LAND TITLE STATUS:

Non-ceded - Section 5(a) lands of the Hawaii Admission Act
DHHL 30% entitlement lands pursuant to Hawaii Admission Act YES ___ NO X

CURRENT USE STATUS:

Land presently encumbered by Governor's Executive Order No. 3861, setting aside
Kalaeloa Airport under the control and management of the State of Hawaii Department
of Transportation (HDOT) for Airport purposes.

CHARACTER OF USE:

Aircraft tie-down (2010 Czech Aircraft Sportcruiser, Tail No. N-2122P).

COMMENCEMENT DATE:

To be determined by the Director of Transportation at a later date.

MONTHLY RENTAL:

\$55.00 (as determined from the HDOT Schedule of Rates and Charges established by
appraisal of Airports properties statewide).

SECURITY DEPOSIT:

\$165.00, or three times the monthly rental in effect

DCCA VERIFICATION:

Place of business registration confirmed:	YES <u>X</u>	NO ___
Registered business name confirmed:	YES <u>X</u>	NO ___
Good standing confirmed:	YES <u>X</u>	NO ___

CHAPTER 343, HRS - ENVIRONMENTAL ASSESSMENT:

The subject land area is covered by the Final Environmental Assessment for the Kalaeloa
Airfield Development Plan Improvements, State Project No. AO5011-02 dated June 2010.
This Environmental Assessment was prepared by Wilson Okamoto Corp. for the State of
Hawaii, Department of Transportation, in part to evaluate the environmental effects of the
recommended Kalaeloa Airfield Master Plan to meet existing and forecast general aviation
demands.

ISSUANCE OF A REVOCABLE PERMIT FOR AIRCRAFT PARKING
BELLE PACIFIC AIR, L.L.C.
PAGE 3

REMARKS:

HDOT proposes to issue a month-to-month Parking Permit to Belle Pacific Air, L.L.C., for aircraft parking at the Airport.

RECOMMENDATION:

Based on this submittal, and testimony and facts presented, the HDOT recommends the Board finds that approving the issuance of a month-to-month Parking Permit to Belle Pacific Air, L.L.C., including its conditions and rent, will serve the best interests of the State.

Respectfully submitted,



CURT T. OTAGURO
Deputy Director of Transportation for Airports

Attachment

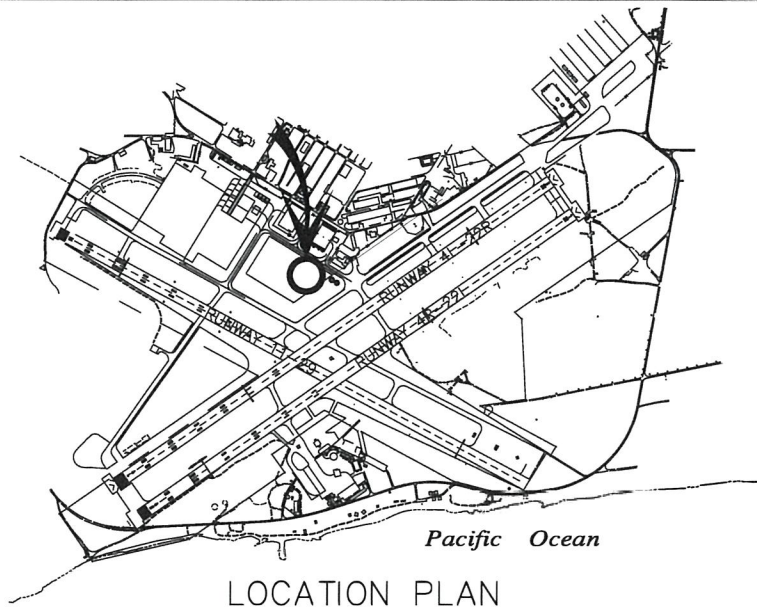

LOCATION PLAN

3000:1

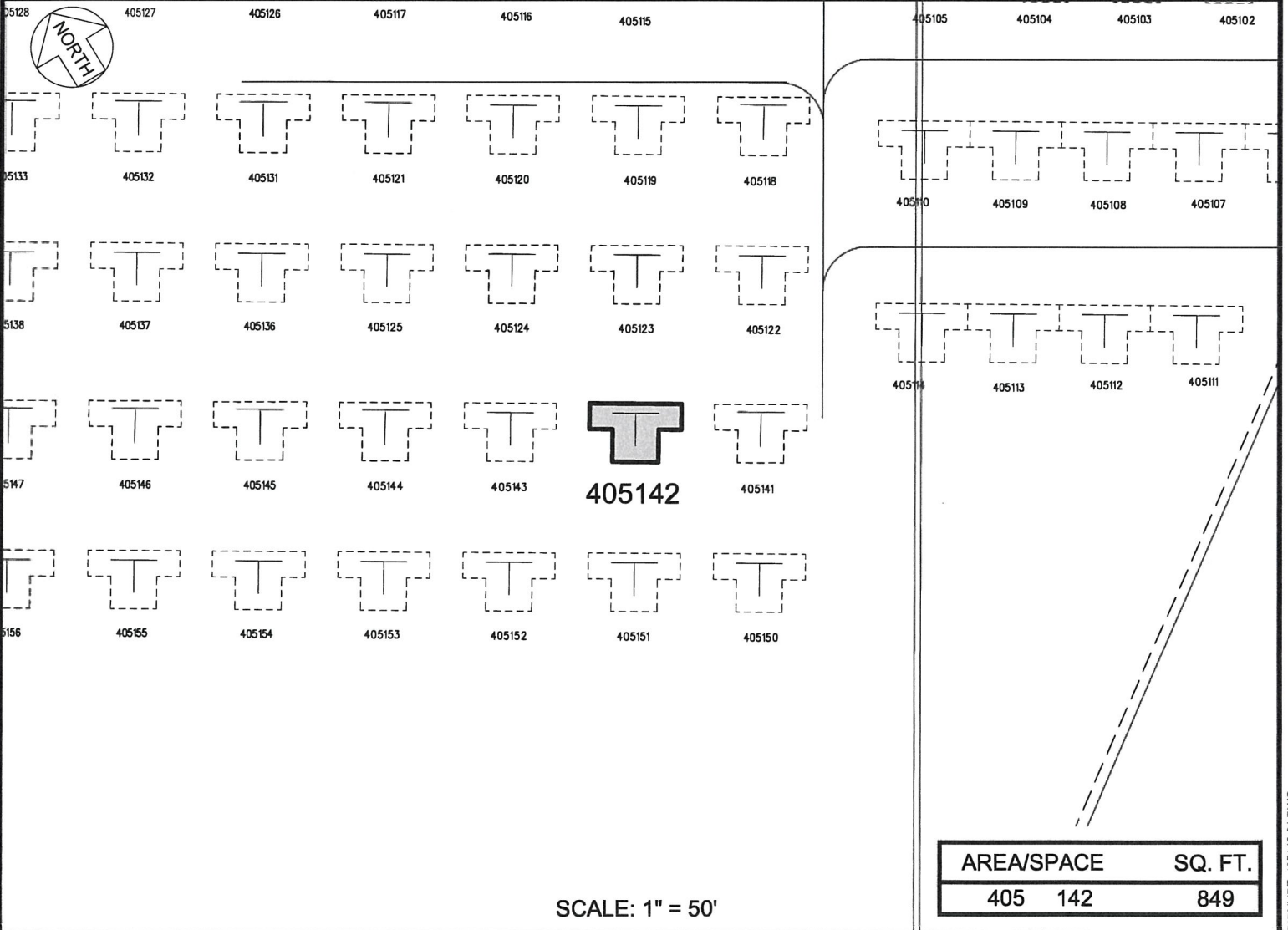

SCALE: 1" = 50'

PP-25-0005

DATE : MARCH 2025

EXHIBIT: **A**



AIRPORTS

BELLE PACIFIC AIR, L.L.C.

TIE-DOWN

405142

KALAELOA AIRPORT