

JOSH GREEN, M.D.
GOVERNOR
KE KIA'ĀINA



STATE OF HAWAII | KA MOKU'ĀINA 'O HAWAII
DEPARTMENT OF TRANSPORTATION | KA 'OIHANA ALAKAU
AIRPORTS
400 RODGERS BOULEVARD, SUITE 700
HONOLULU, HAWAII 96819-1880

EDWIN H. SNIFFEN
DIRECTOR
KA LUNA HO'OKELE

Deputy Directors
Nā Hope Luna Ho'okele
DREANALEE K. KALILI
TAMMY L. LEE
CURT T. OTAGURO
ROBIN K. SHISHIDO

IN REPLY REFER TO:

AIR-PM 25.0578

July 24, 2025

DOT Land Matters
State of Hawaii
Honolulu, Hawaii

ISSUANCE OF A REVOCABLE PERMIT FOR A STORAGE SPACE
HOST INTERNATIONAL, INC.
DANIEL K. INOUE INTERNATIONAL AIRPORT
TAX MAP KEY: (1) 1-1-003:001 (PORTION)

OAHU

APPLICANT:

Host International, Inc., whose business address is 6905 Rockledge Drive,
Bethesda, Maryland 20817.

LEGAL REFERENCE:

Hawaii Revised Statutes (HRS), Sections 102-2 and 26-19, as amended.

LOCATION AND TAX MAP KEY:

A portion of Building 305, Mauka Extension, Daniel K. Inouye
International Airport (Airport), Island of Oahu, State of Hawaii, identified by
Tax Map Key: 1st Division, 1-1-003: 001 (Portion).

AREA:

Building/Room No. 305-143, containing an area of approximately 634 square feet, as
shown and delineated on the attached Exhibit A.

ZONING:

State Land Use District: Urban
City and County of Honolulu: Industrial (I-2)

ISSUANCE OF A REVOCABLE PERMIT FOR A STORAGE SPACE
HOST INTERNATIONAL, INC.
Page 2

LAND TITLE STATUS:

Section 5(a) lands of the Hawaii Admission Act: Non-Ceded
DHHL 30% entitlement lands pursuant to Hawaii Admission Act YES ___ NO X

CURRENT USE STATUS:

Land presently encumbered by Governor's Executive Order No. 3201, dated June 8, 1983, setting aside 3,152.177 acres designated as the Airport under the control and management of the State of Hawaii Department of Transportation (HDOT), for Airport purposes.

CHARACTER OF USE:

Host International, Inc. will utilize the space for storage.

COMMENCEMENT DATE:

To be determined by the Director of Transportation at a later date.

MONTHLY RENTAL:

\$502.97 (Calculated at a rate of \$9.52 per square foot per square foot per annum, based on the HDOT Schedule of Rates and Charges established by appraisal of Airports property statewide).

SECURITY DEPOSIT:

\$1,508.92 or three times the monthly rental in effect.

DCCA VERIFICATION:

Place of business registration confirmed:	YES <u>X</u>	NO ___
Registered business name confirmed:	YES <u>X</u>	NO ___
Good standing confirmed:	YES <u>X</u>	NO ___

CHAPTER 343, HRS - ENVIRONMENTAL ASSESSMENT:

The environmental impacts of the proposed action to the subject land area are covered by the Honolulu International Airport Master Plan Update and Noise Compatibility Program Environmental Assessment (EA), State Project No. AO1011-03. The EA is a joint State and Federal document, dated September 1989 and published in the October 23, 1989, issue of the OEQC Bulletin. Accordingly, relevant mitigation from the EA and HDOT environmental best management practice will address minimal impacts from this action.

ISSUANCE OF A REVOCABLE PERMIT FOR A STORAGE SPACE
HOST INTERNATIONAL, INC.
Page 3

REMARKS:

The HDOT proposes to issue a month-to-month revocable permit to Host International, Inc. for storage space to support their concession operations at the Airport.

RECOMMENDATION:

Based on this submittal, and testimony and facts presented, the HDOT recommends the Director of Transportation finds that approving the issuance of a month-to-month revocable permit to Host International, Inc., including its conditions and rent, will serve the best interests of the State.

Respectfully submitted,



CURT T. OTAGURO
Deputy Director of Transportation for Airports

Attachment

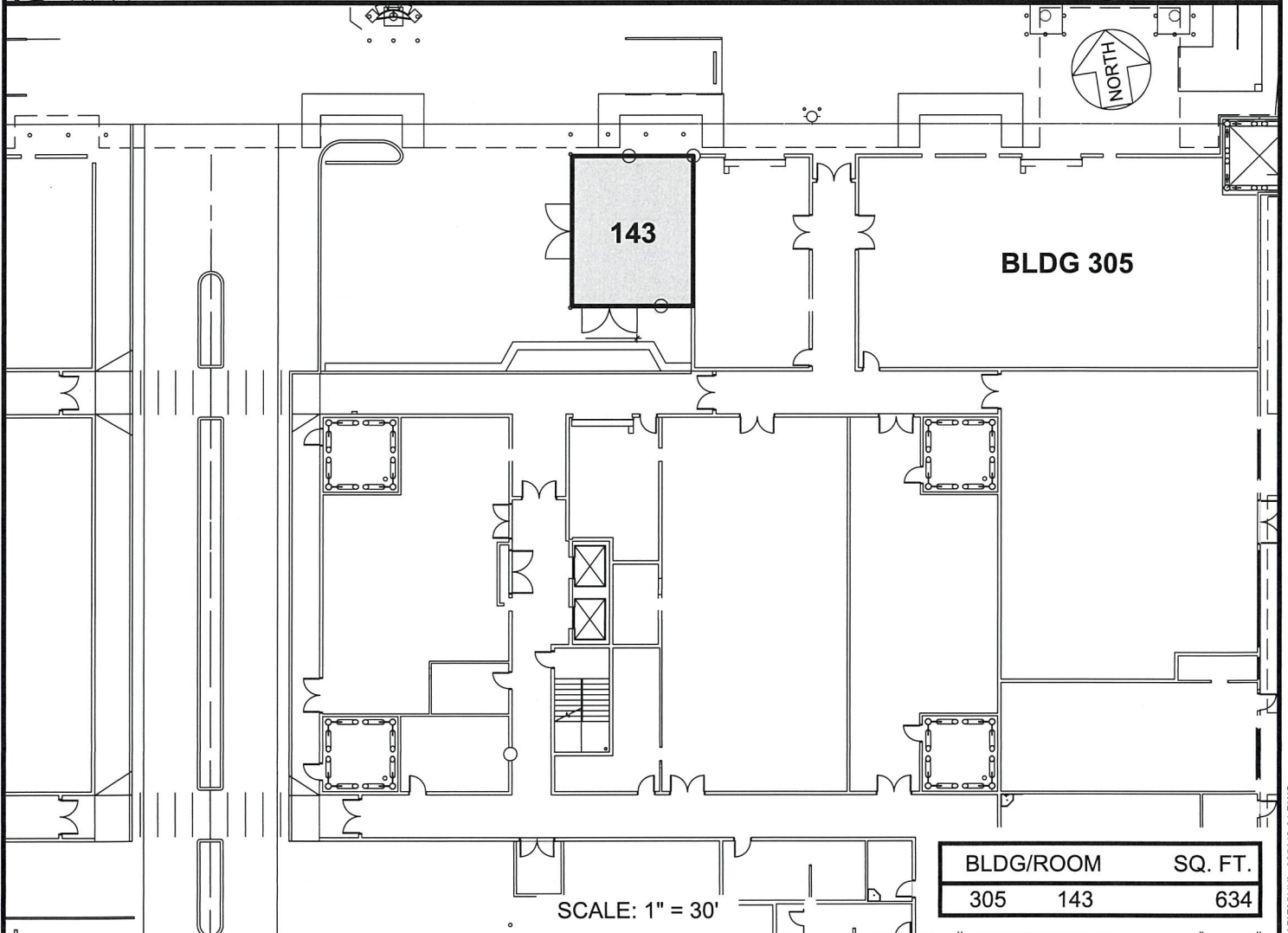
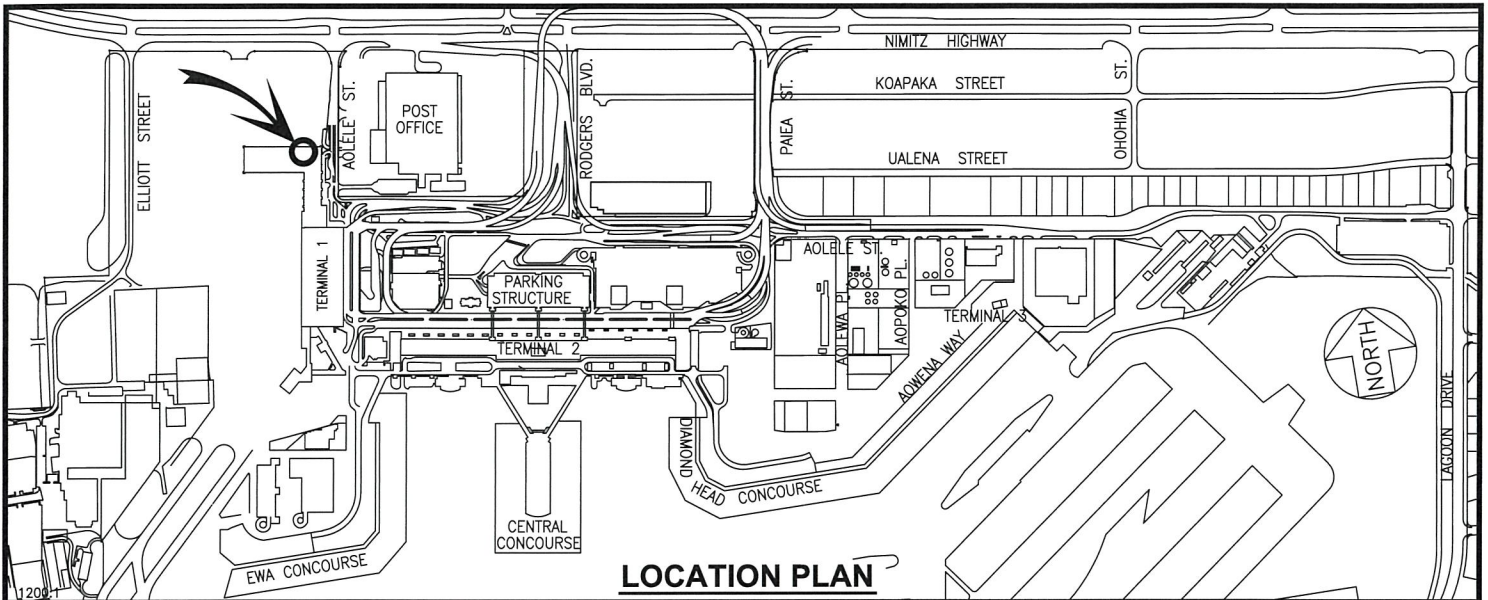

DATE : JUNE 2025

EXHIBIT: **A**



AIRPORTS

**BUILDING 305
MAUKA EXTENSION
GROUND LEVEL**

305143

DANIEL K. INOUE INTERNATIONAL AIRPORT

N:\AIRPORTS\HNL_HONOLULU\CAD\PM\HNL_305143-01.DWG