

STATE OF HAWAII
DEPARTMENT OF TRANSPORTATION
AIRPORTS DIVISION

ORGANIZATION CHARTS

JUNE 30, 2025

STATE OF HAWAII
DEPARTMENT OF TRANSPORTATION
AIRPORTS DIVISION
ORGANIZATION CHART

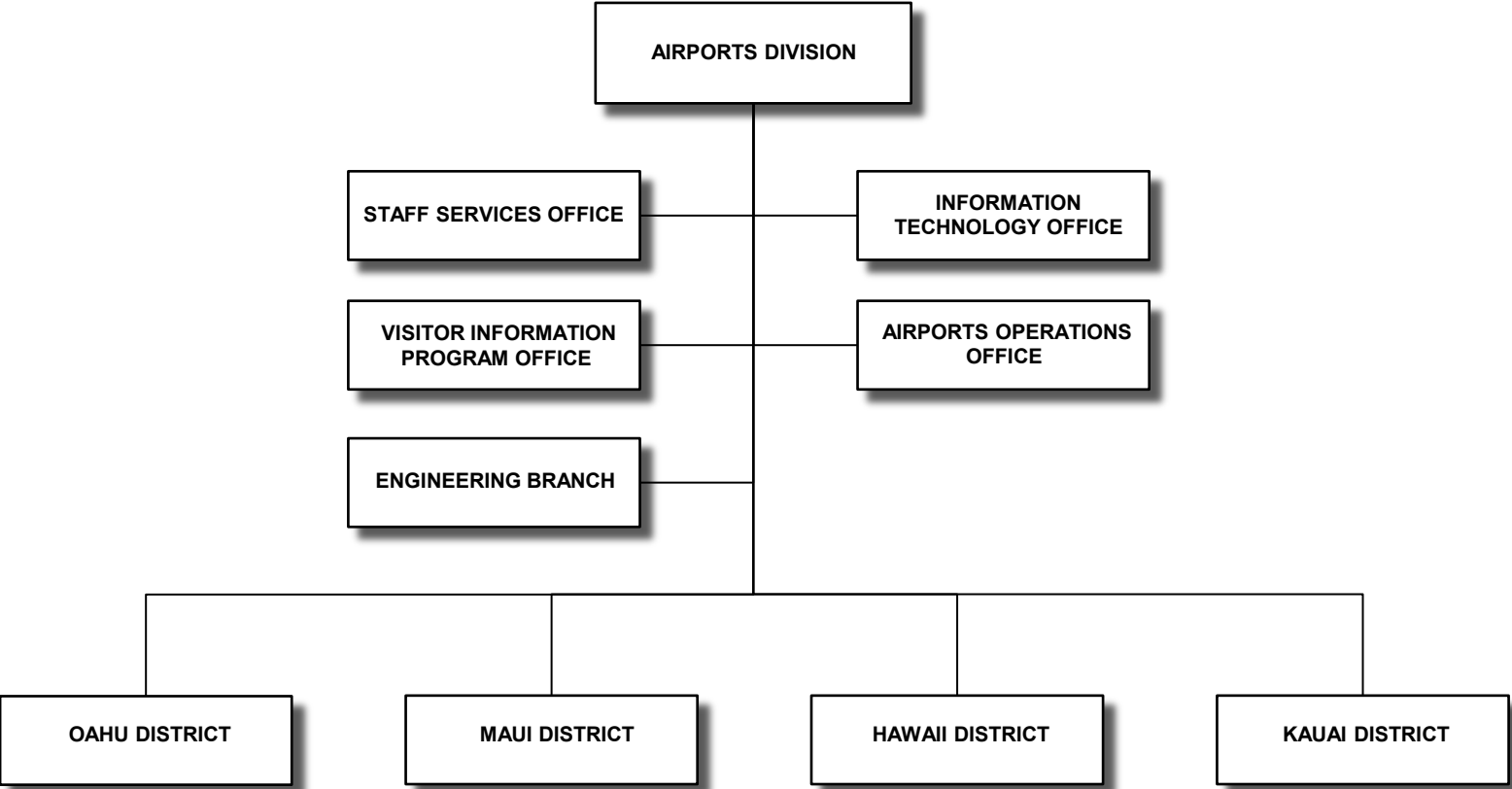

POSITION ORGANIZATION CHART

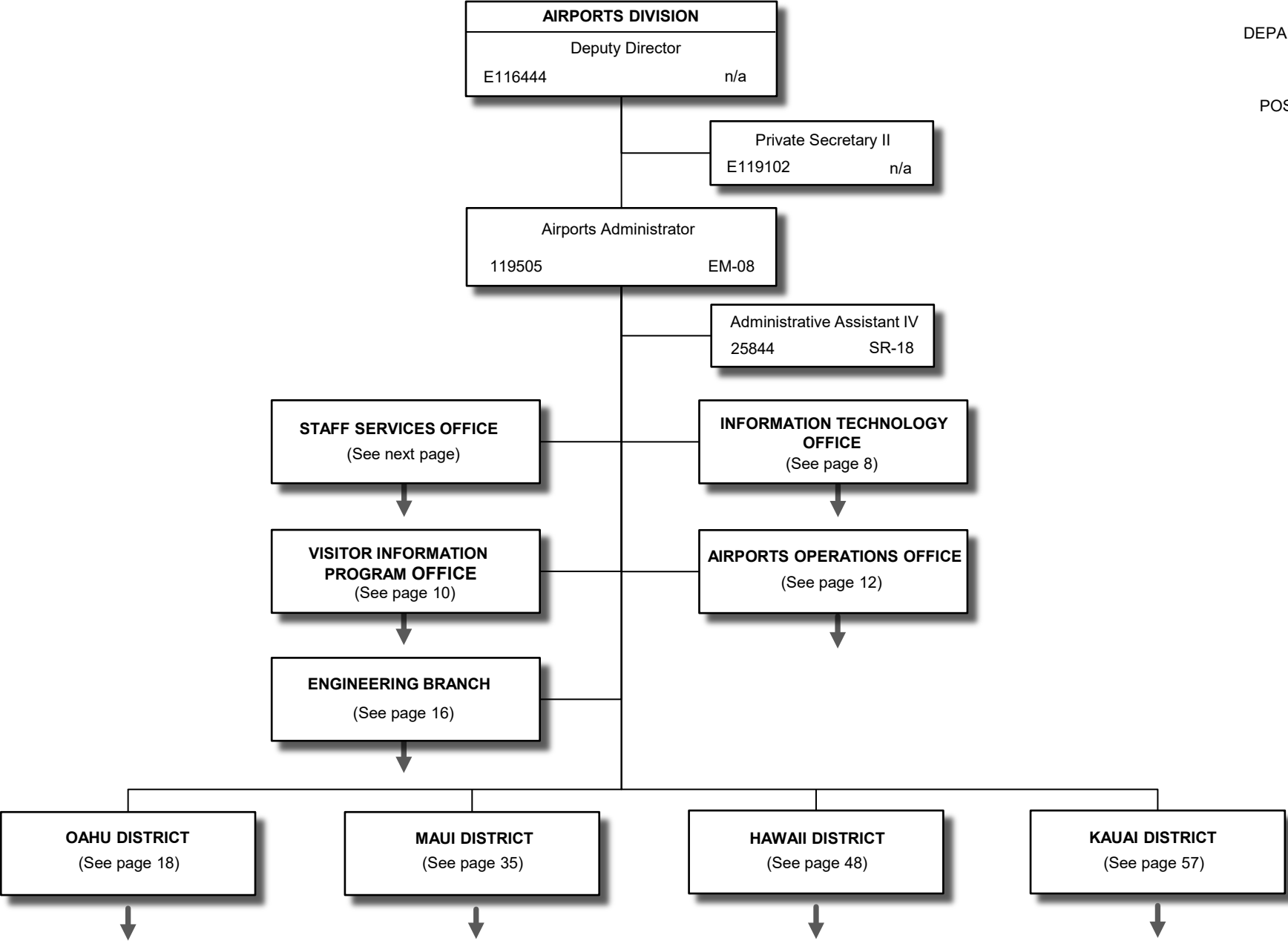

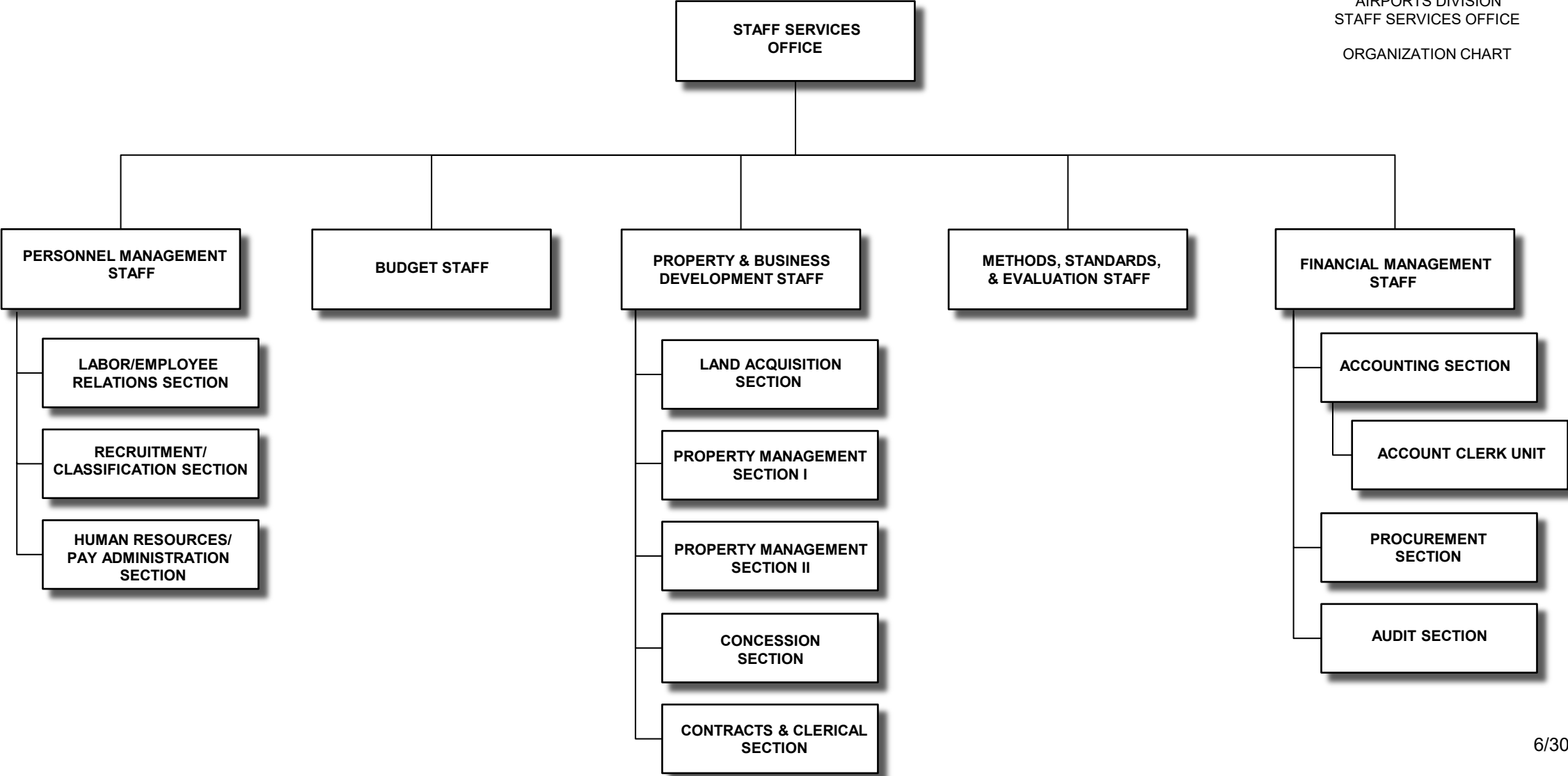

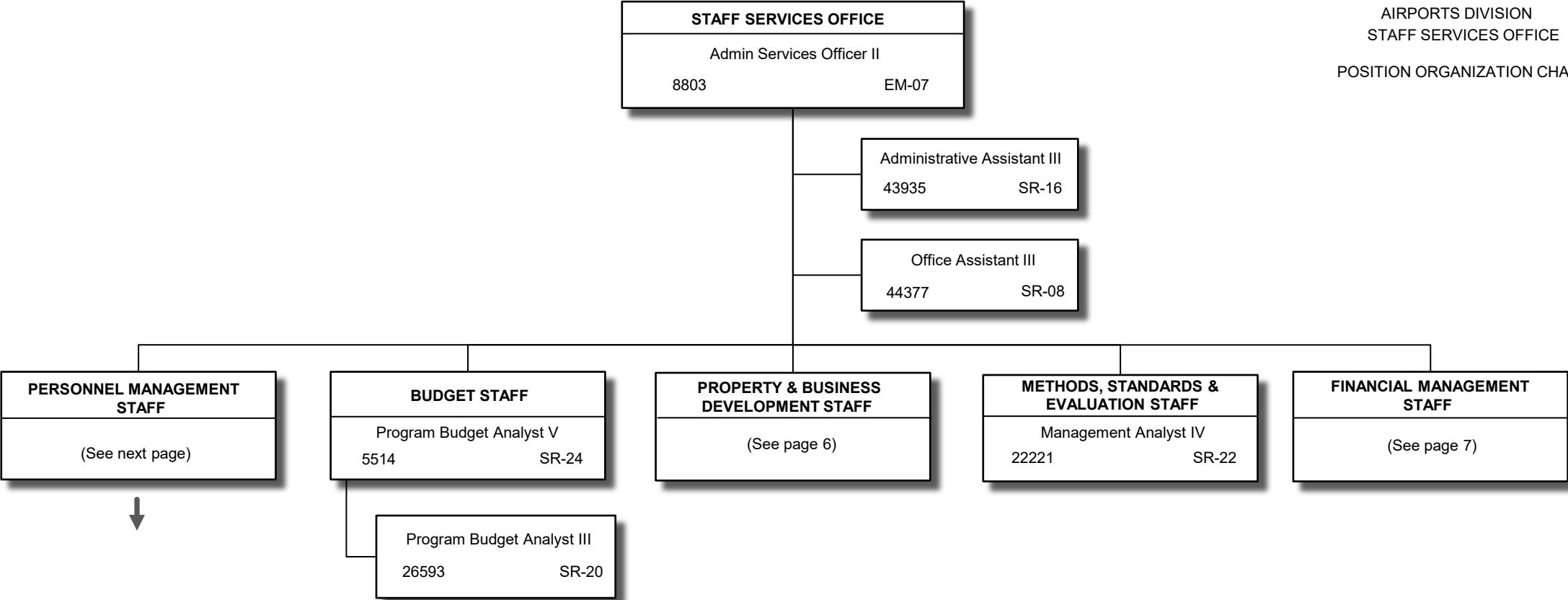

All special funded positions.

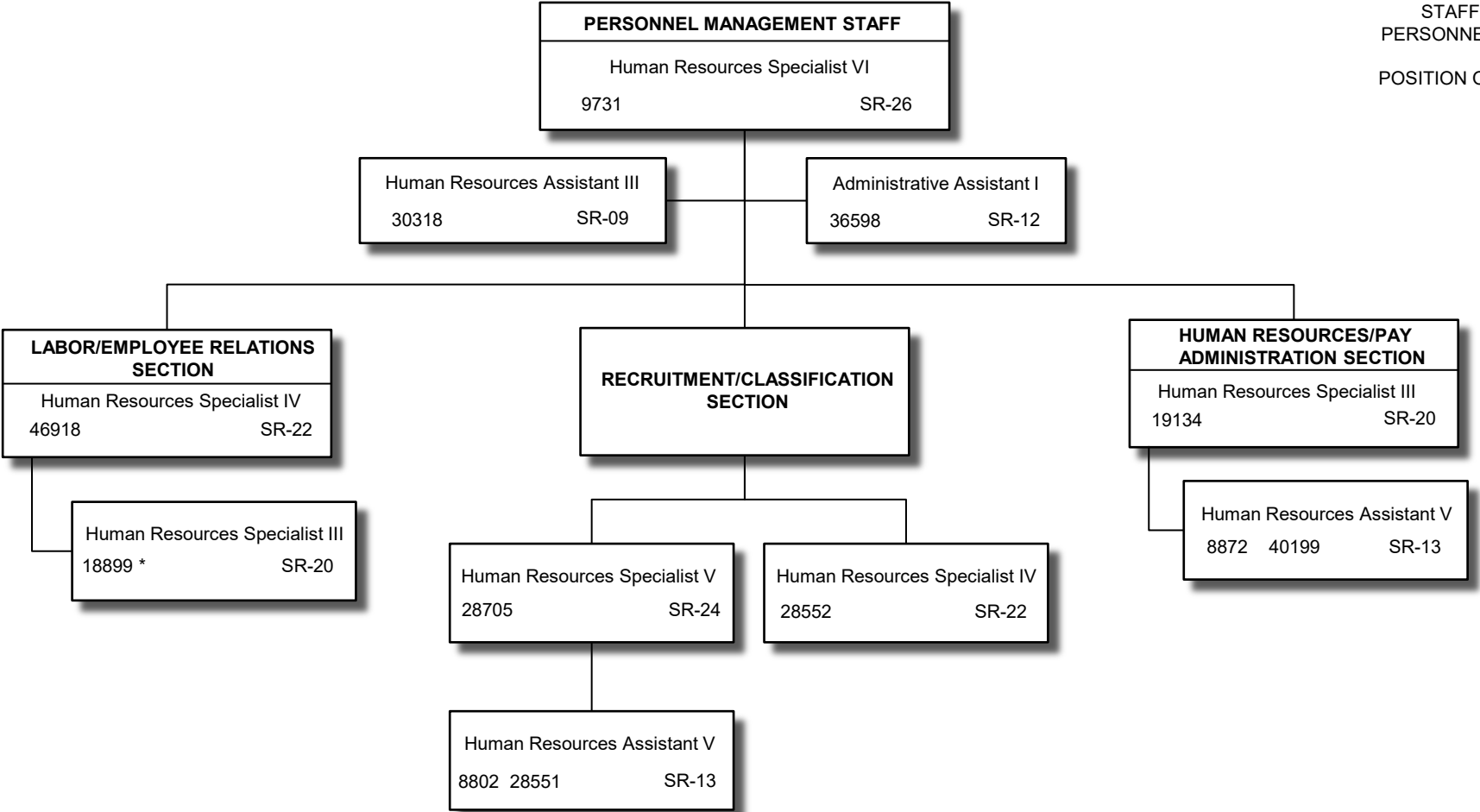

All special funded positions.

* Variance approved; position to be redescribed

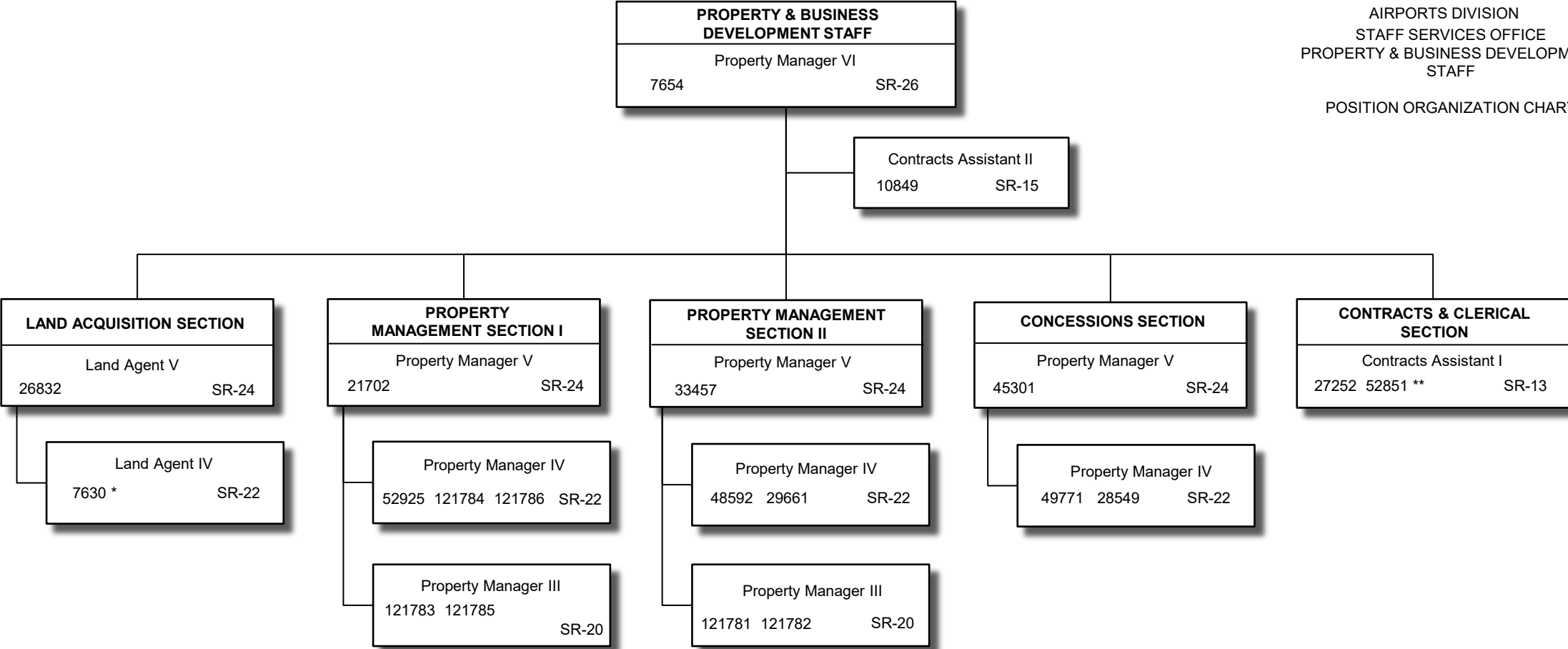

* Project funded position; all other positions are special funded.

** Transfer of position to Honolulu Harbor (TRN301) authorized by ACT 250/SLH 2025 for FY26. Position to be redescribed to a HARBOR TRAFFIC CONTROLLER I, SR-13

6/30/25

Page 6

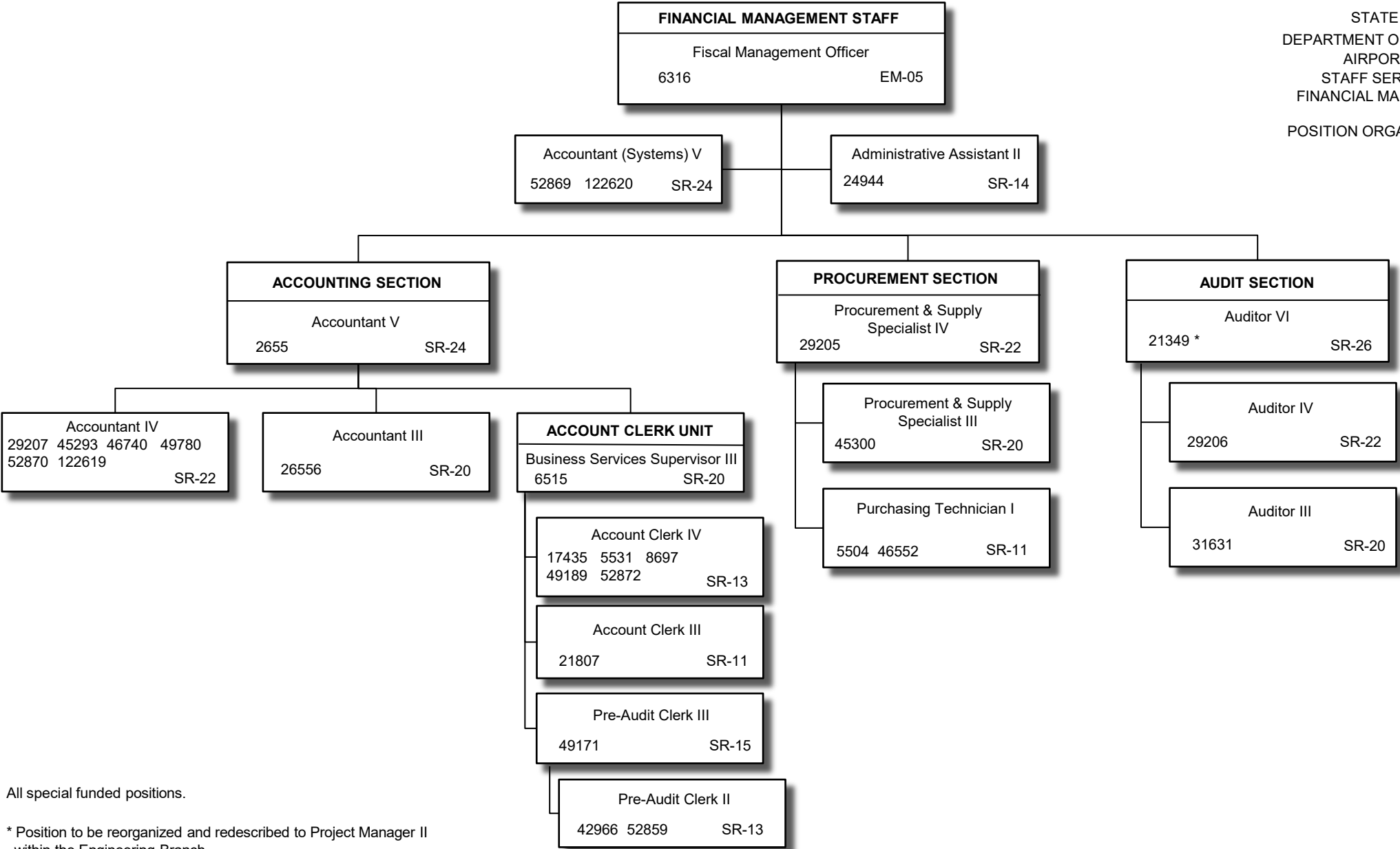

All special funded positions.

* Position to be reorganized and redescribed to Project Manager II within the Engineering Branch.

STATE OF HAWAII
DEPARTMENT OF TRANSPORTATION
AIRPORTS DIVISION
INFORMATION TECHNOLOGY OFFICE
ORGANIZATION CHART

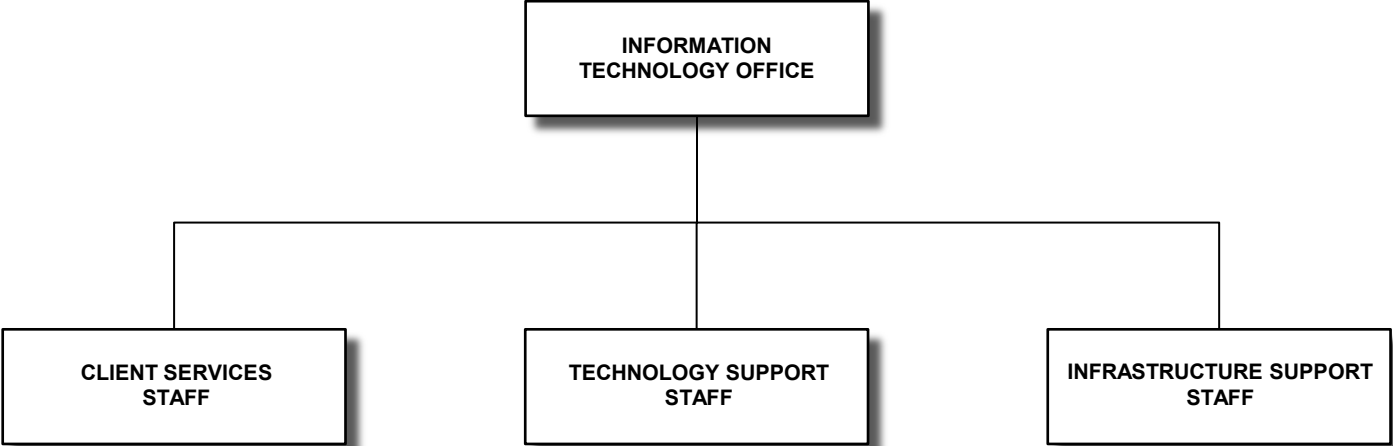

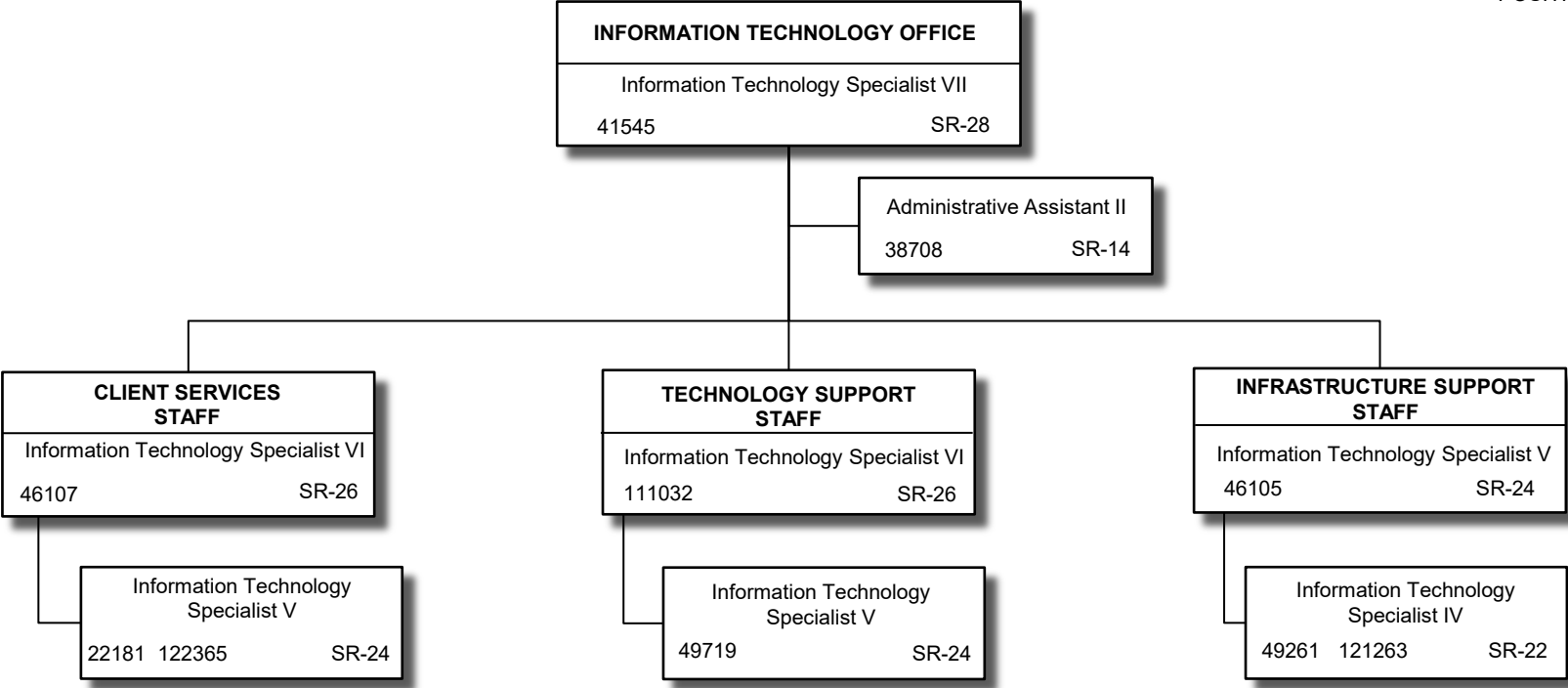

All special funded positions.

STATE OF HAWAII
DEPARTMENT OF TRANSPORTATION
AIRPORTS DIVISION
VISITOR INFORMATION PROGRAM OFFICE
ORGANIZATION CHART

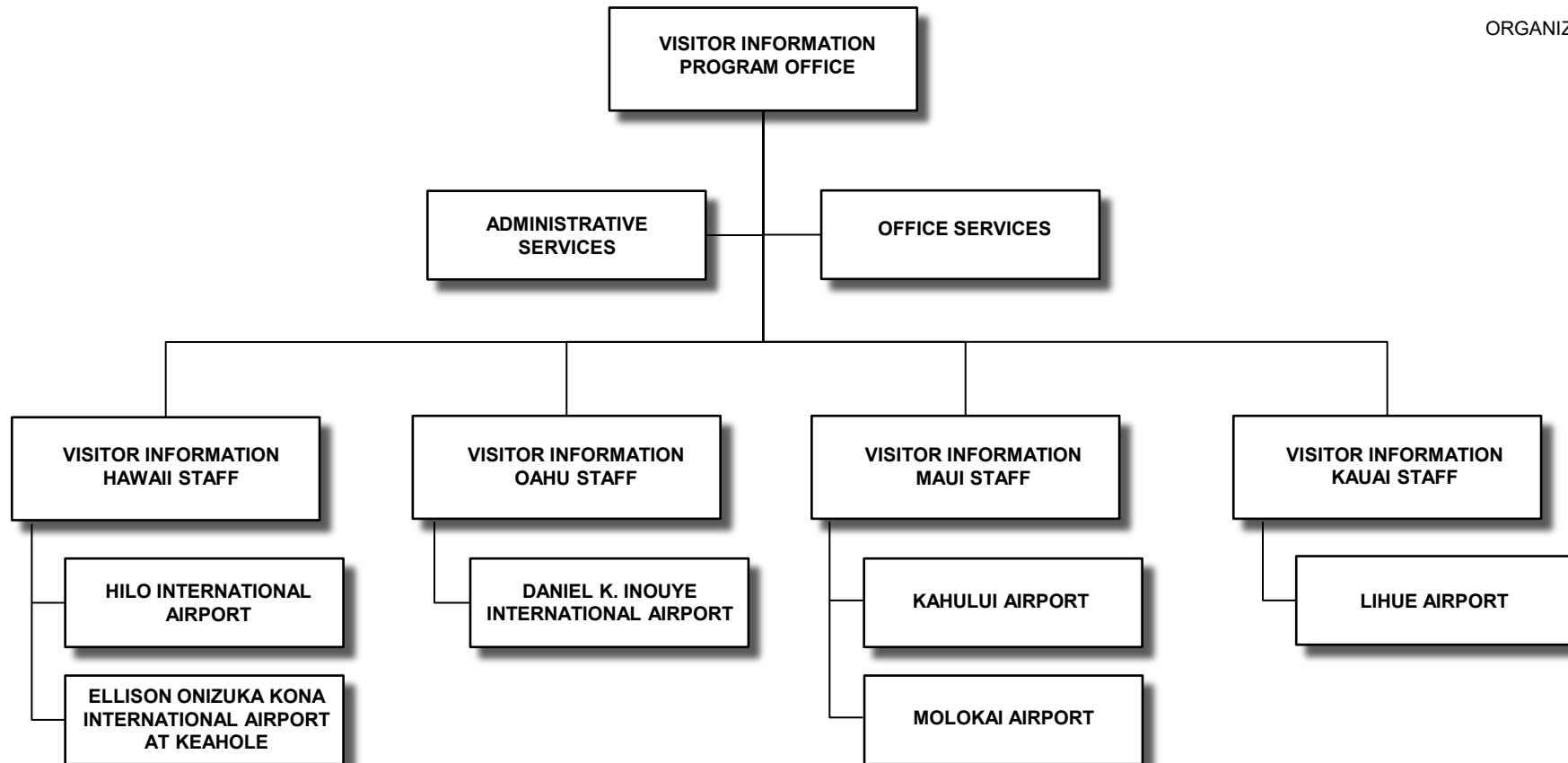

6/30/25

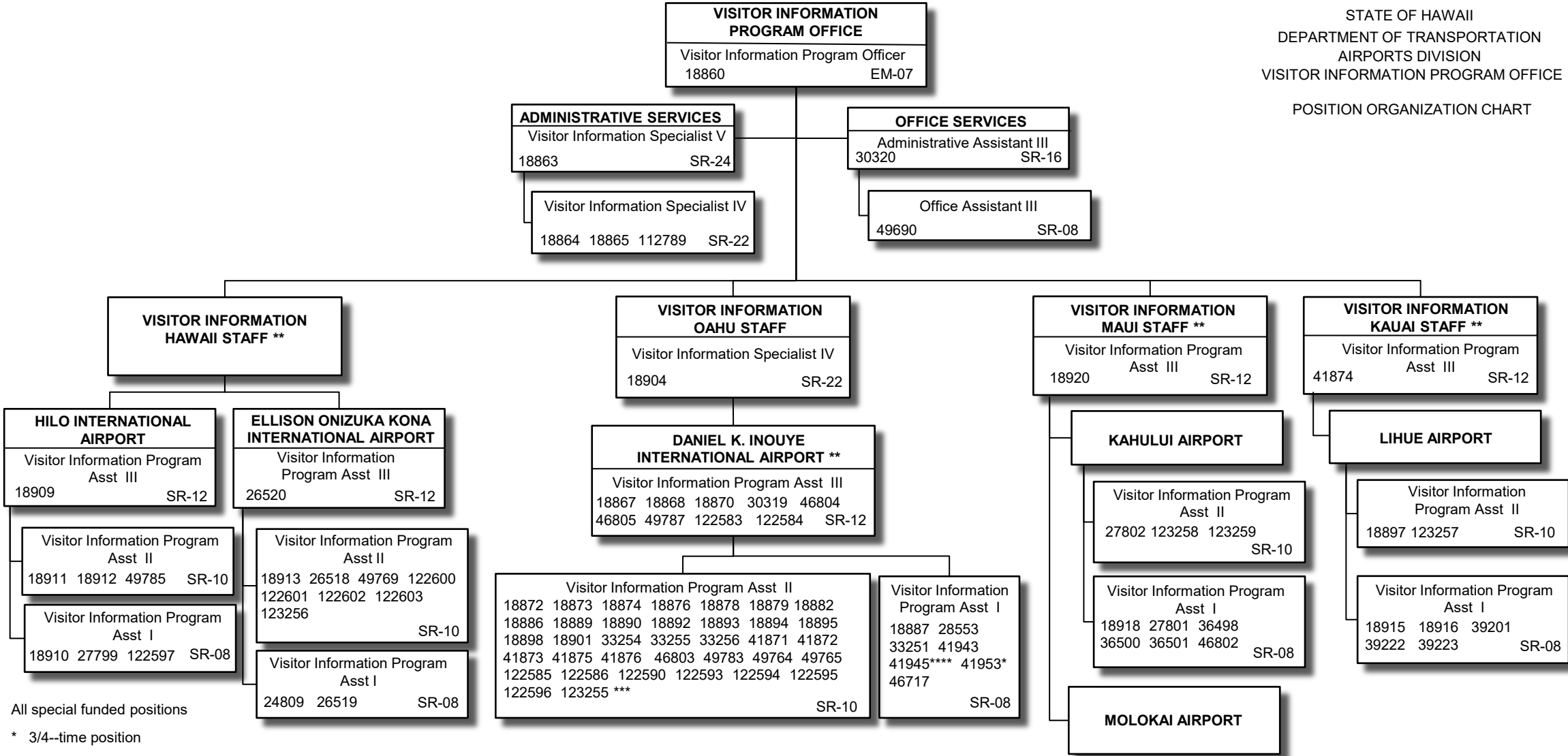

All special funded positions

* 3/4--time position

** This segment operates on a rotating shift basis. Shift assignments are made in accordance with union contracts, seniority and operational needs.

*** Transfer of position and funds of permanent Visitor Information Program Asst II to be redescribed to an Airport Operations Controller I and to be transferred to Kahului Airport as authorized by ACT 248 / SLH 2022.

**** Position was transferred out from Daniel K. Inouye Intl. Airport (TRN102/BC) to Molokai Airport (TRN141/BF) per ACT 164 / SLH 2023.

Position was transferred to Airports Administration (TRN195/BB) per ACT 250 / SLH 2025 for FY26, to be redescribed to permanent Airport Certification, Security Safety Specialist IV, SR-22.

STATE OF HAWAII
DEPARTMENT OF TRANSPORTATION
AIRPORTS DIVISION
AIRPORTS OPERATIONS OFFICE
ORGANIZATION CHART

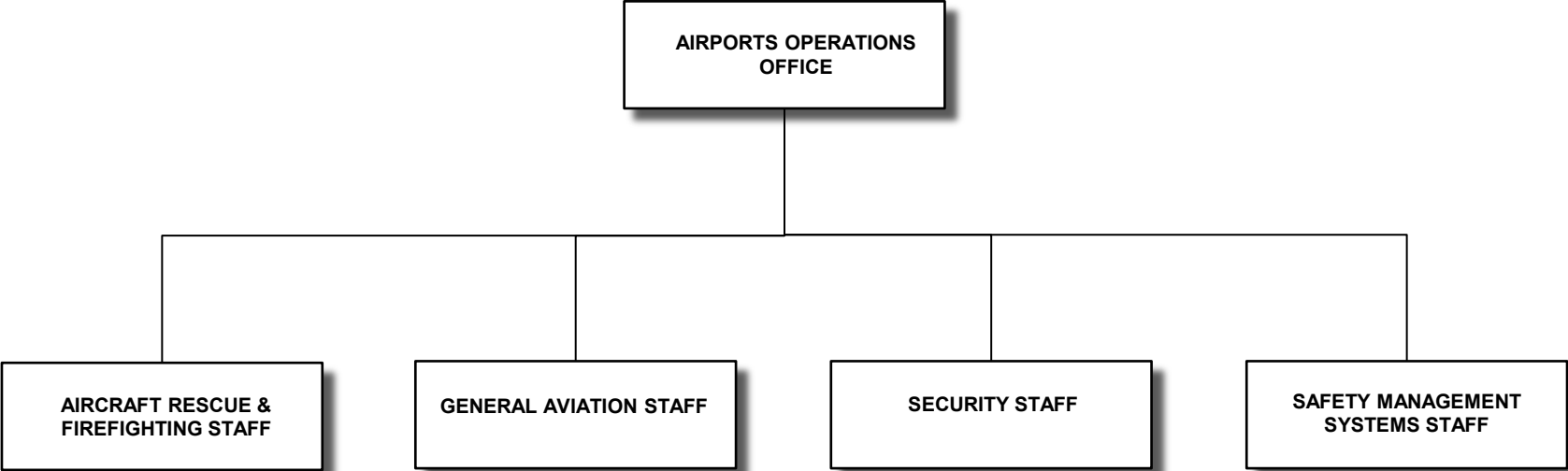

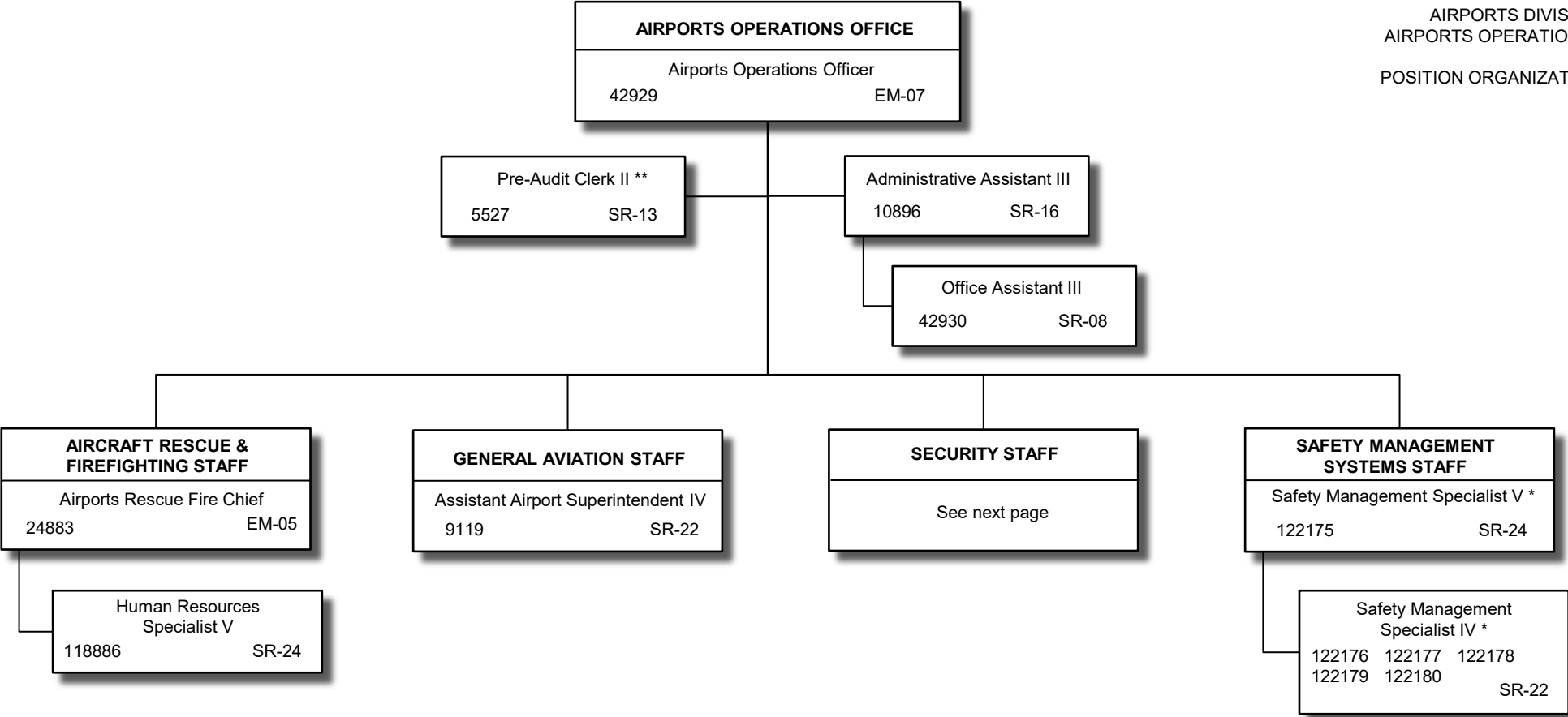

All special funded positions

* 122175 & 122180 (Honolulu), 122179 (Kahului), 122178 (Lihue), 122176 (Kona) & 122177 (Hilo); Transfer of positions and funds authorized by ACT 164 / SLH 2023.

** Position to be redescribed.

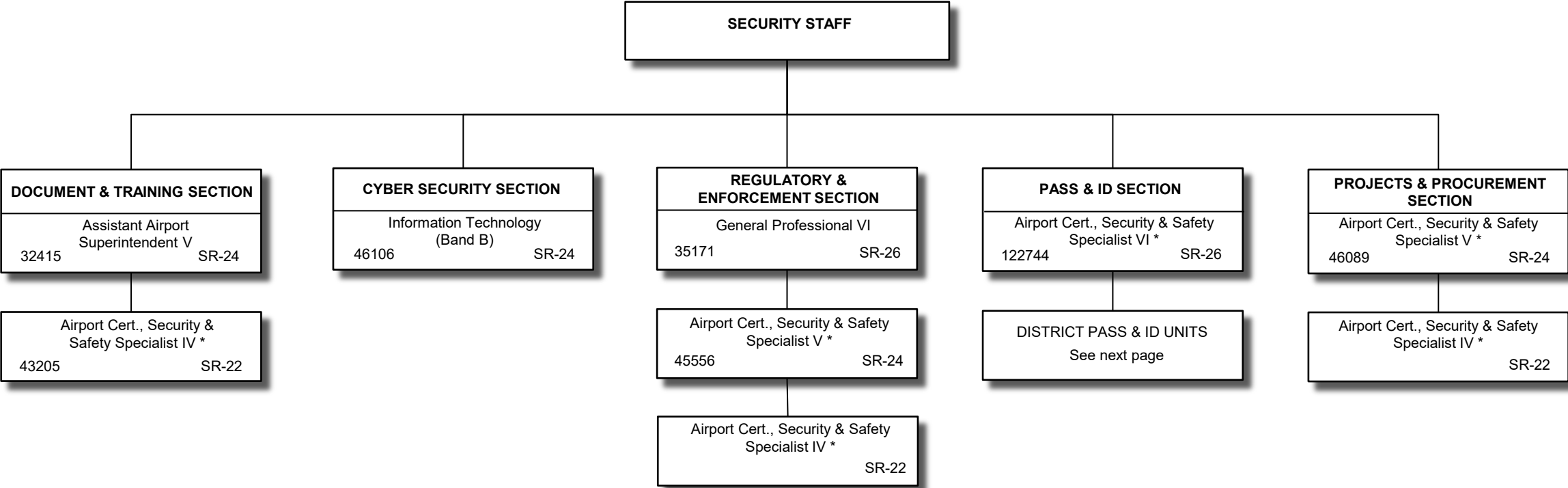

All special funded positions

* Position to be redescribed

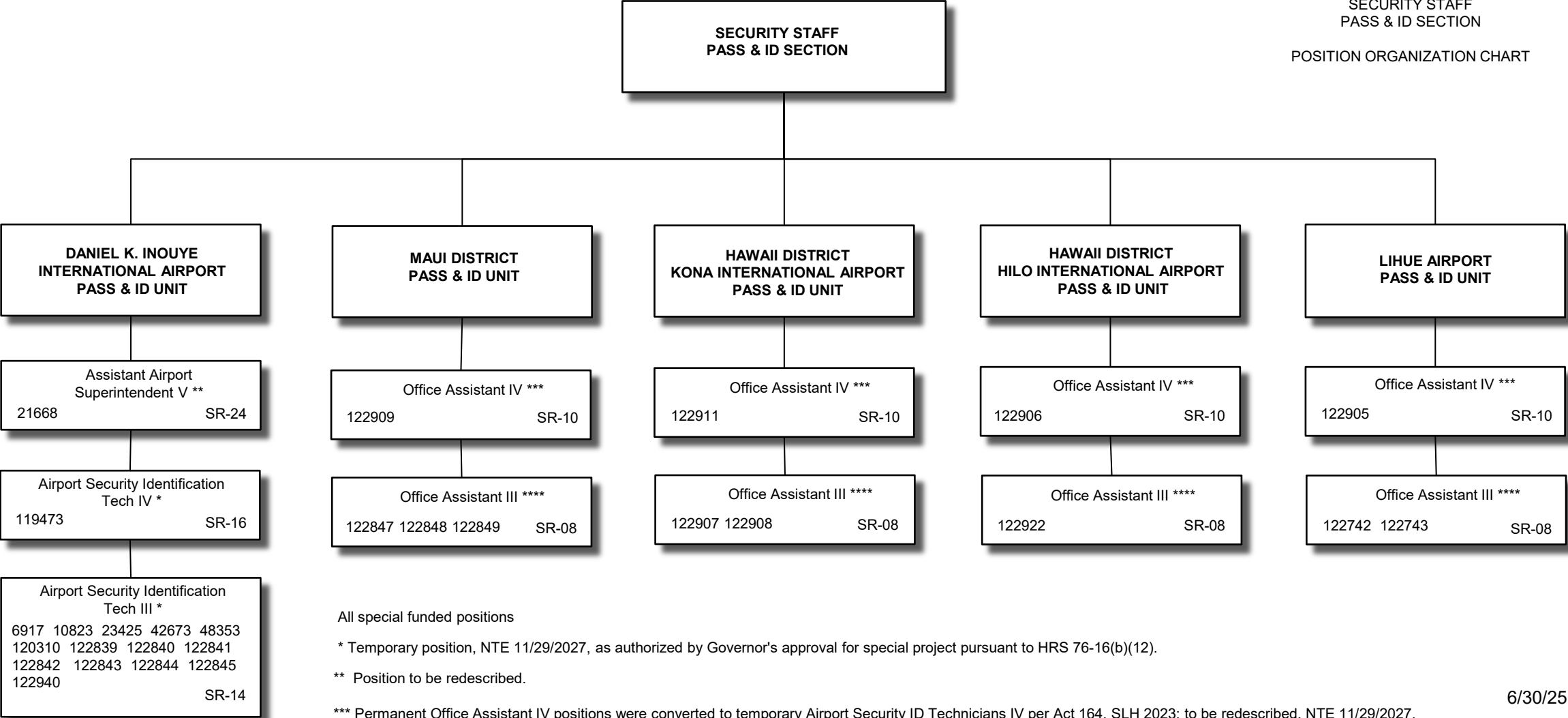

All special funded positions

* Temporary position, NTE 11/29/2027, as authorized by Governor's approval for special project pursuant to HRS 76-16(b)(12).

** Position to be redescribed.

*** Permanent Office Assistant IV positions were converted to temporary Airport Security ID Technicians IV per Act 164, SLH 2023; to be redescribed, NTE 11/29/2027.

**** Permanent Office Assistant III positions were converted to temporary Airport Security ID Technicians III per Act 164, SLH 2023; to be redescribed, NTE 11/29/2027.

STATE OF HAWAII
DEPARTMENT OF TRANSPORTATION
AIRPORTS DIVISION
ENGINEERING BRANCH

ORGANIZATION CHART

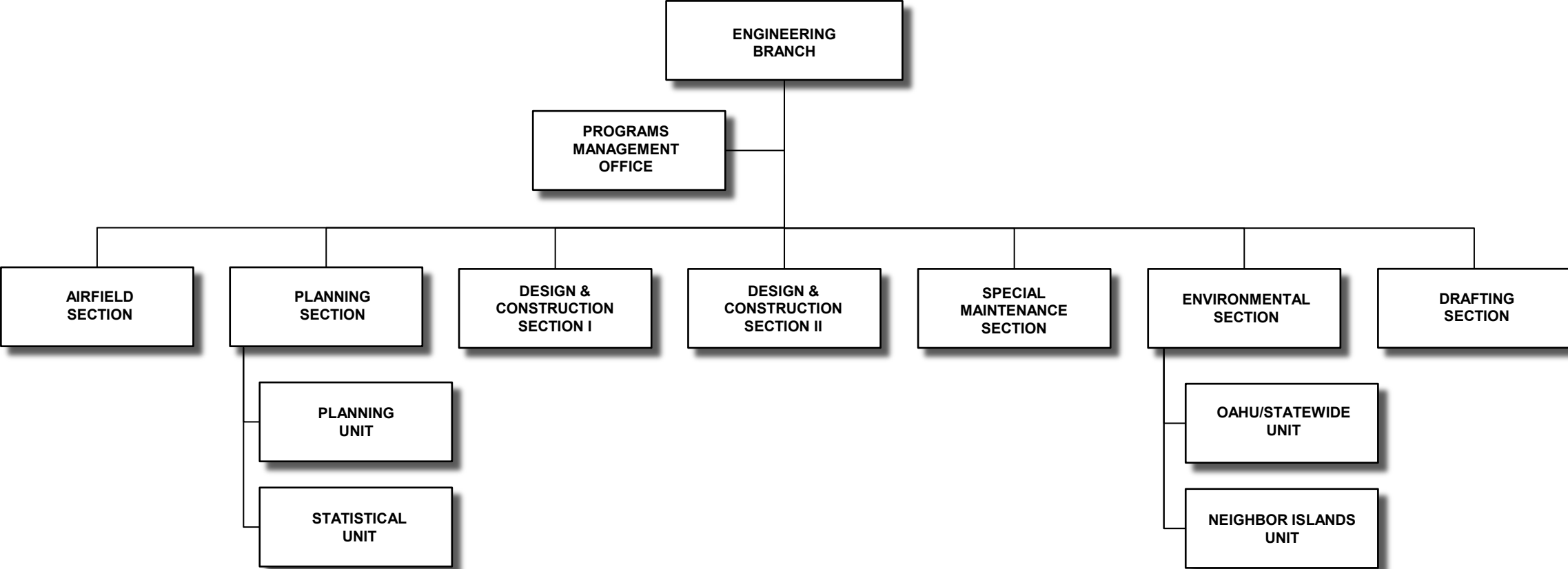

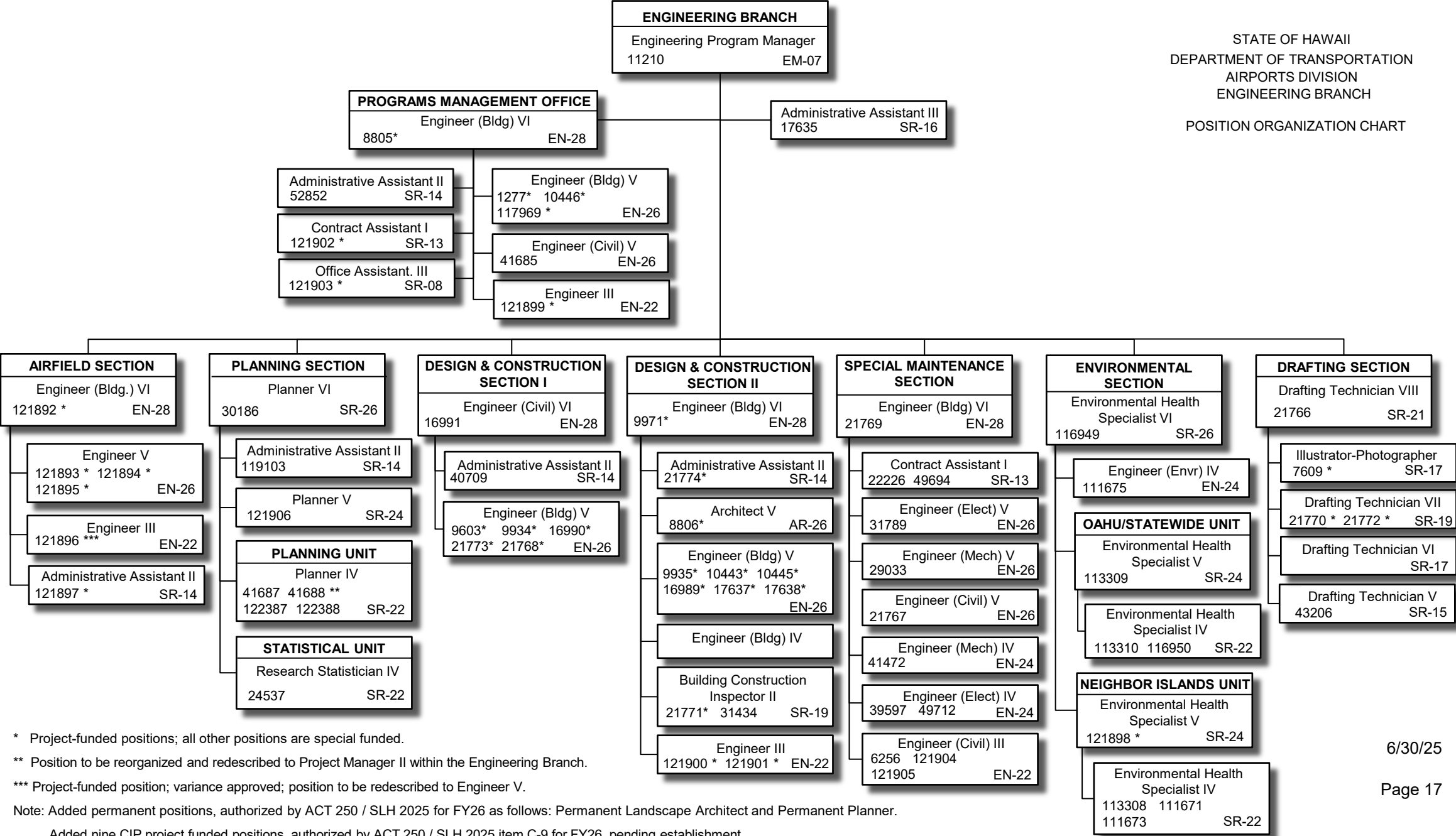

* Project-funded positions; all other positions are special funded.

** Position to be reorganized and redescribed to Project Manager II within the Engineering Branch.

*** Project-funded position; variance approved; position to be redescribed to Engineer V.

Note: Added permanent positions, authorized by ACT 250 / SLH 2025 for FY26 as follows: Permanent Landscape Architect and Permanent Planner.

Added nine CIP project funded positions, authorized by ACT 250 / SLH 2025 item C-9 for FY26, pending establishment.

6/30/25

Page 17

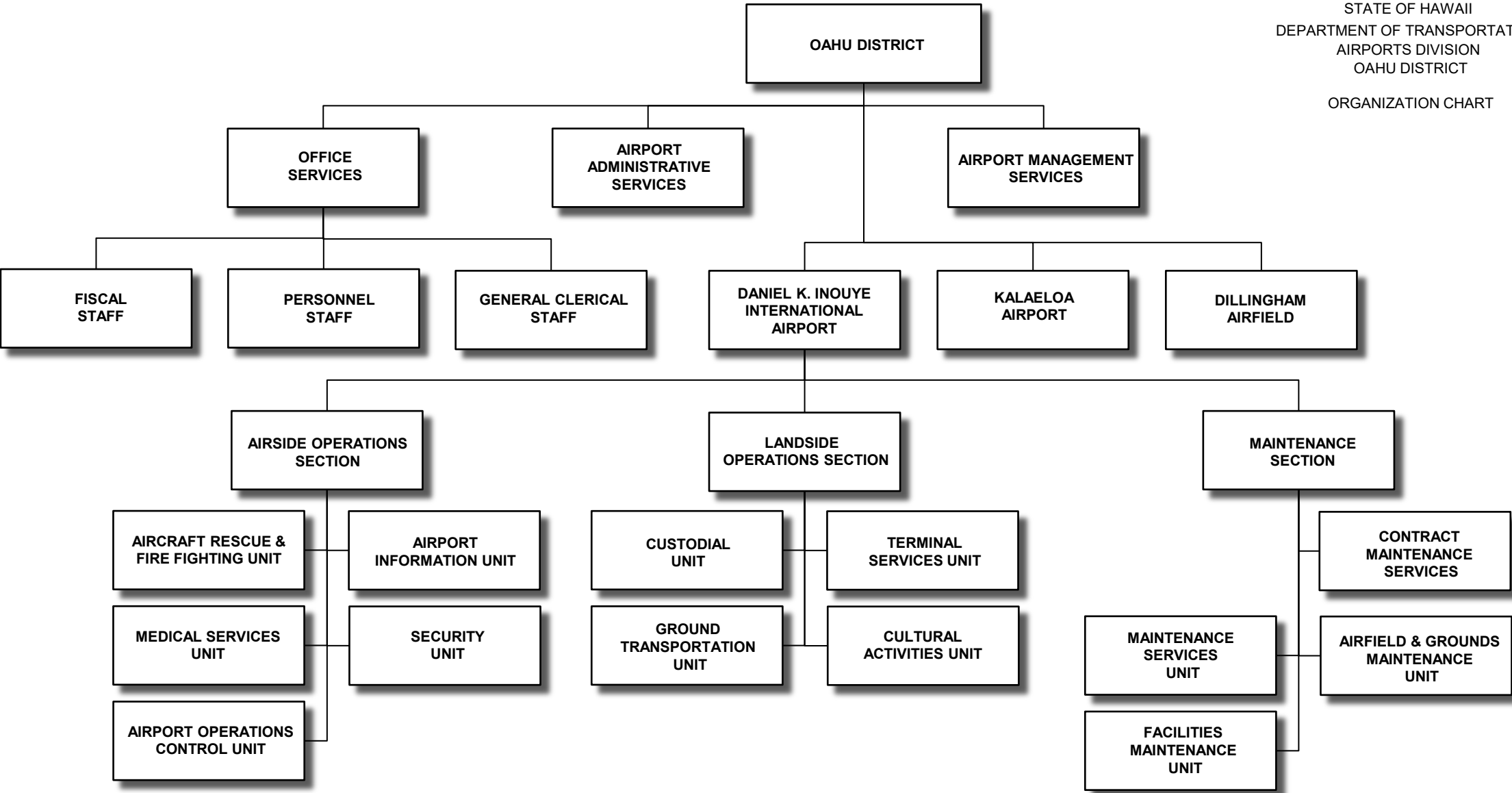

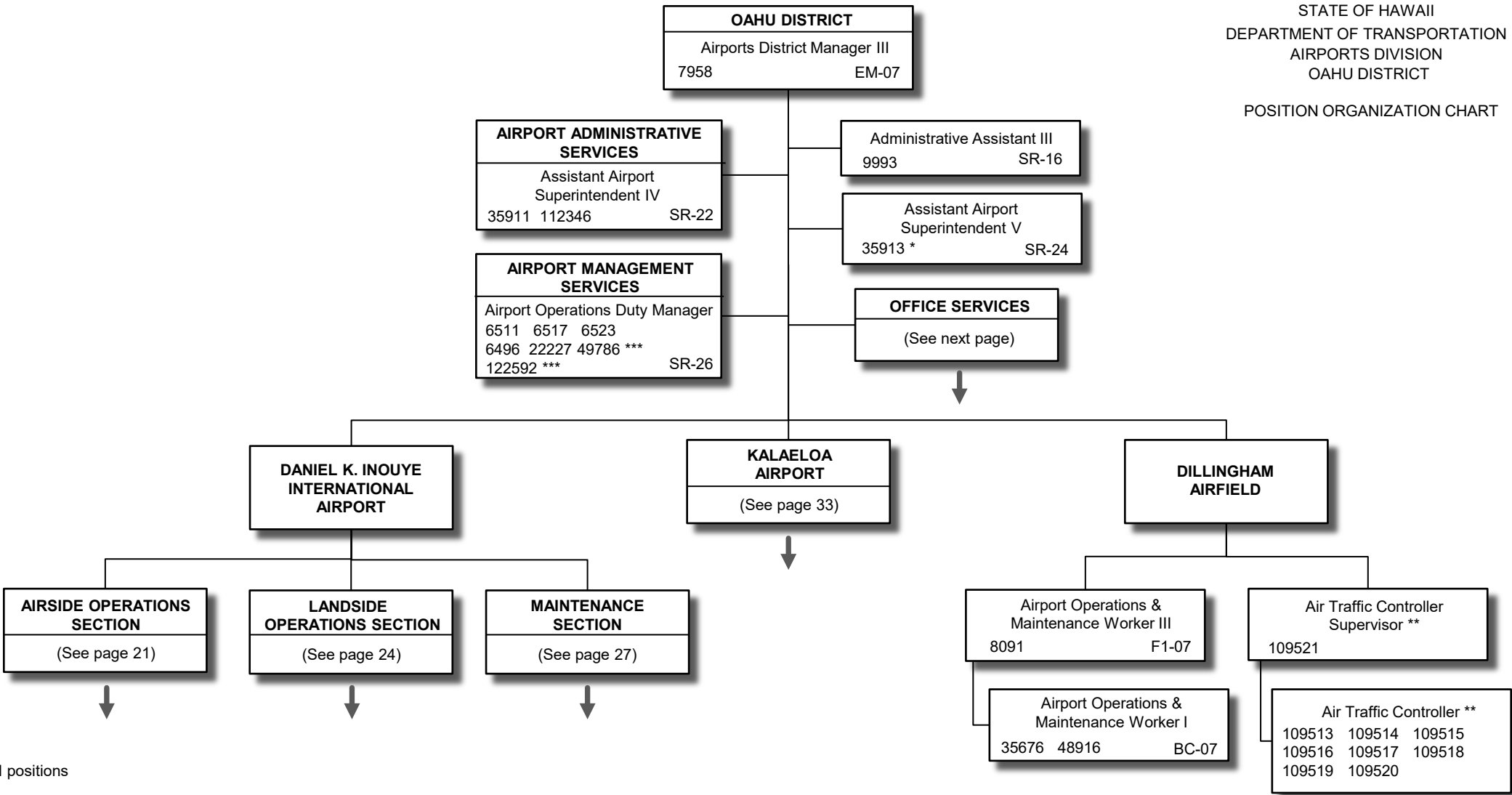

All special funded positions

* Oversees General Aviation Airfields on Oahu

** Exempt positions (no NTE date)

*** Variance approved; position to be re-described

STATE OF HAWAII
DEPARTMENT OF TRANSPORTATION
AIRPORTS DIVISION
OAHU DISTRICT
DANIEL K. INOUE INTERNATIONAL AIRPORT
OFFICE SERVICES

POSITION ORGANIZATION CHART

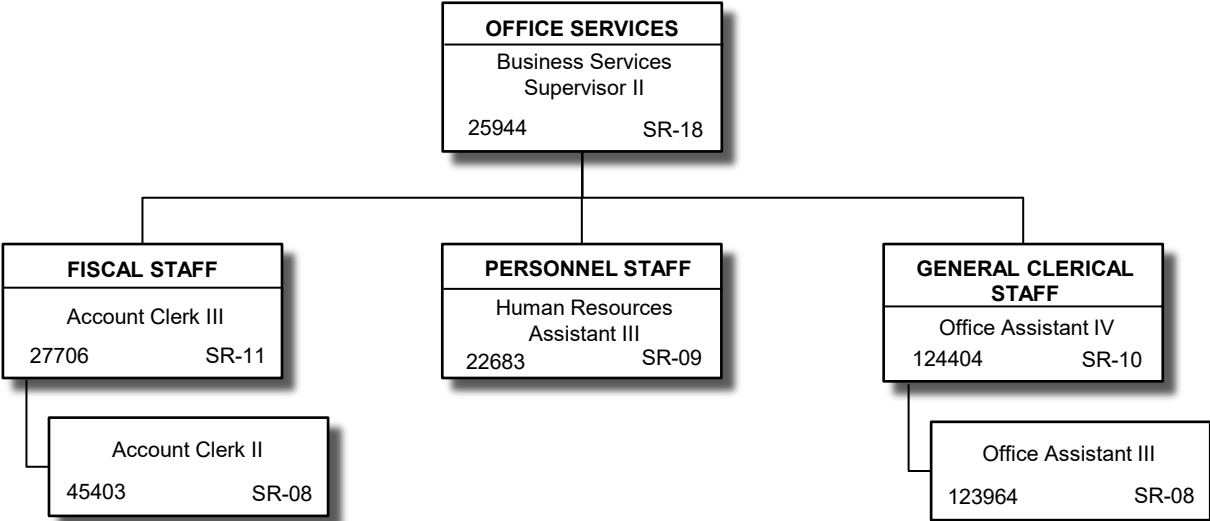

All special funded positions

STATE OF HAWAII
DEPARTMENT OF TRANSPORTATION
AIRPORTS DIVISION
OAHU DISTRICT
DANIEL K. INOUE INTERNATIONAL AIRPORT
AIRSIDE OPERATIONS SECTION
ORGANIZATION CHART

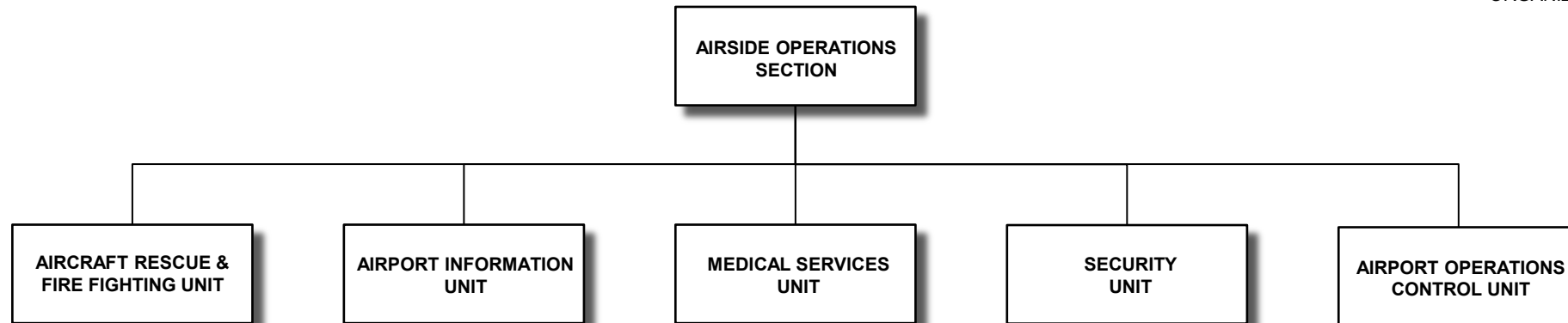

6/30/25

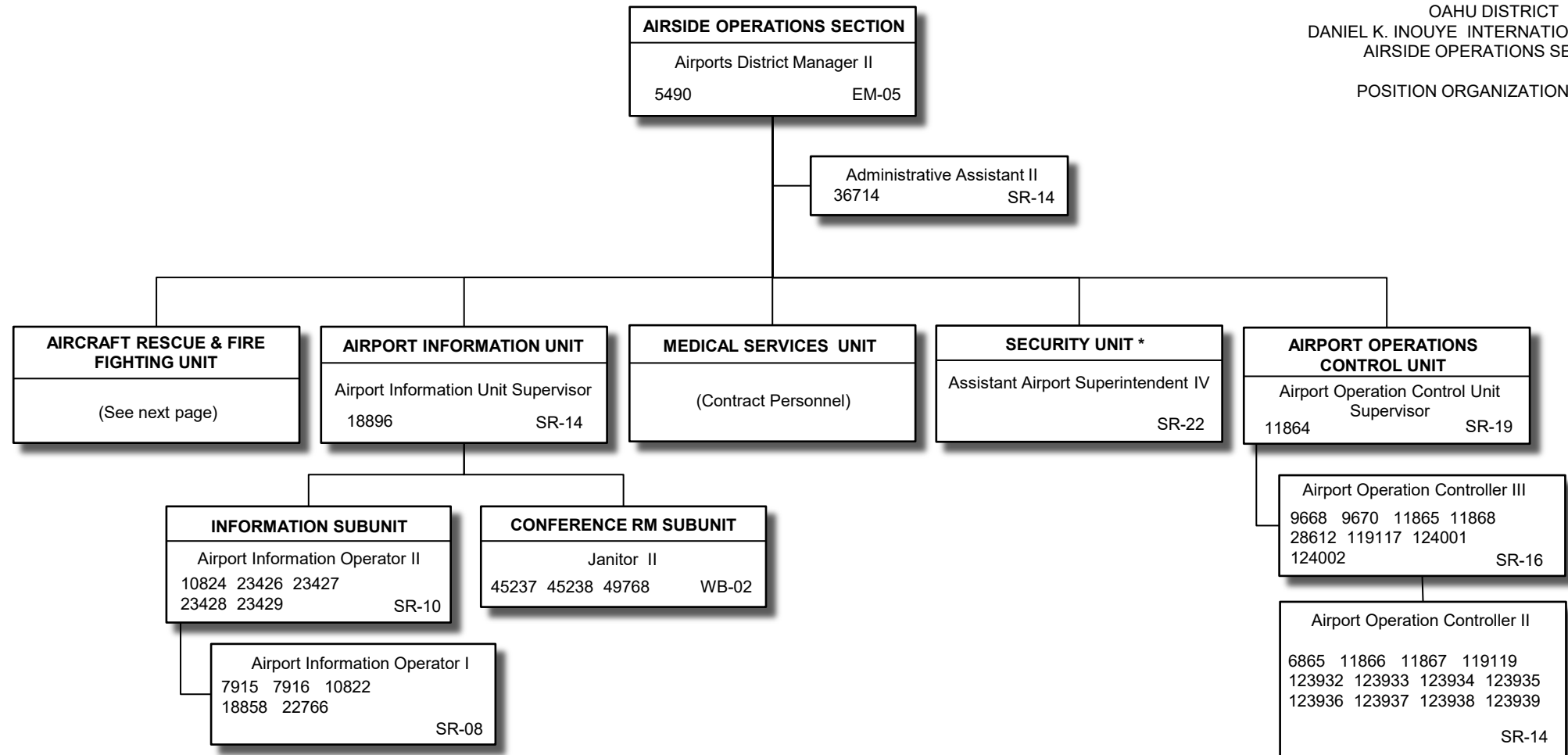

All special funded positions

* The Security Unit is augmented by Deputy Sheriffs and contract security personnel.

6/30/25

Page 22

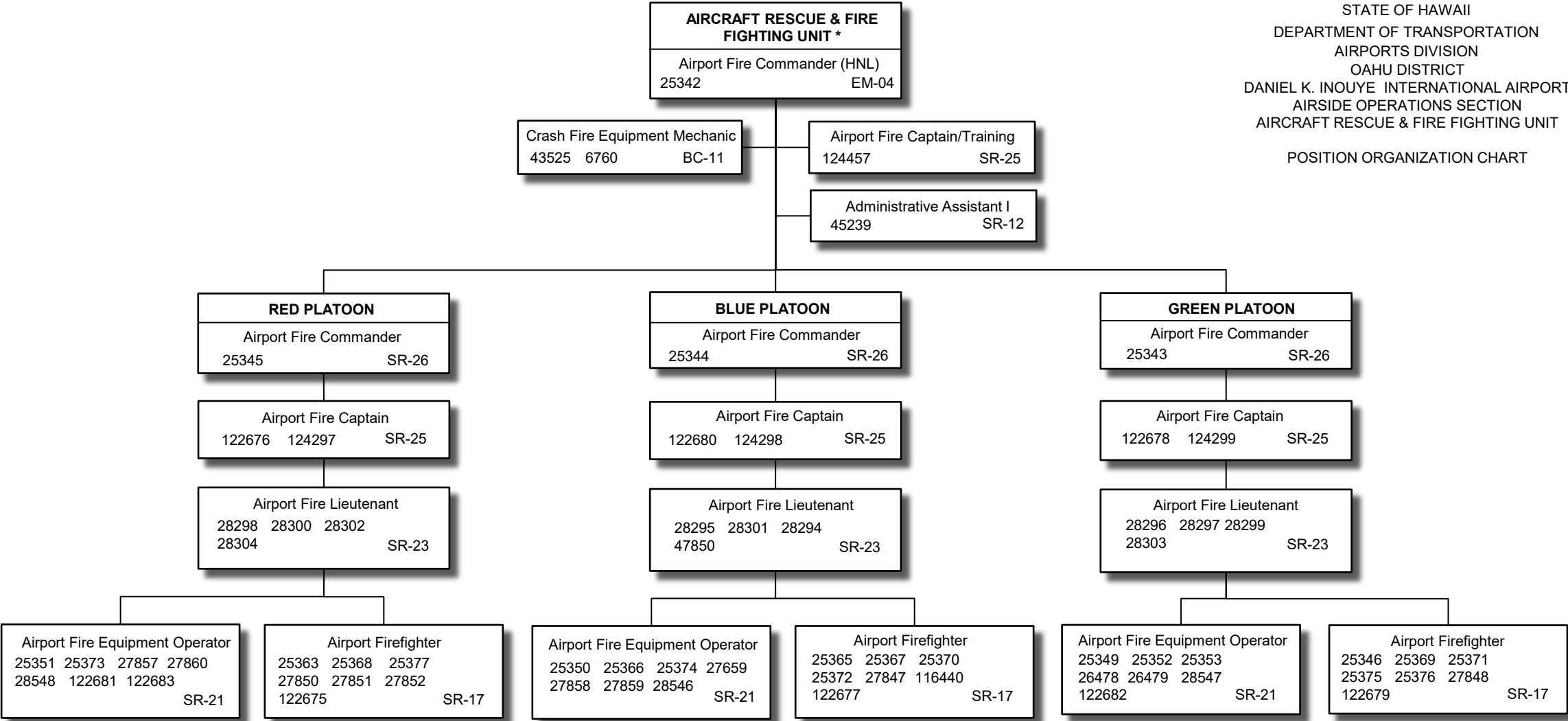

All special funded positions
Positions subject to shift work and station assignments are made in accordance with union contracts.

* Provides technical supervision, guidance and advice to the Airport Fire Commander at Kalaeloa Airport and the Arpt Ops & Mtnce Wkr III at Dillingham Airfield on aircraft rescue and firefighting matters.

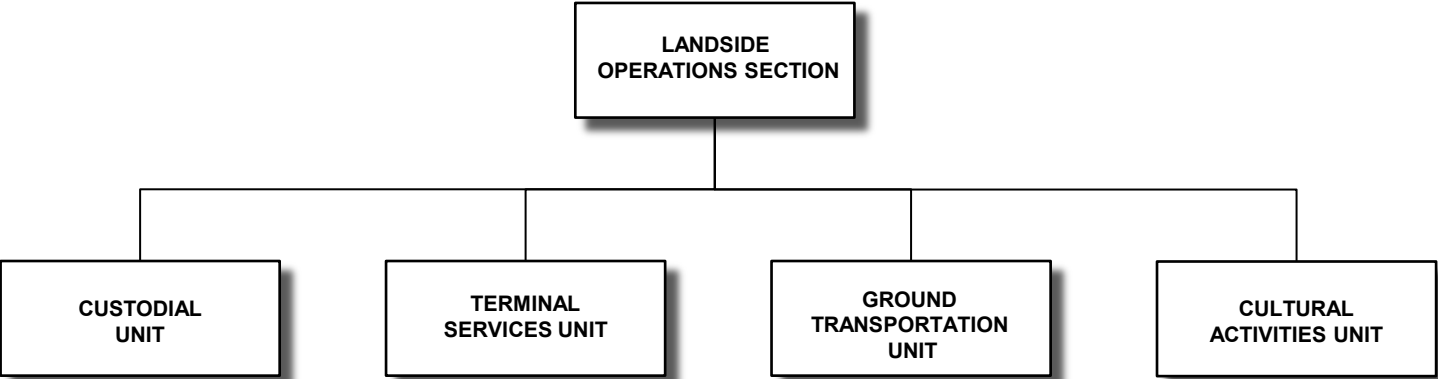

STATE OF HAWAII
DEPARTMENT OF TRANSPORTATION
AIRPORTS DIVISION
OAHU DISTRICT
DANIEL K. INOUE INTERNATIONAL AIRPORT
LANDSIDE OPERATIONS SECTION

POSITION ORGANIZATION CHART

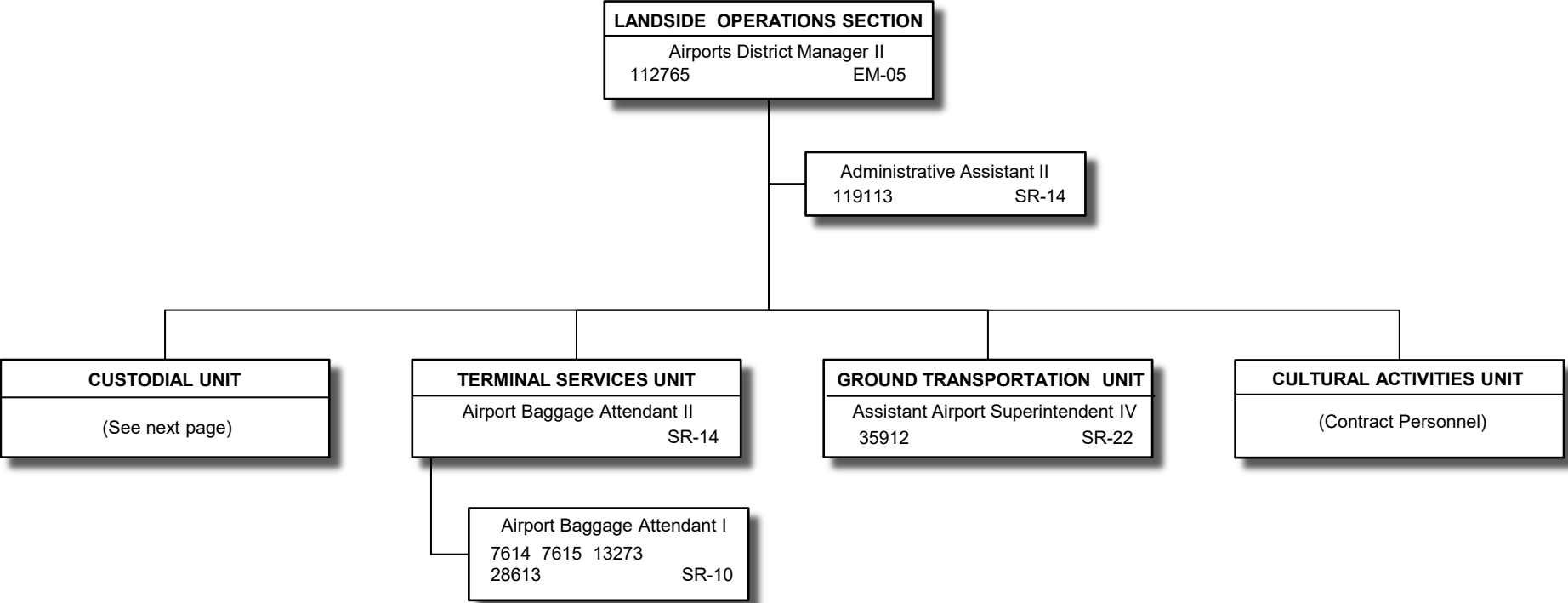

All special funded positions

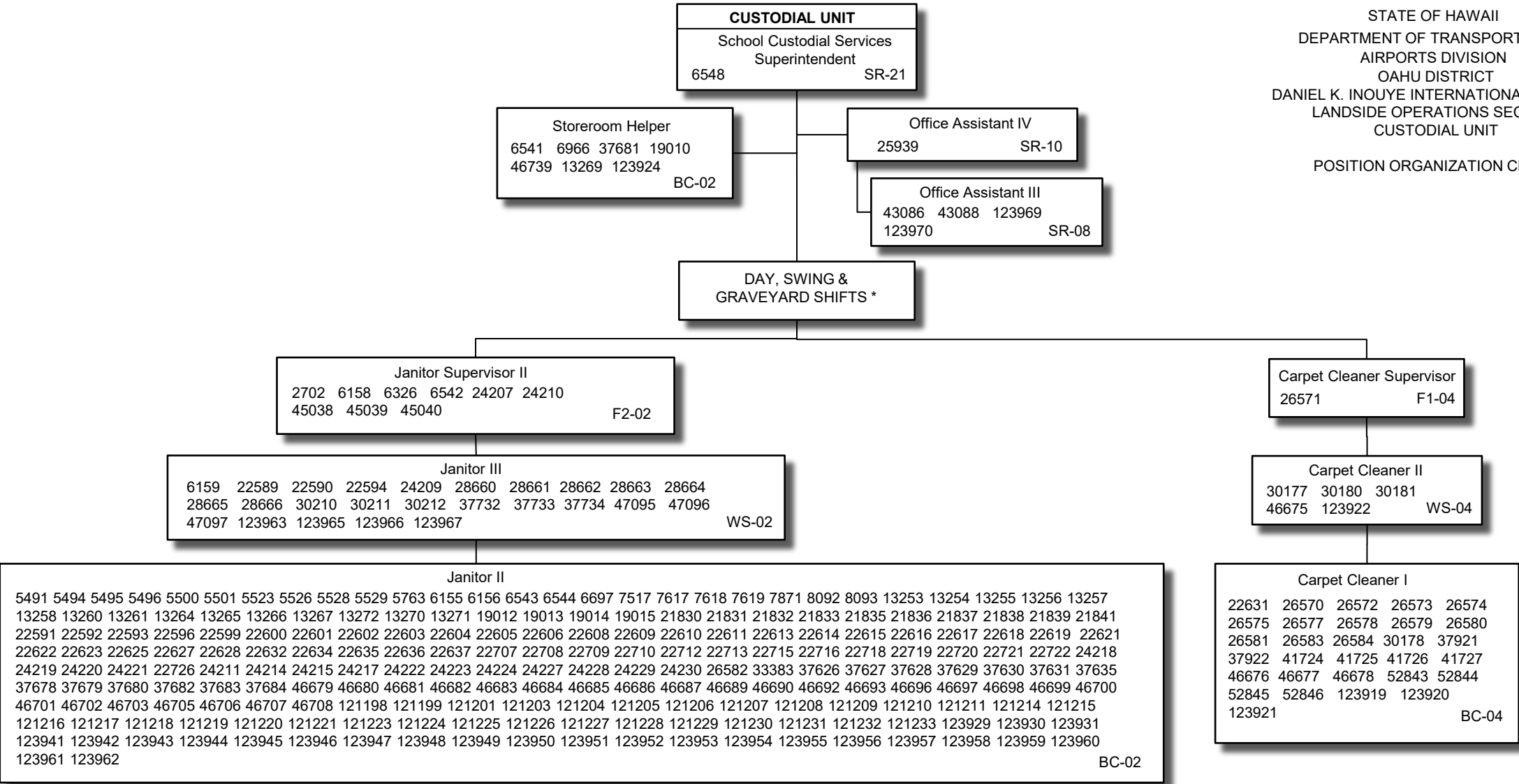

All special funded positions

* The Custodial Unit operates on a 3-shifts-a-day, 24-hours-a-day, 7-days-a-week schedule. Shift assignments are made in accordance with the union contract, seniority & operational needs.

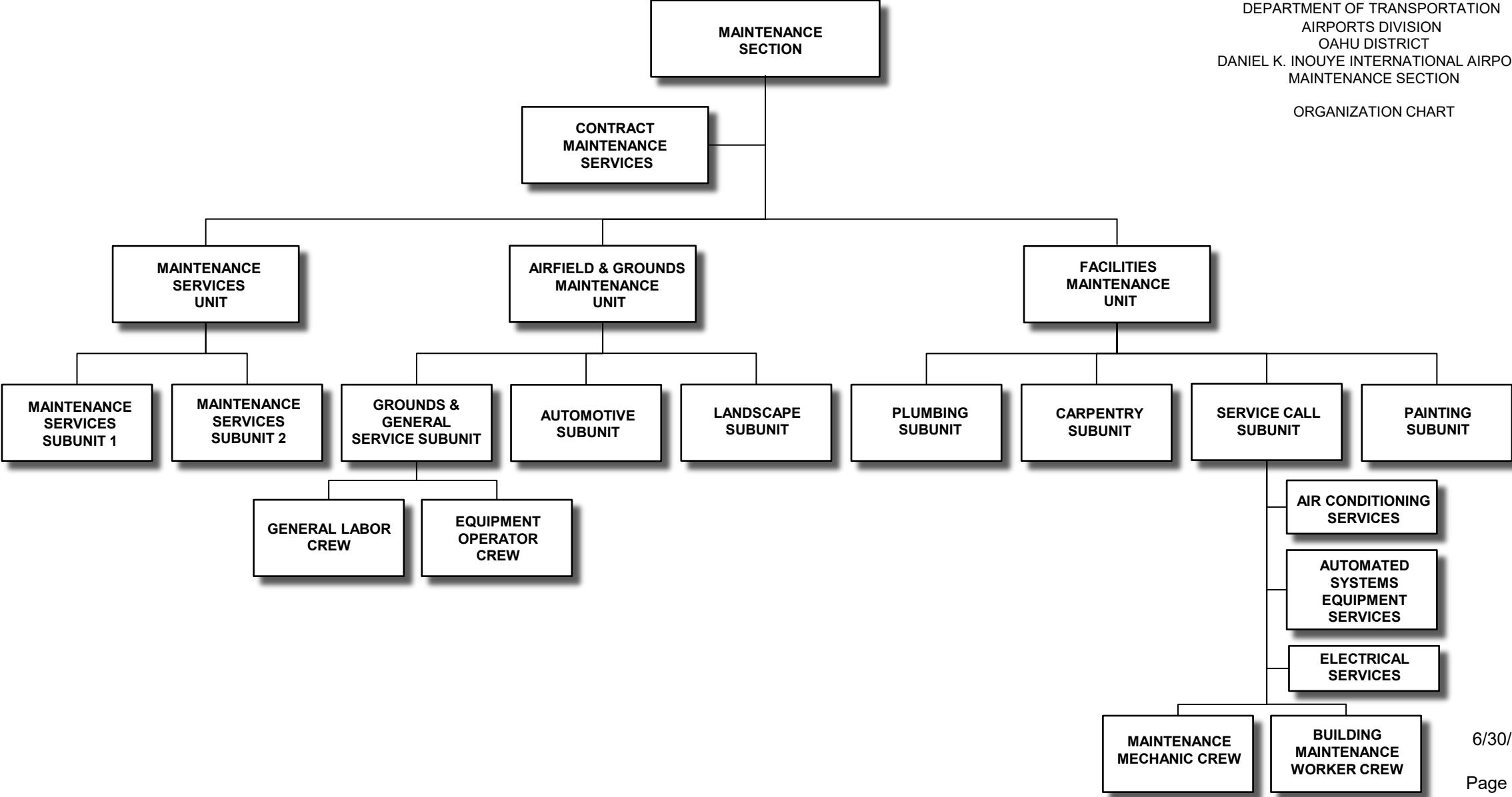

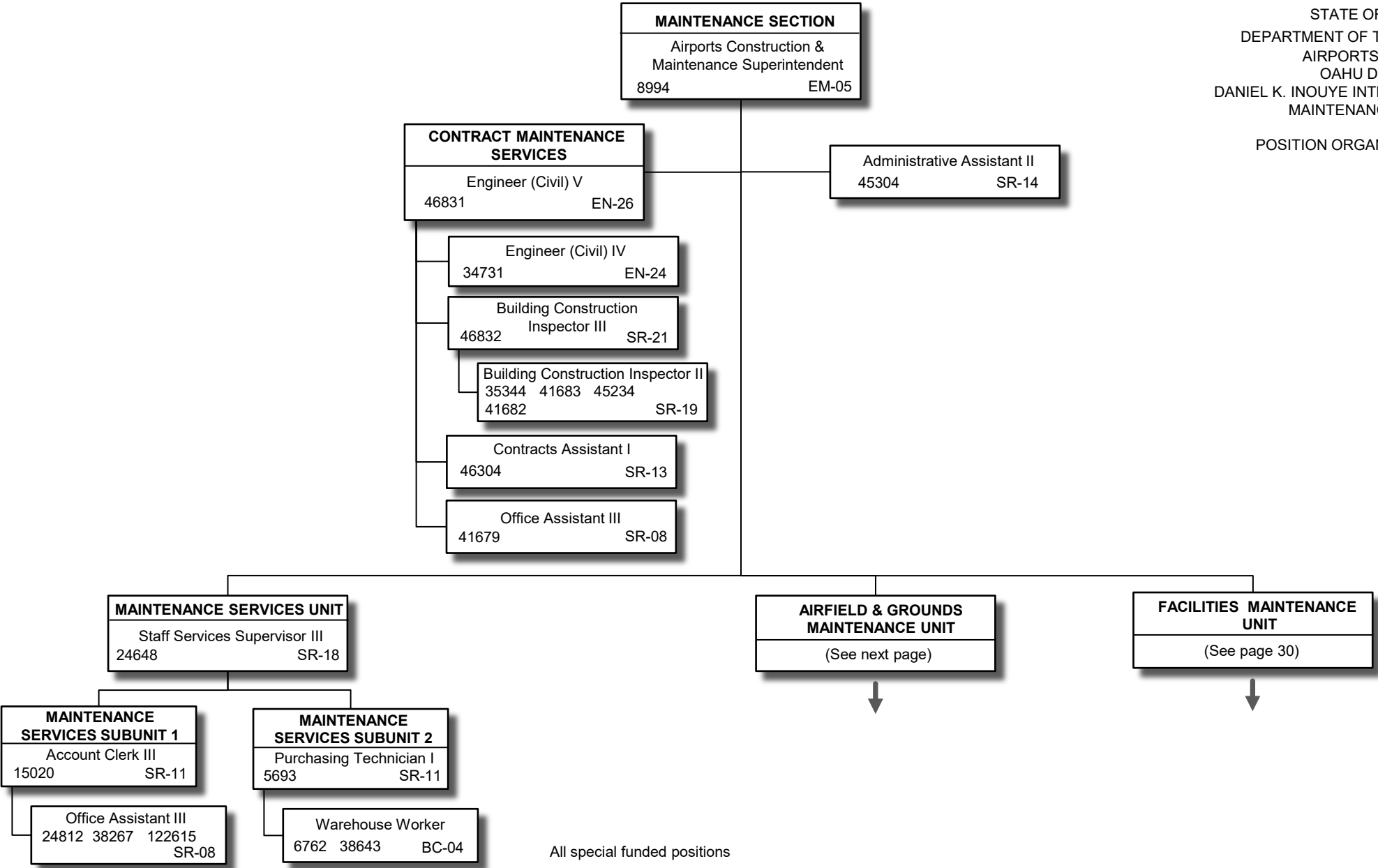

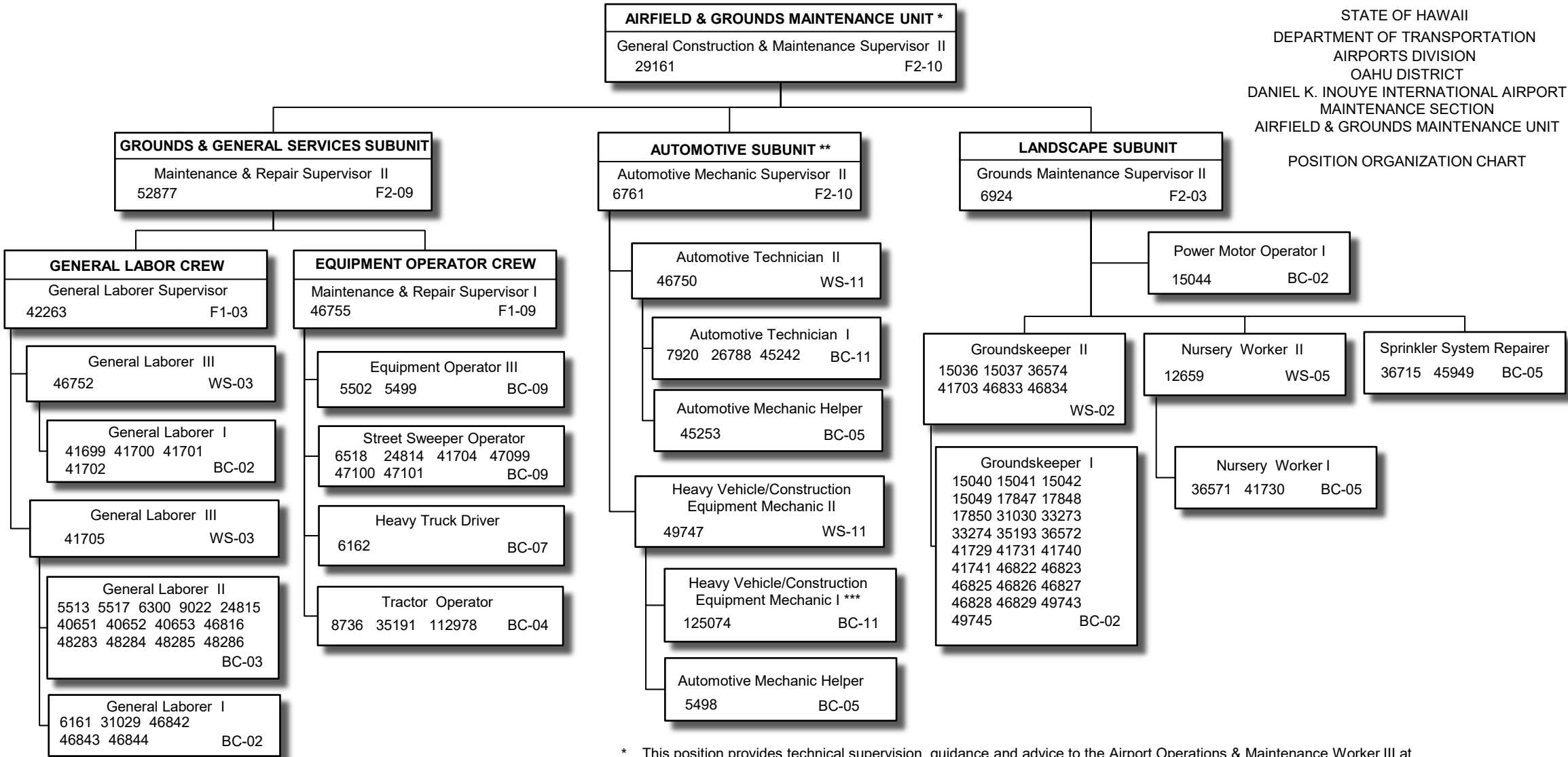

All special funded positions

Positions subject to shift work are assigned in accordance with the union contract, seniority and operational needs.

* This position provides technical supervision, guidance and advice to the Airport Operations & Maintenance Worker III at Kalaeloa Airport and Dillingham Airfield on matters relating to maintenance.

** This position provides technical supervision, guidance and advice to the Crash Fire Equipment Mechanic at Kalaeloa Airport.

*** To be redescribed

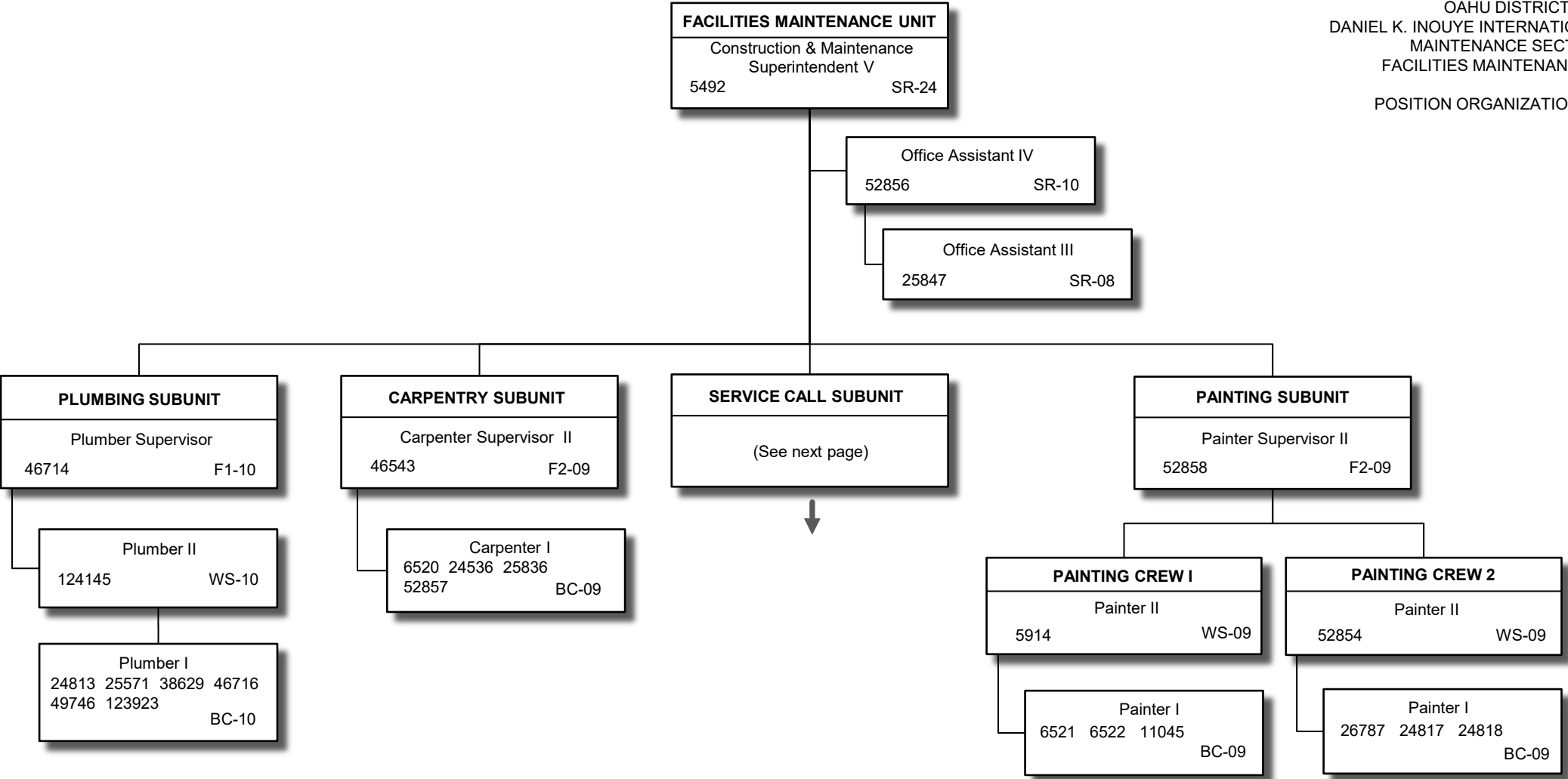

All special funded positions

POSITION ORGANIZATION CHART

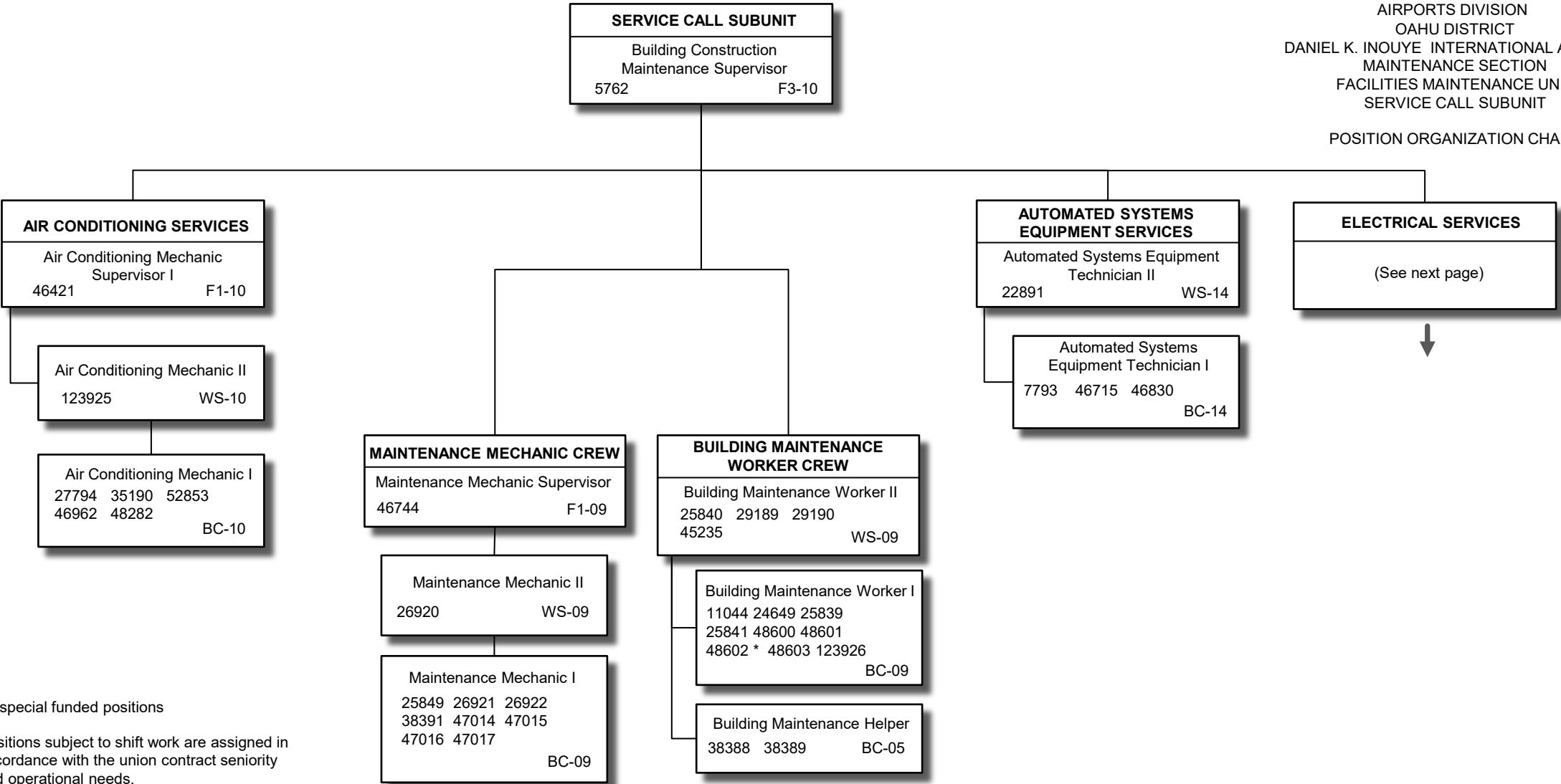

All special funded positions

Positions subject to shift work are assigned in accordance with the union contract seniority and operational needs.

* Transfer of position to Honolulu Harbor (TRN301) authorized by ACT 250/SLH 2025 for FY26. Position to be redescribed to a STREET SWEEPER OPERATOR, BC-09

STATE OF HAWAII
DEPARTMENT OF TRANSPORTATION
AIRPORTS DIVISION
OAHU DISTRICT
DANIEL K. INOUE INTERNATIONAL AIRPORT
MAINTENANCE SECTION
FACILITIES MAINTENANCE UNIT
SERVICE CALL SUBUNIT
ELECTRICAL SERVICES

POSITION ORGANIZATION CHART

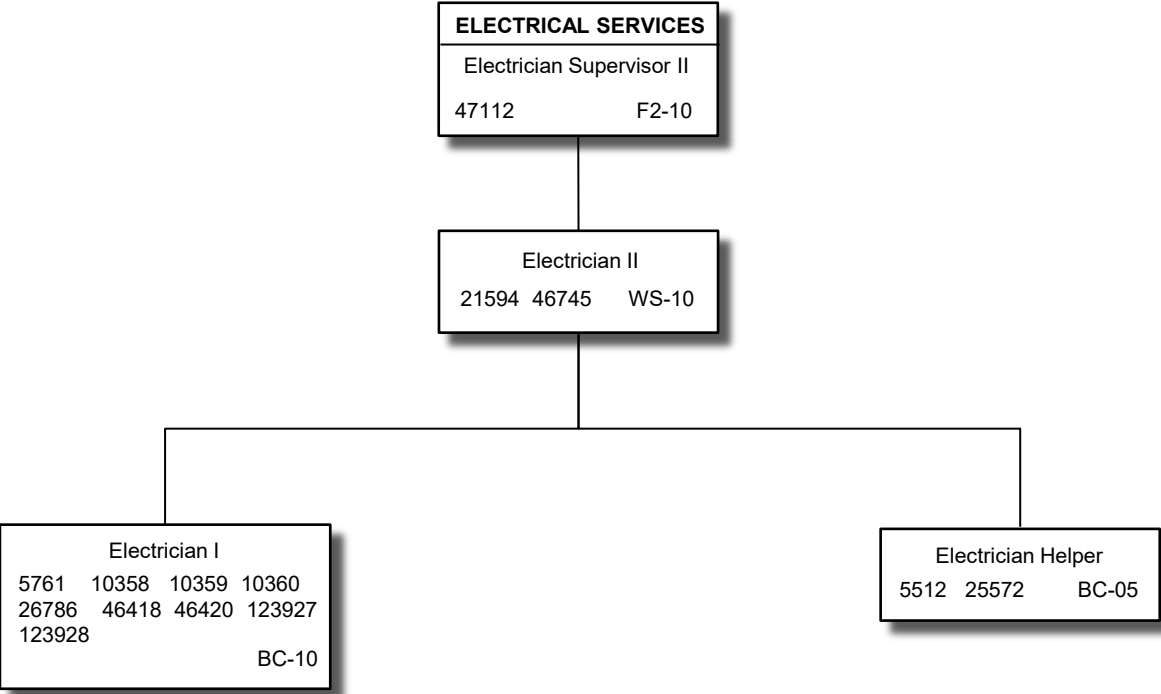

All special funded positions

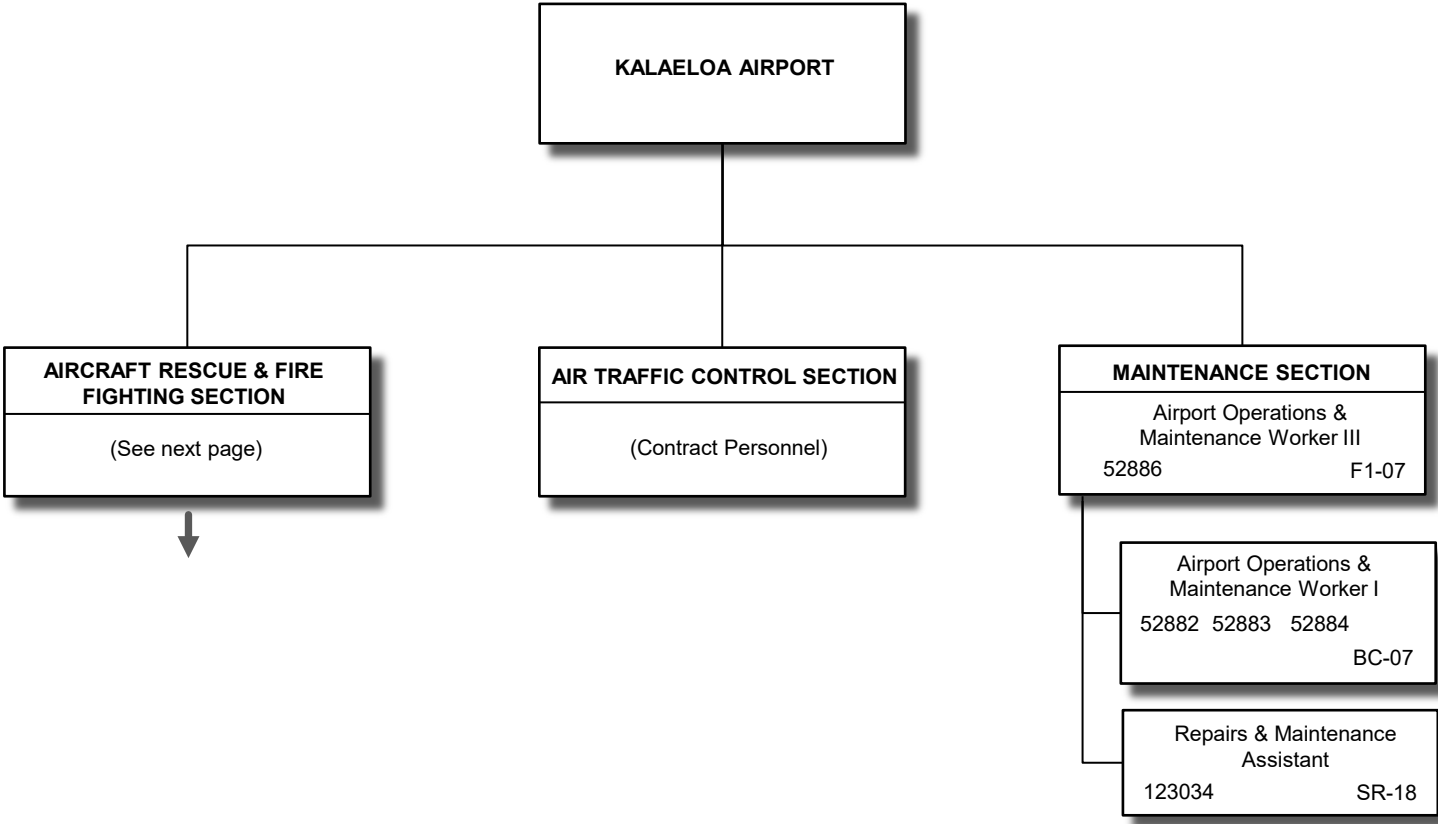

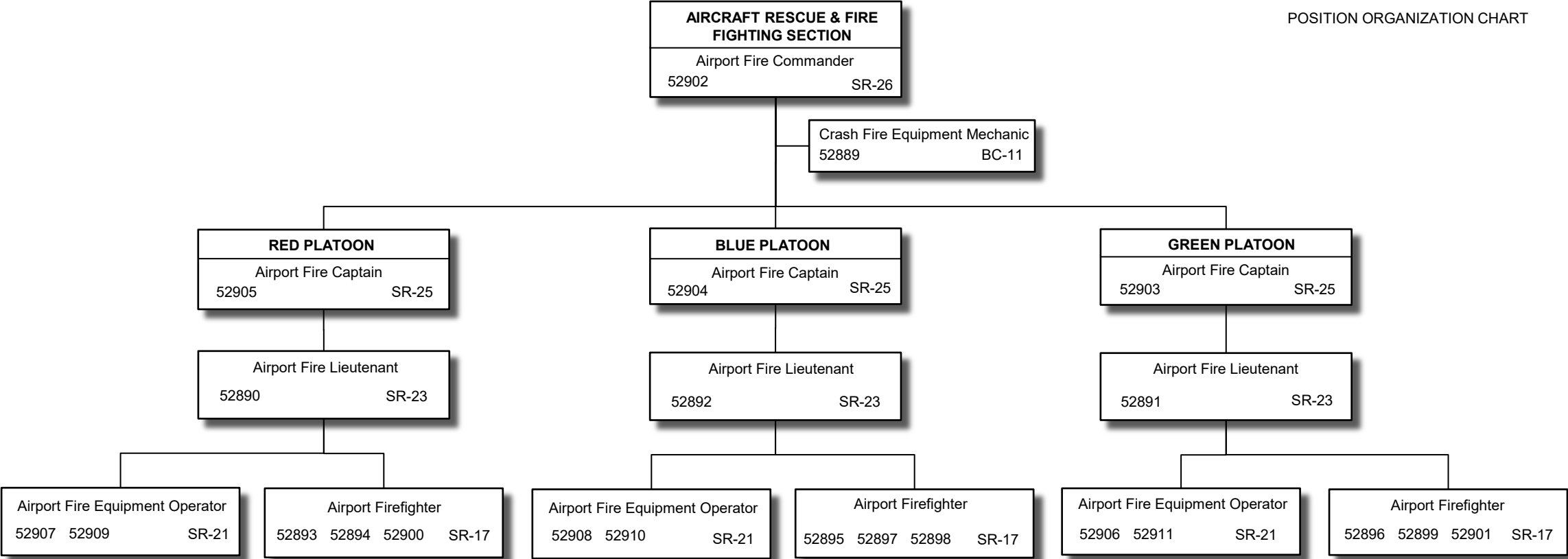

All special funded positions

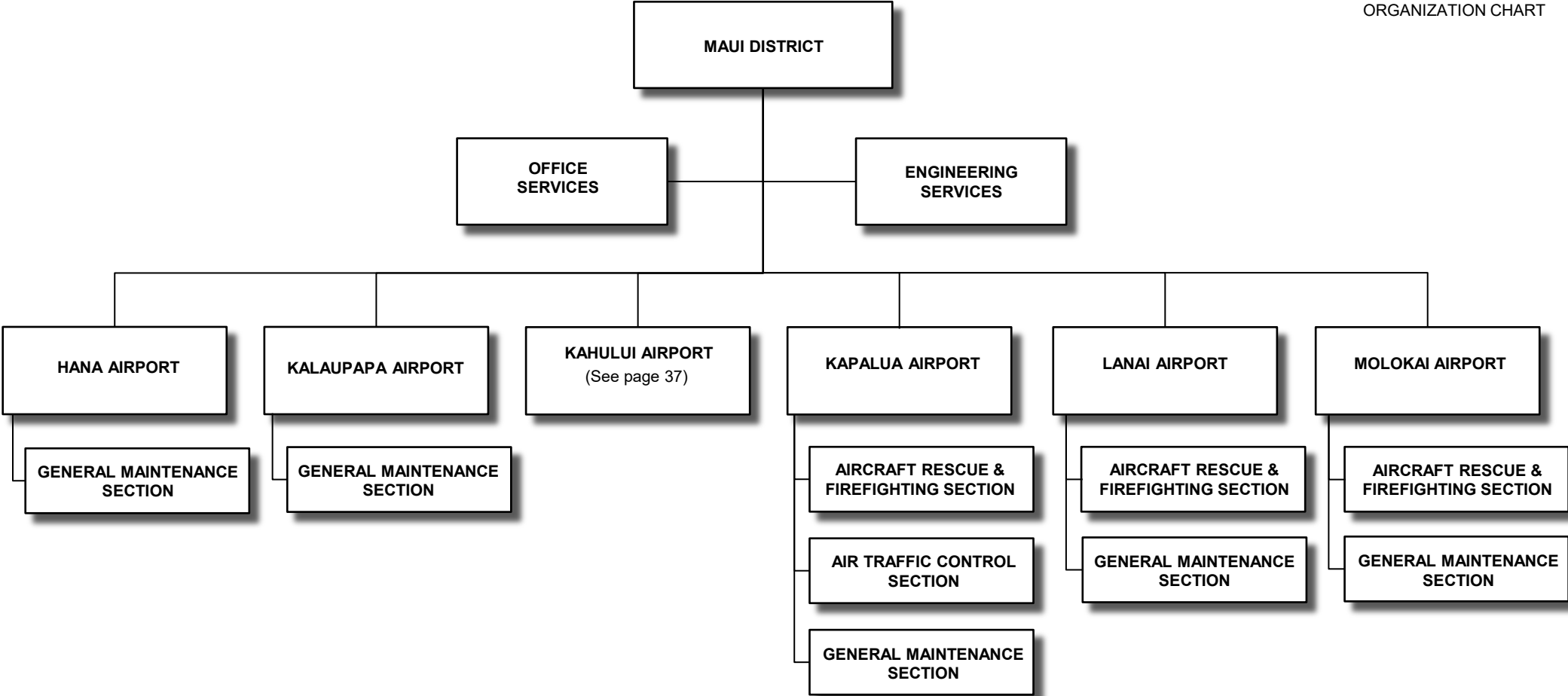

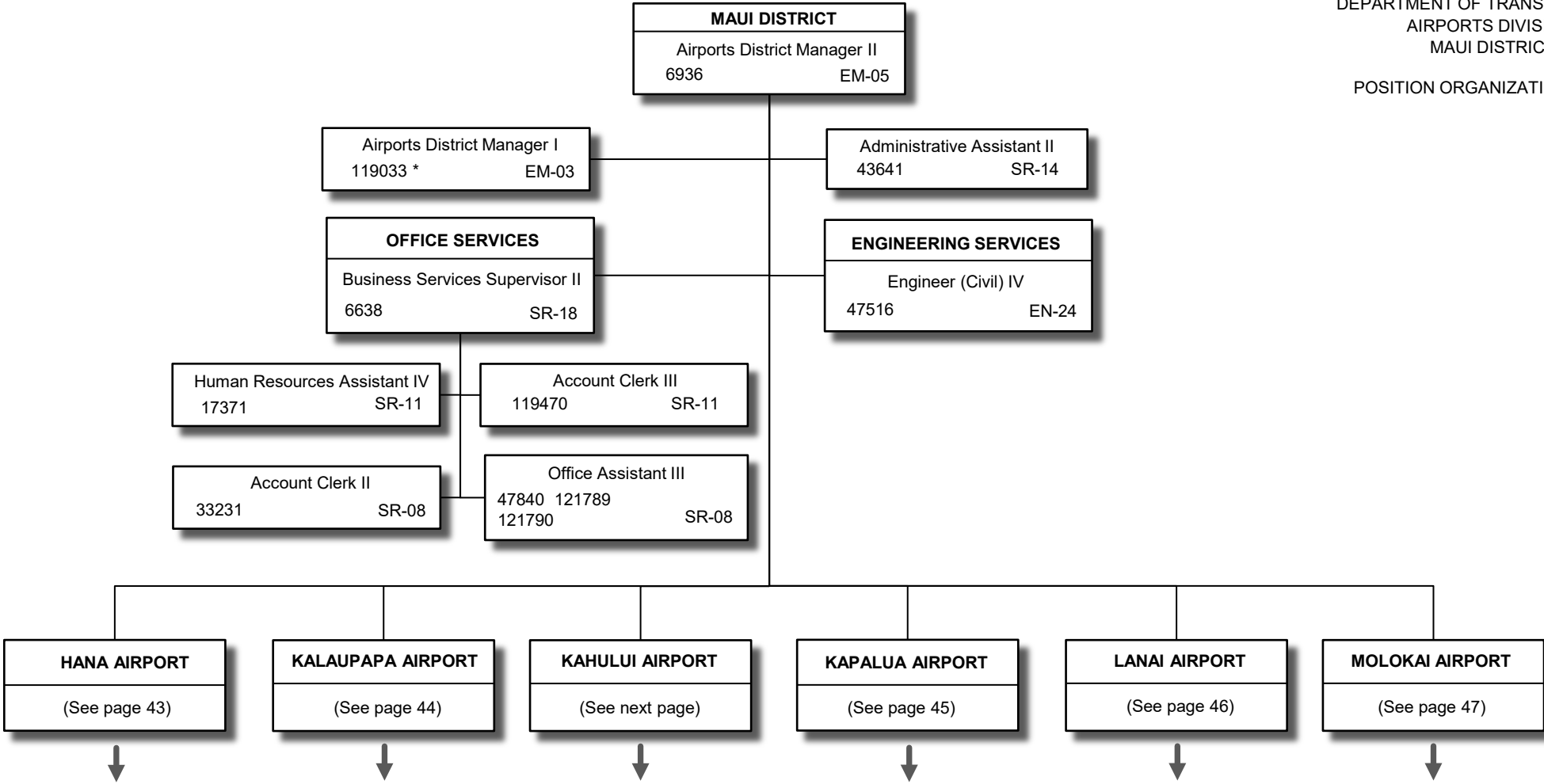

All special funded positions
* Position to be re-described to Assistant Airport Superintendent V

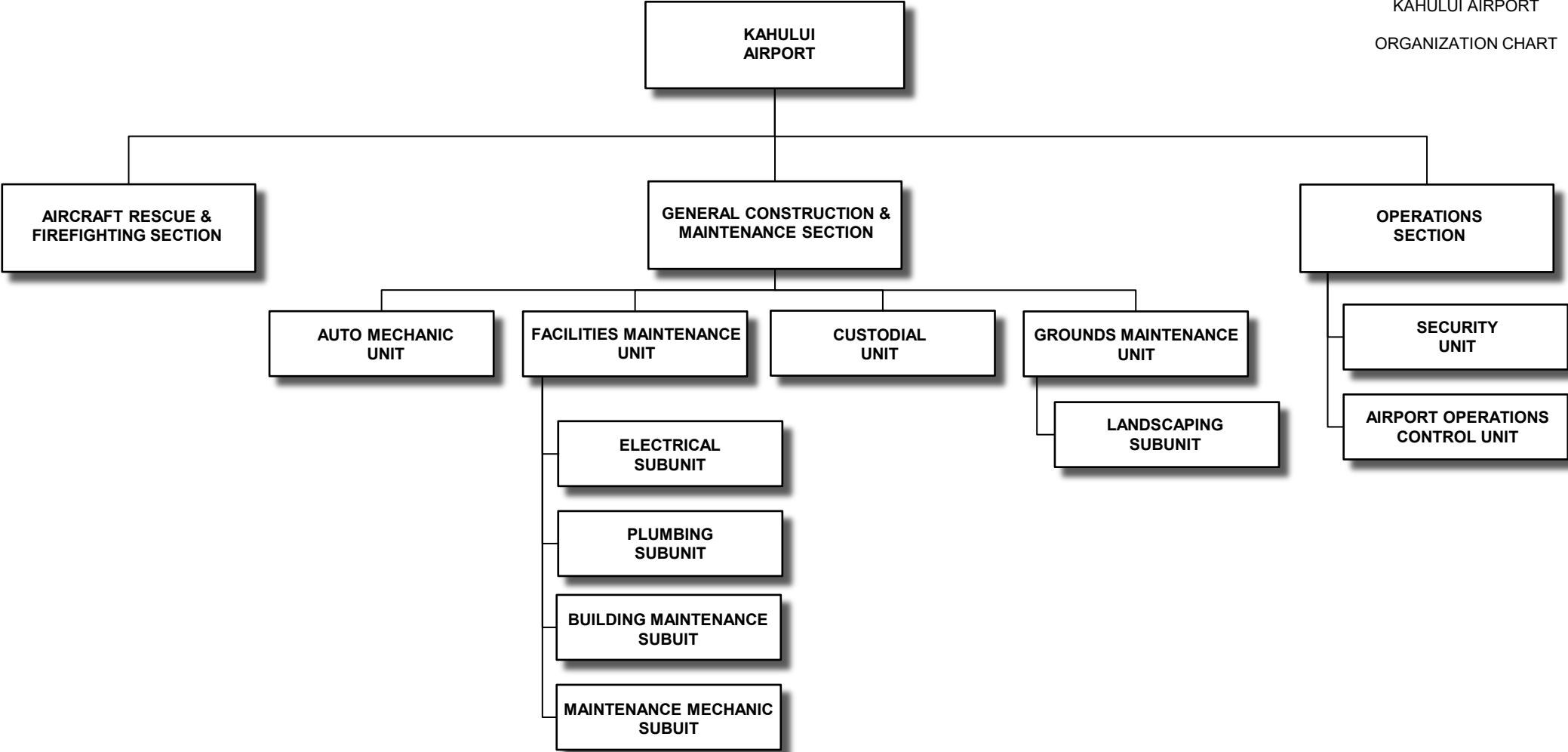

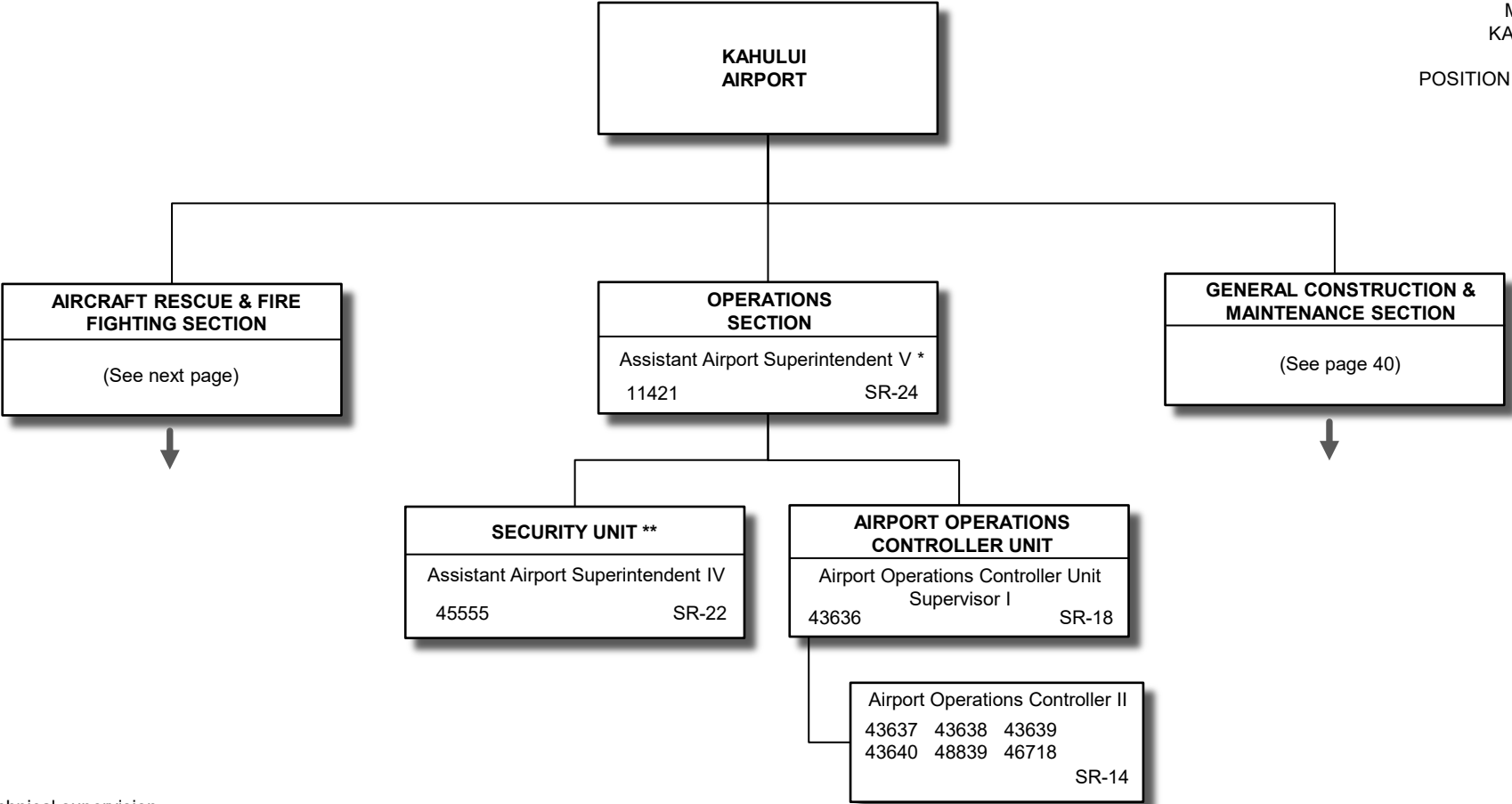

All special funded positions

* This position provides technical supervision, guidance and advice to applicable positions at Hana, Molokai, Kalaupapa, Lanai & Kapalua airports in matters relating to operations.

** Security Unit is augmented by County police & contract personnel

STATE OF HAWAII
DEPARTMENT OF TRANSPORTATION
AIRPORTS DIVISION
MAUI DISTRICT
KAHULUI AIRPORT
AIRCRAFT RESCUE & FIRE FIGHTING SECTION
POSITION ORGANIZATION CHART

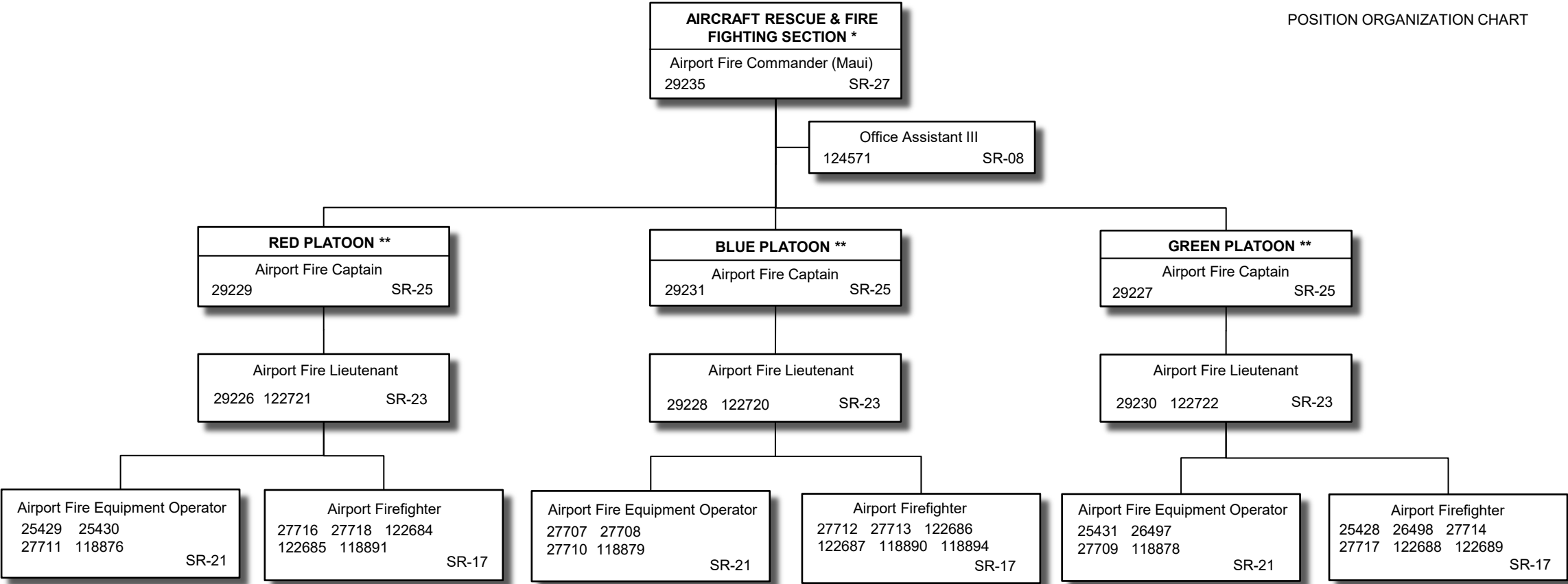

All special funded positions

* Provides technical supervision, guidance and advice to applicable positions at Lanai, Hana, Kapalua, Kalaupapa & Molokai airports in matters relating to aircraft rescue & firefighting.

** This segment operates on a rotating shift basis. Shift assignments are made in accordance with union contracts and operational needs.

6/30/25

Page 39

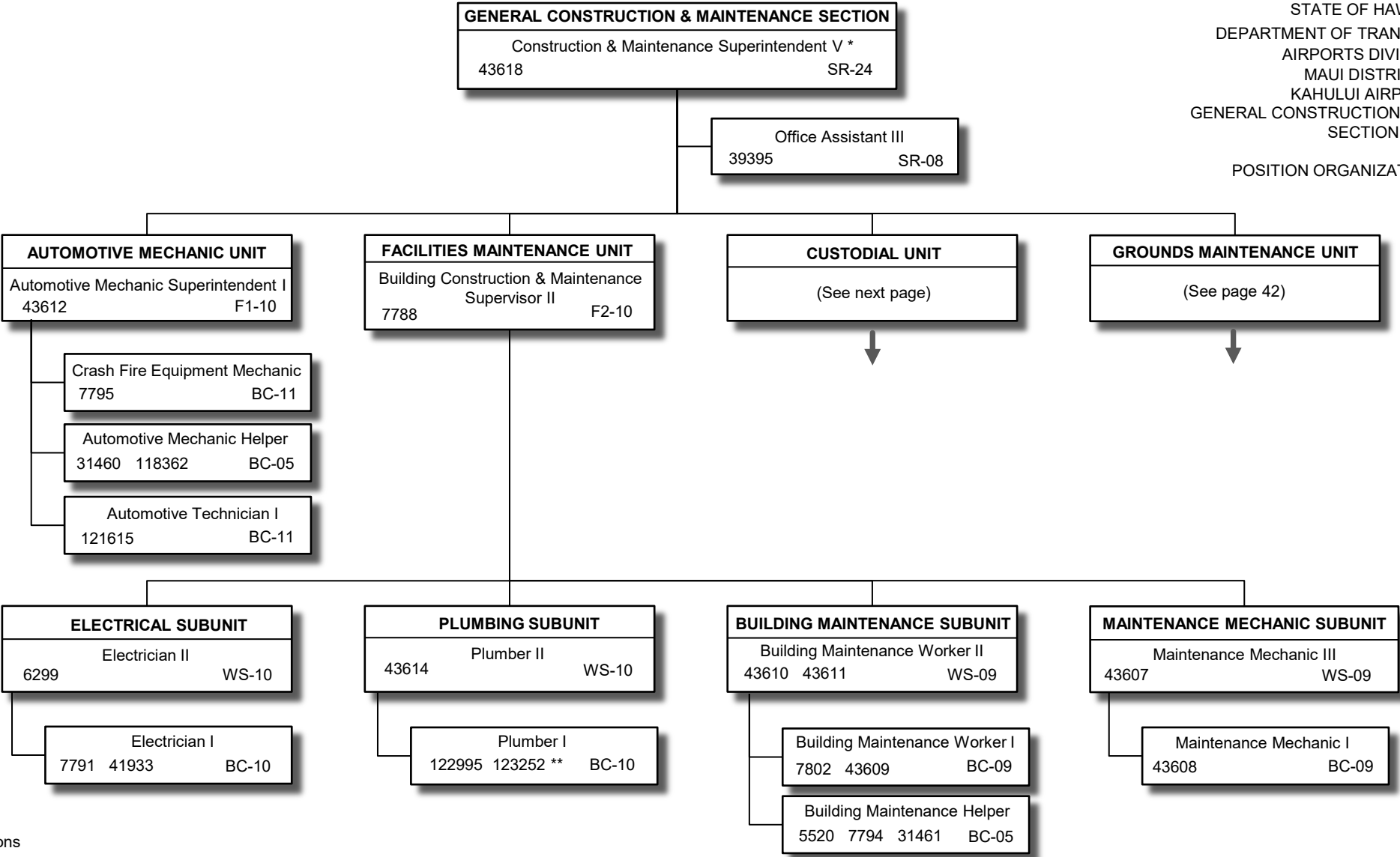

All special funded positions

* This position provides technical supervision, guidance & support to Hana, Kapalua, Molokai, Kalaupapa & Lanai airports in matters relating to maintenance.

** To be redescribed. Transfer of position and funds authorized by ACT 248 / SLH 2022.

STATE OF HAWAII
DEPARTMENT OF TRANSPORTATION
AIRPORTS DIVISION
MAUI DISTRICT
KAHULUI AIRPORT
GENERAL CONSTRUCTION & MAINTENANCE
SECTION
CUSTODIAL UNIT

POSITION ORGANIZATION CHART

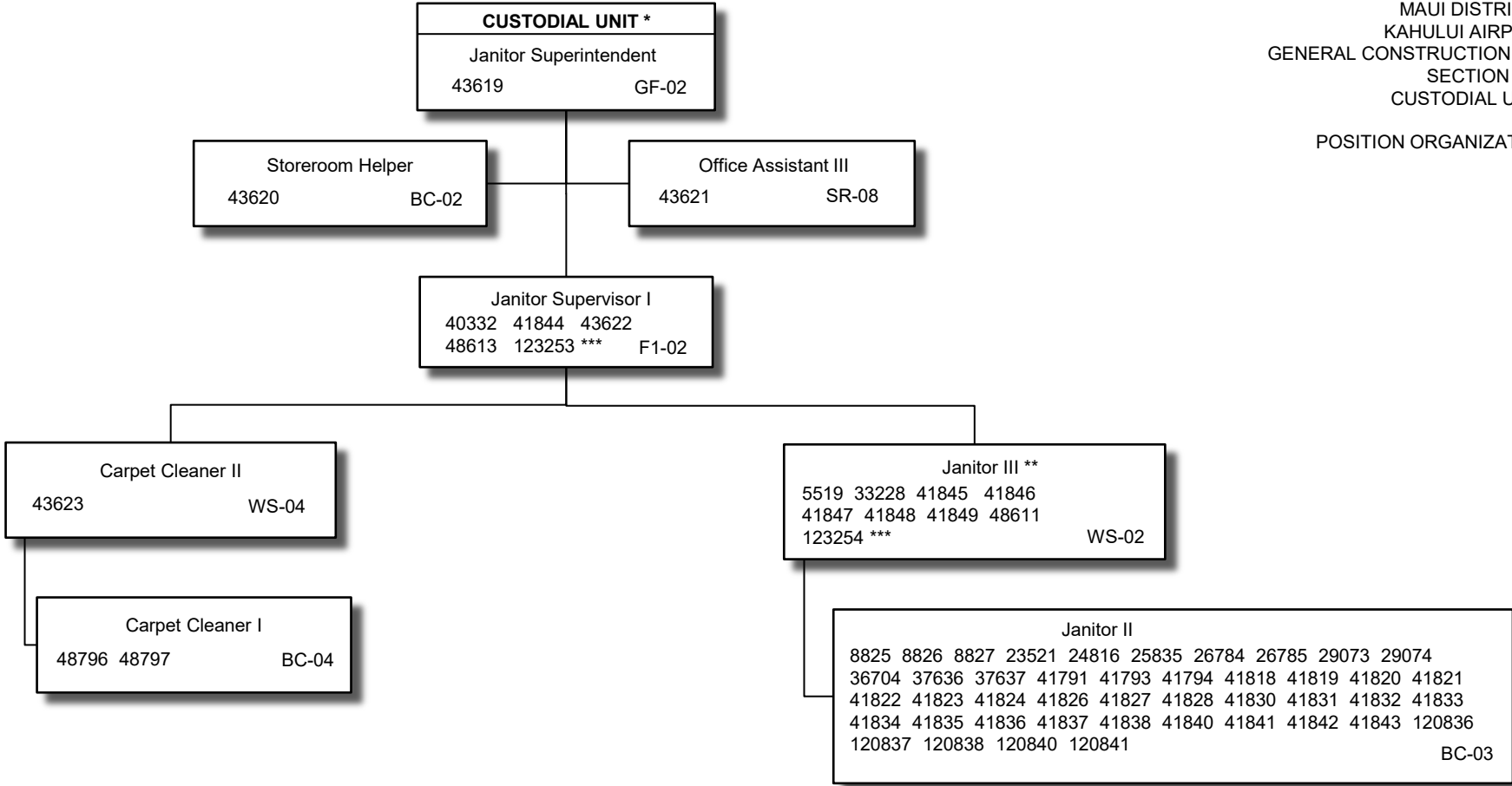

All special funded positions

* The Custodial Unit operates on 8-hour shifts. Shift assignments are made in accordance with the union contract, seniority & operational needs.

** Span of control of these positions varies with shift size

*** To be redescribed. Transfer of position and funds authorized by ACT 248 / SLH 2022.

STATE OF HAWAII
DEPARTMENT OF TRANSPORTATION
AIRPORTS DIVISION
MAUI DISTRICT
KAHULUI AIRPORT
GENERAL CONSTRUCTION & MAINTENANCE
SECTION
GROUNDS MAINTENANCE UNIT
POSITION ORGANIZATION CHART

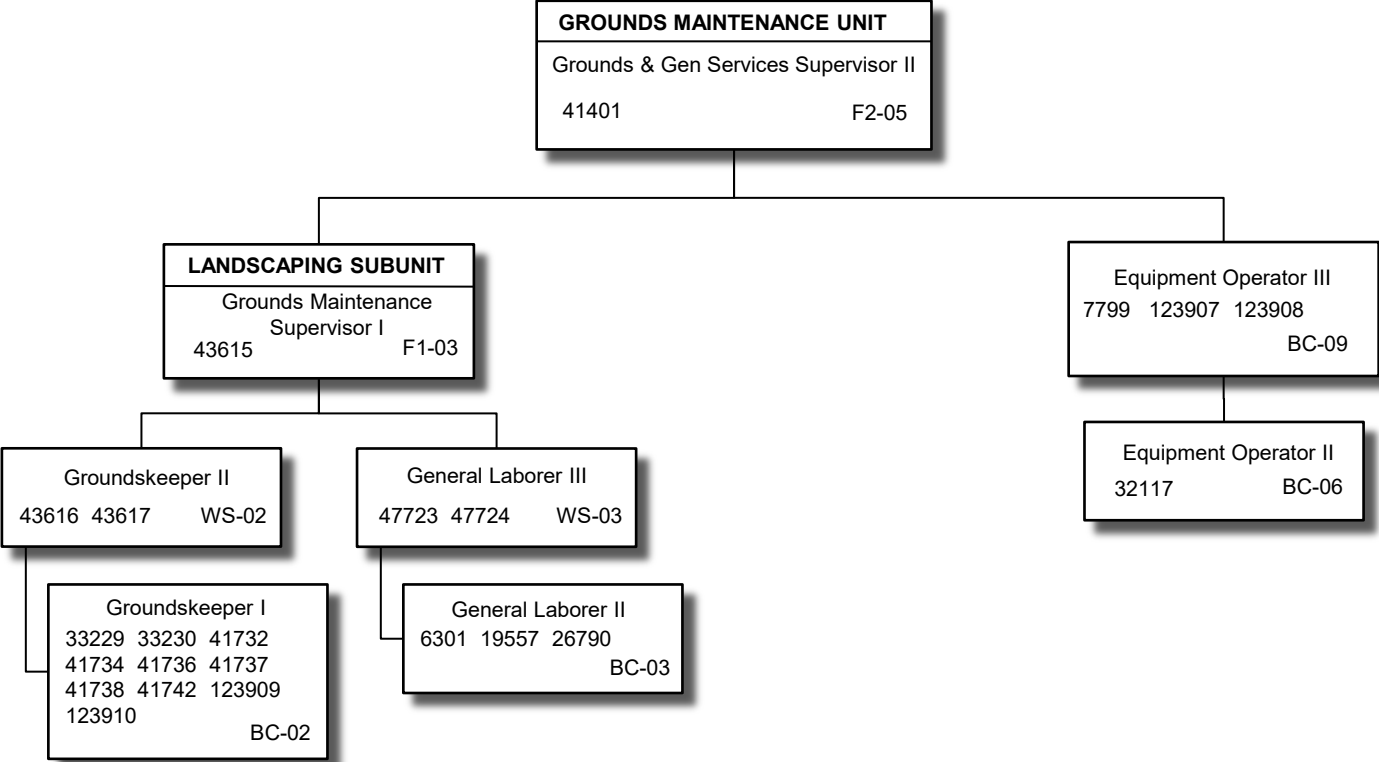

STATE OF HAWAII
DEPARTMENT OF TRANSPORTATION
AIRPORTS DIVISION
MAUI DISTRICT
HANA AIRPORT

POSITION ORGANIZATION CHART

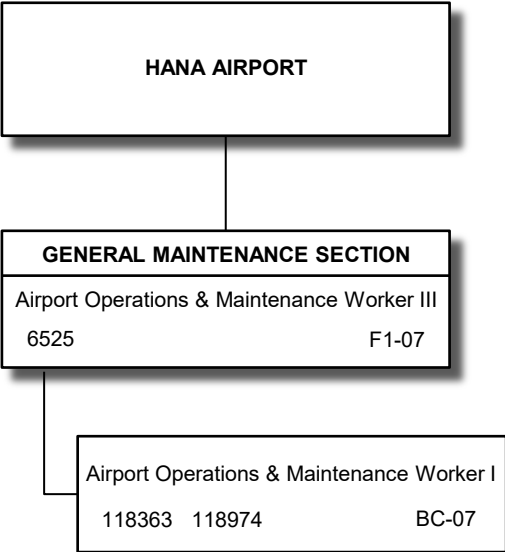

STATE OF HAWAII
DEPARTMENT OF TRANSPORTATION
AIRPORTS DIVISION
MAUI DISTRICT
KALAUPAPA AIRPORT

POSITION ORGANIZATION CHART

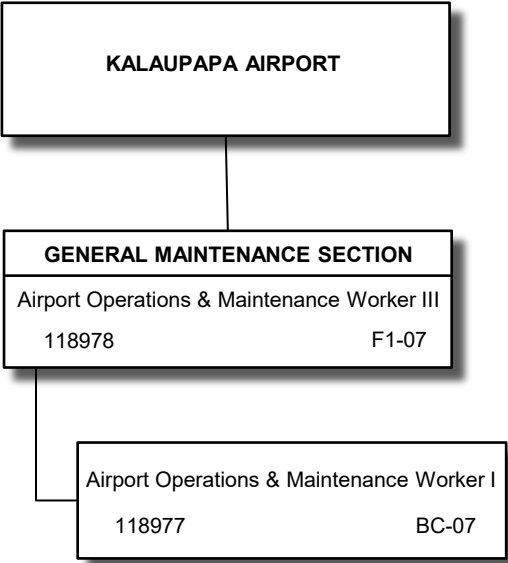

All special funded positions

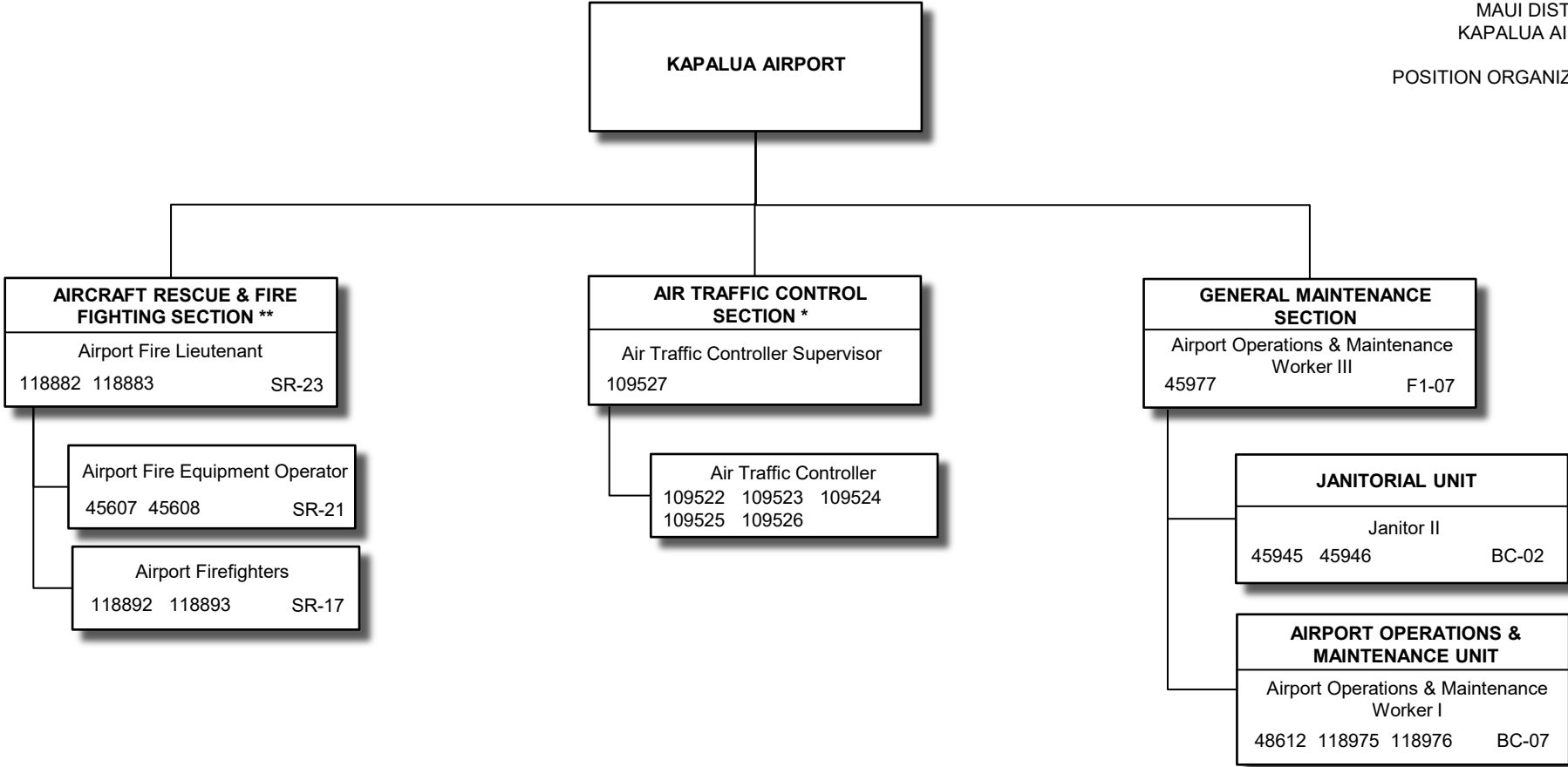

* All positions in the Air Traffic Control Section are exempt (no NTE date); all other positions are special funded.

** This segment operates on a rotating shift basis. Shift assignments are made in accordance with union contracts and operational needs.

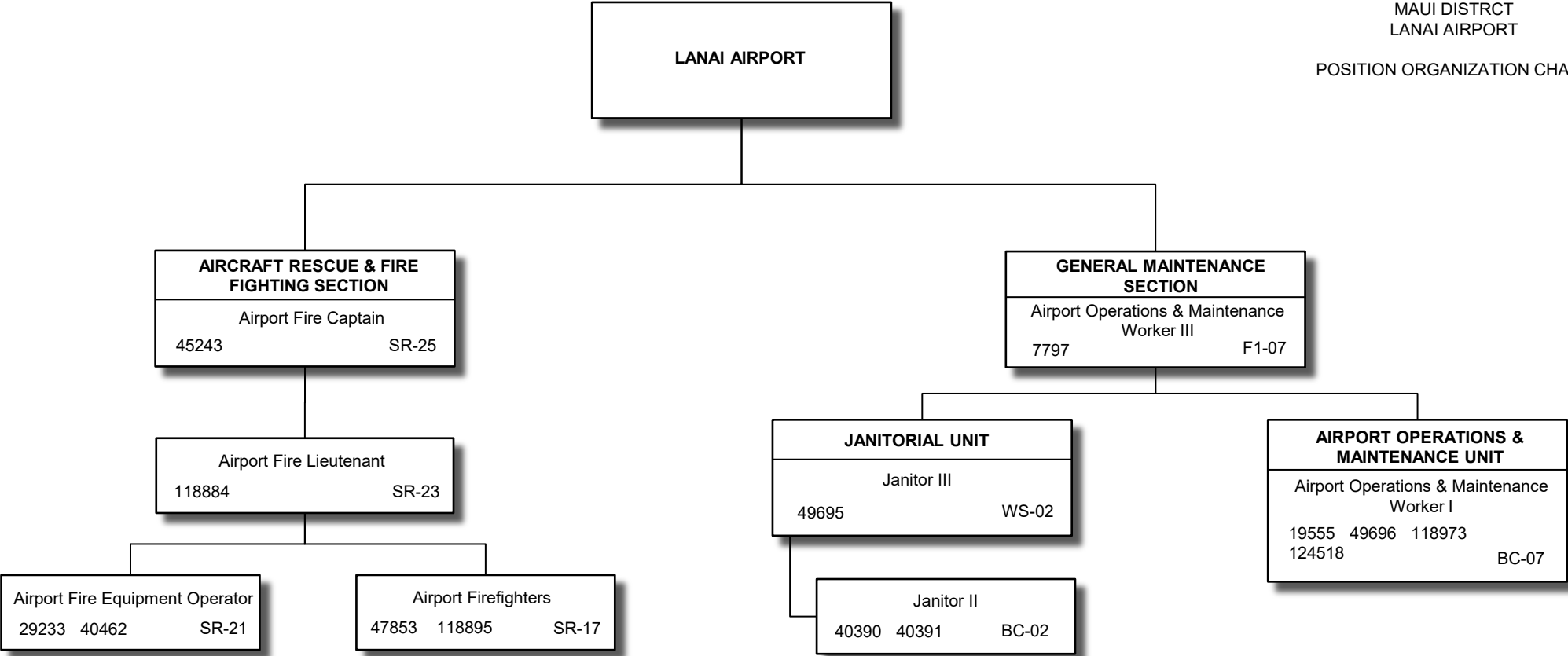

All special funded positions

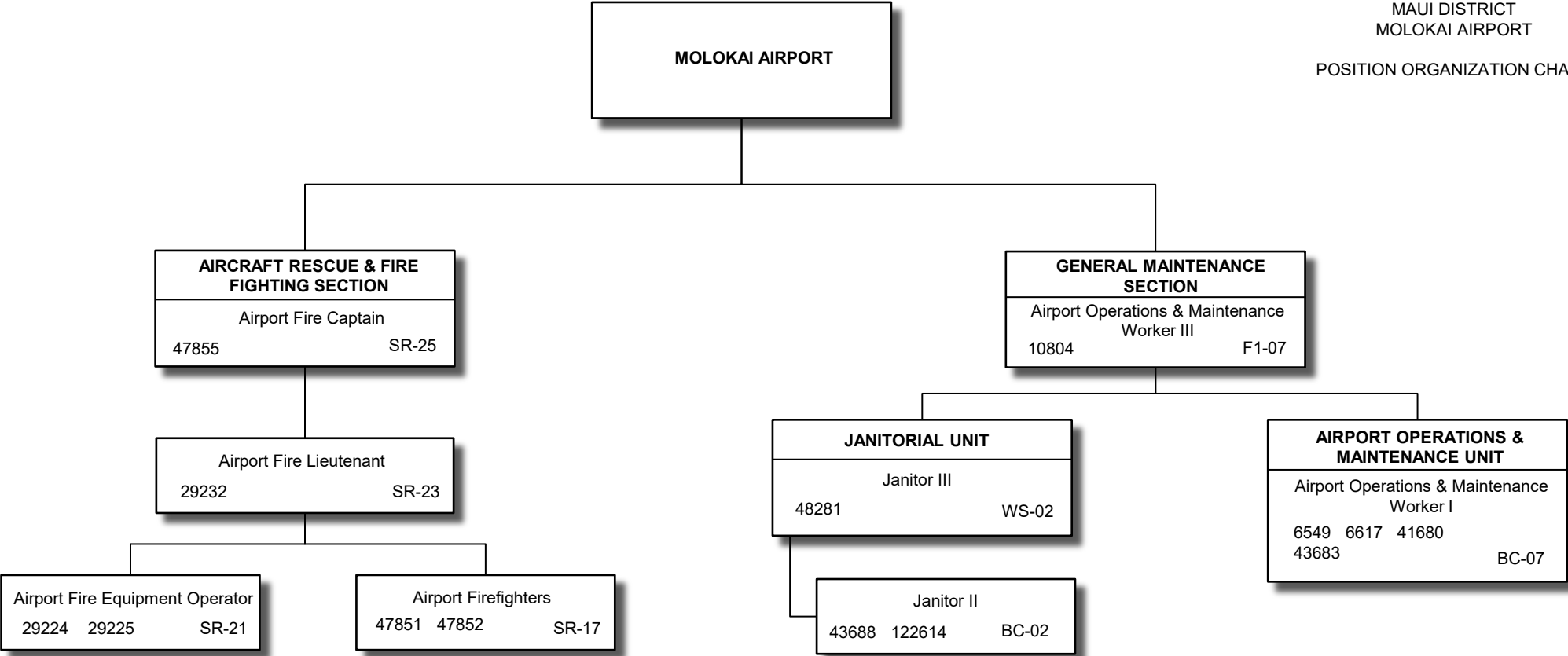

All special funded positions

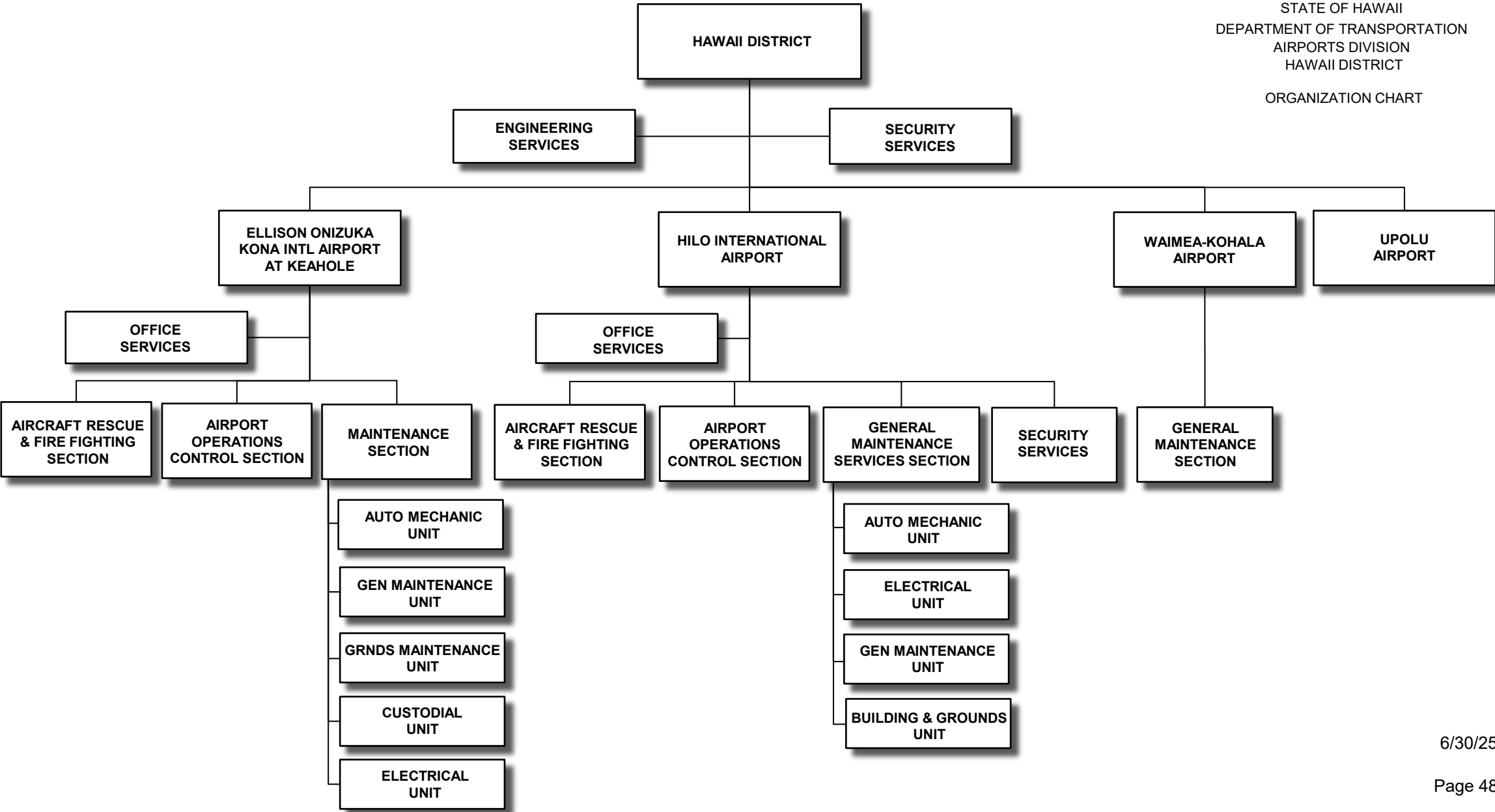

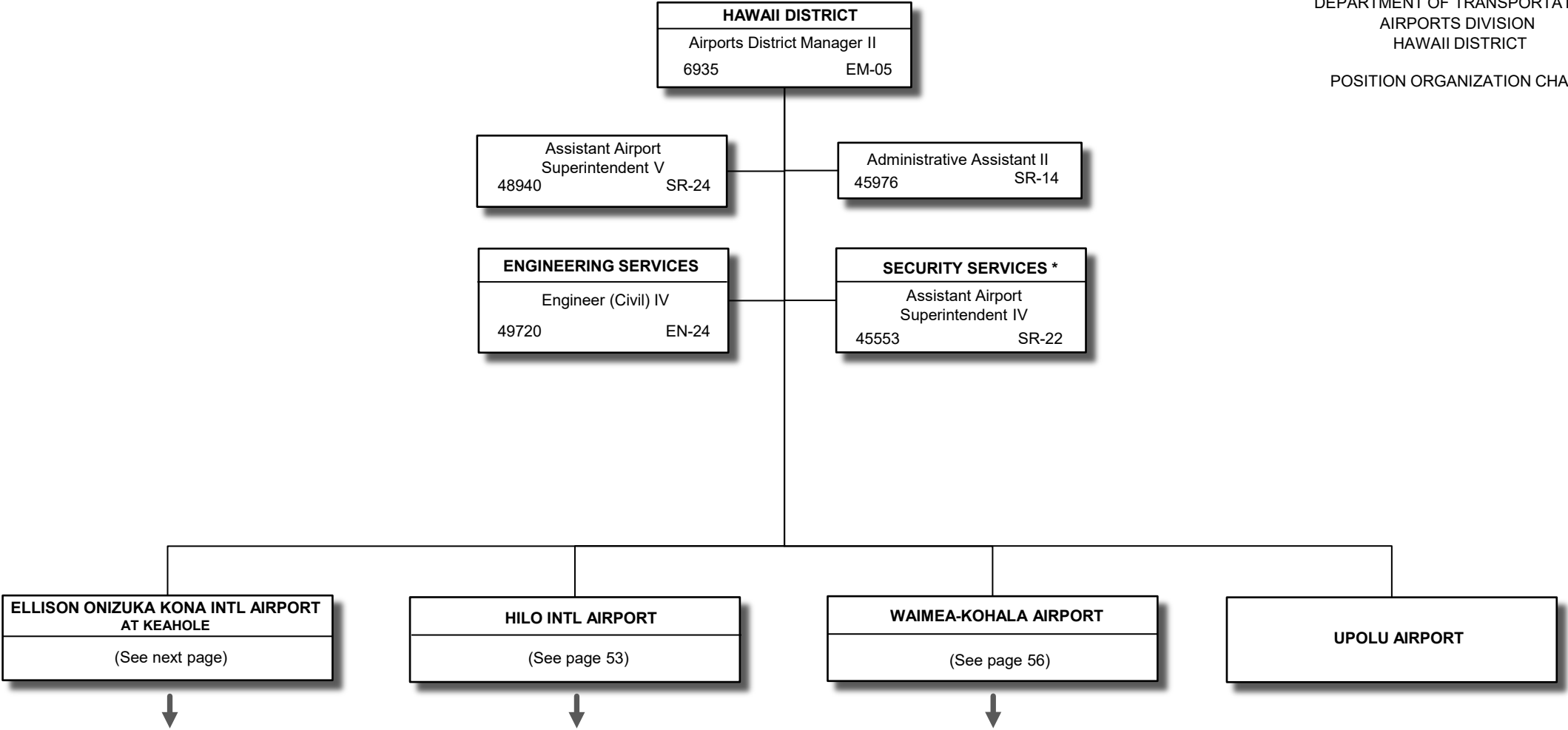

All special funded positions

* Security Services is augmented by County police officers & contract security personnel stationed at Kona International Airport at Keahole & Hilo International Airport.

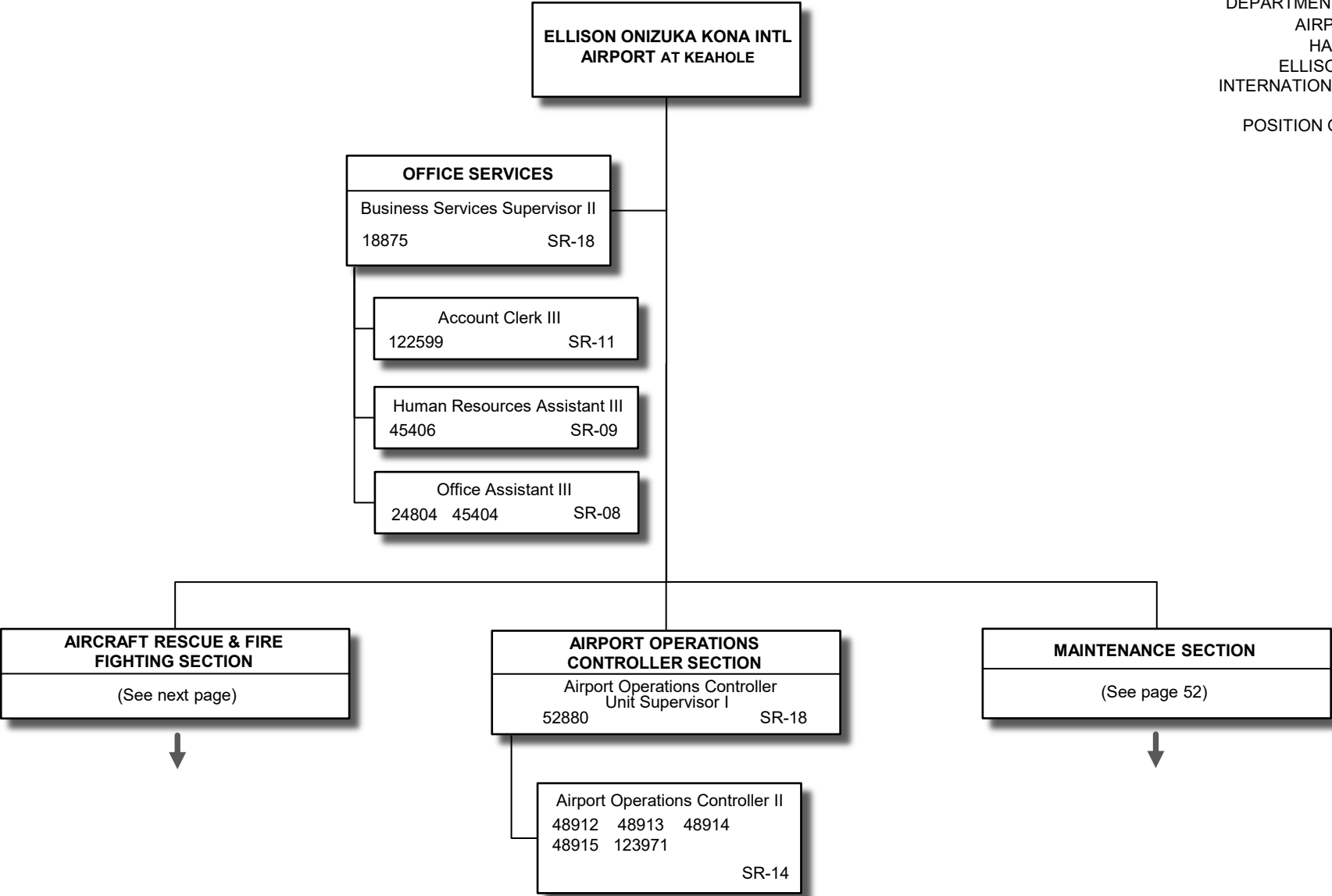

All special funded positions

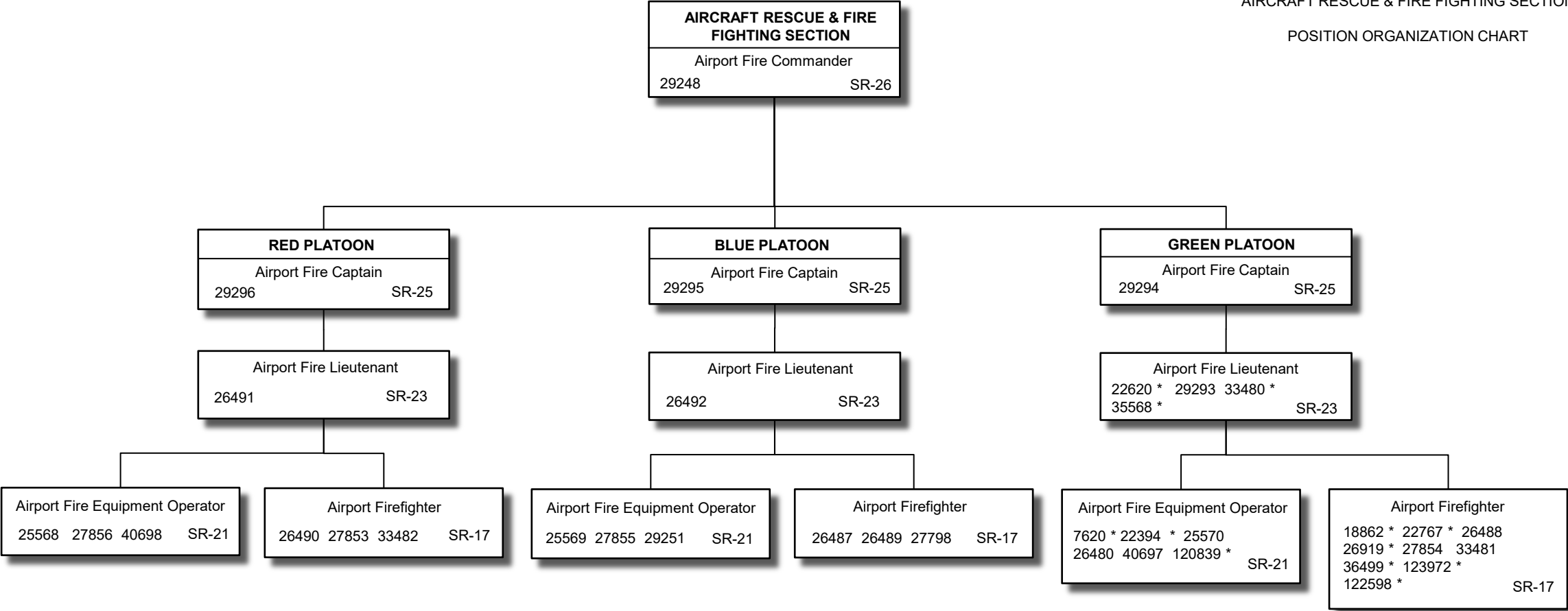

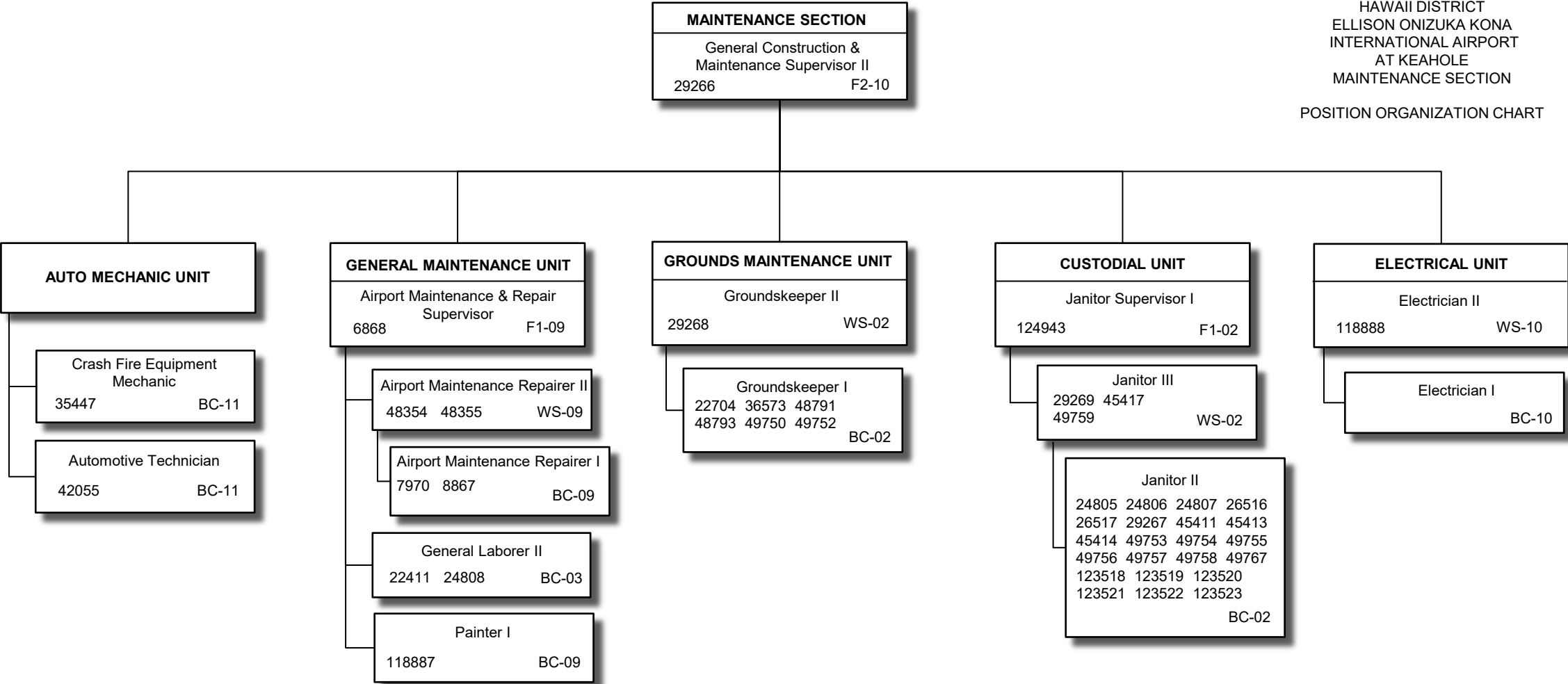

All special funded positions

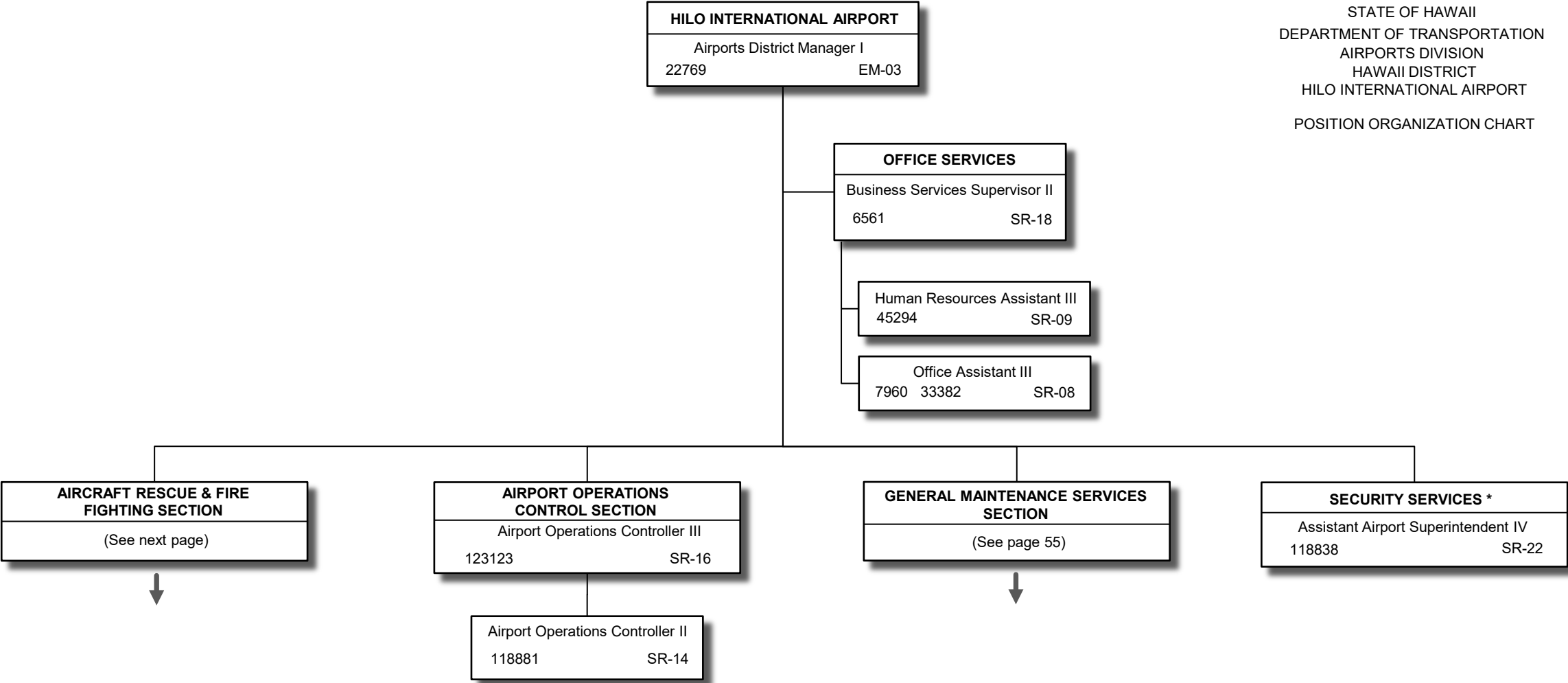

Special funded positions

* Security Services is augmented by County police officers & contract security personnel stationed at Hilo International Airport.

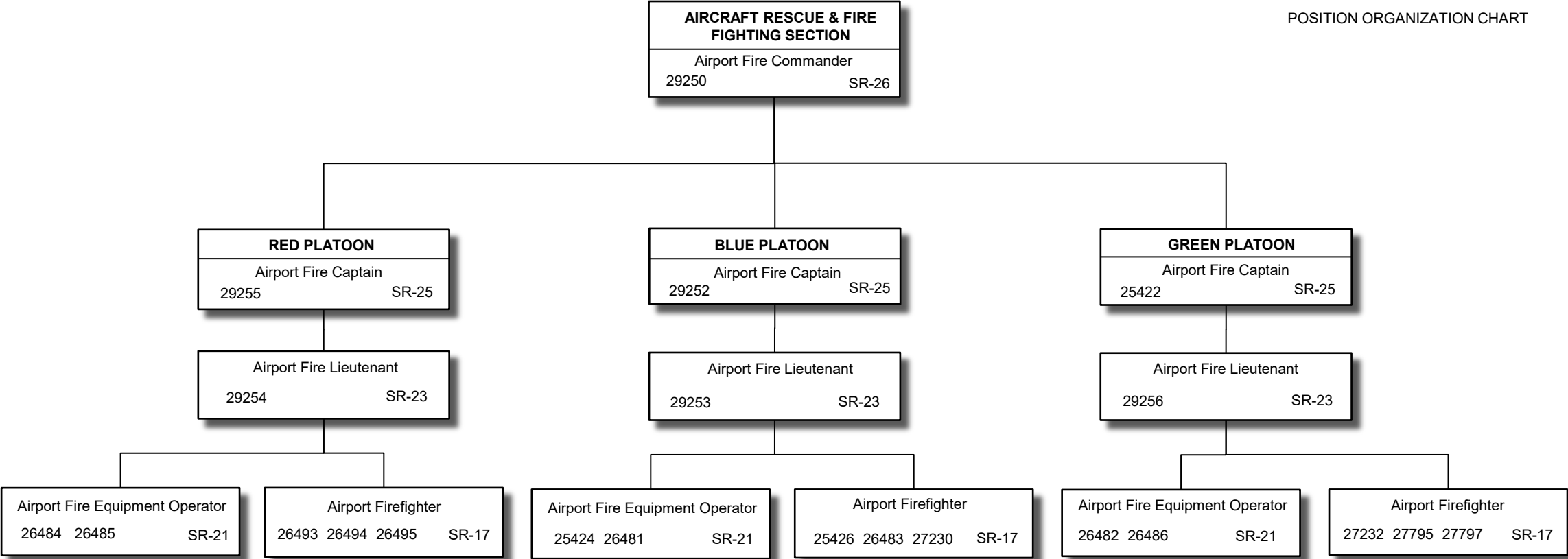

All special funded positions

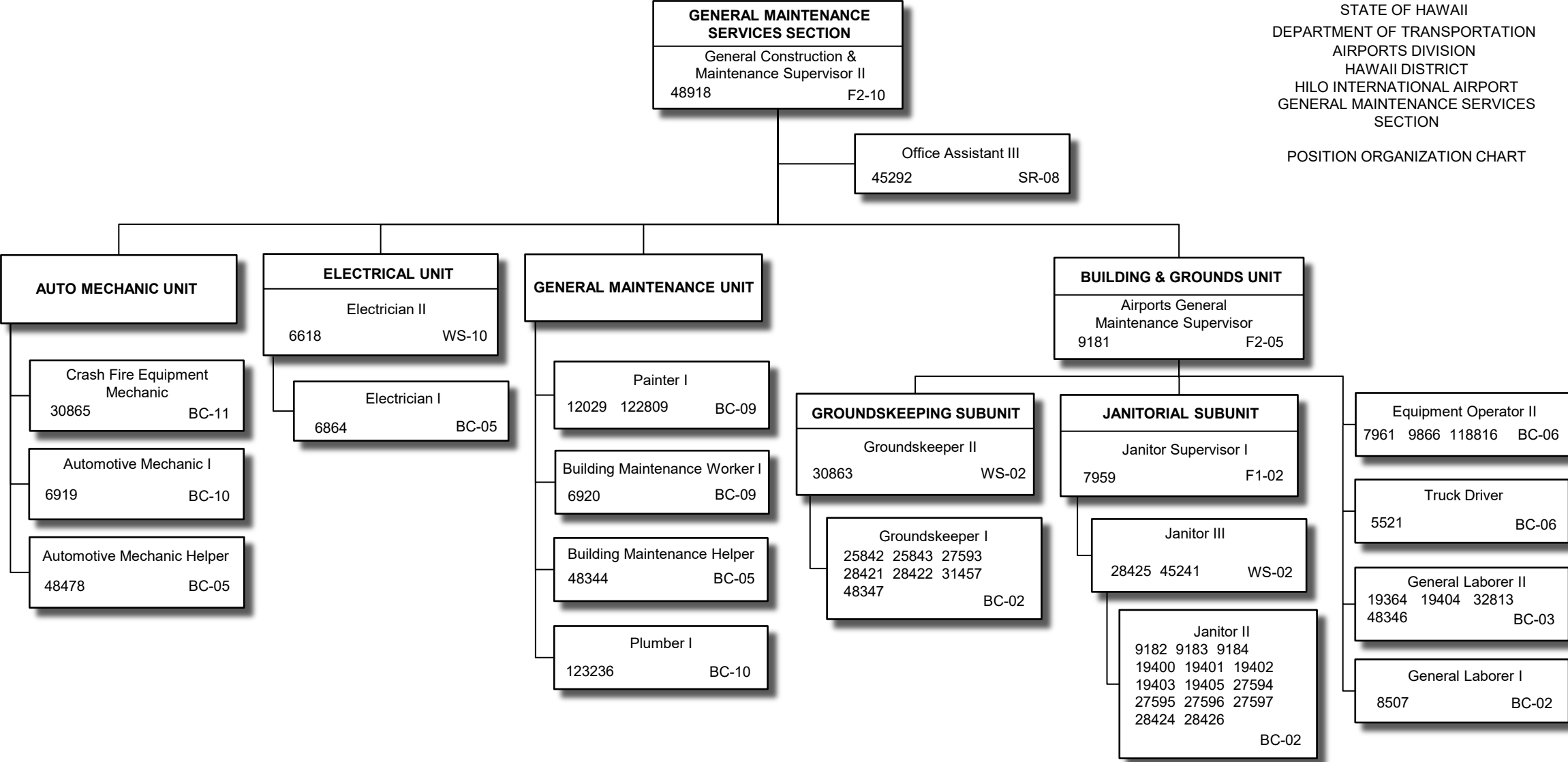

All special funded positions

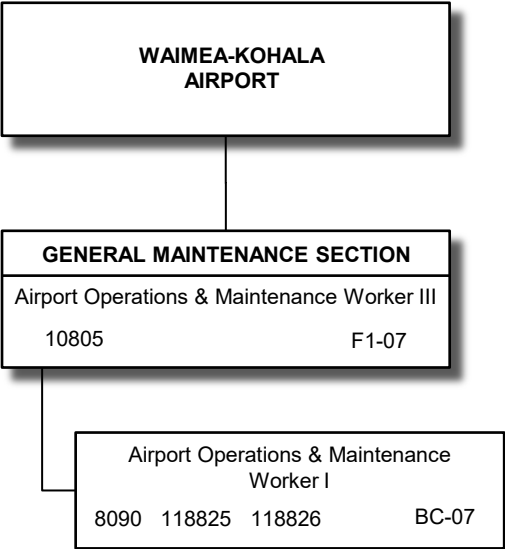

All special funded positions

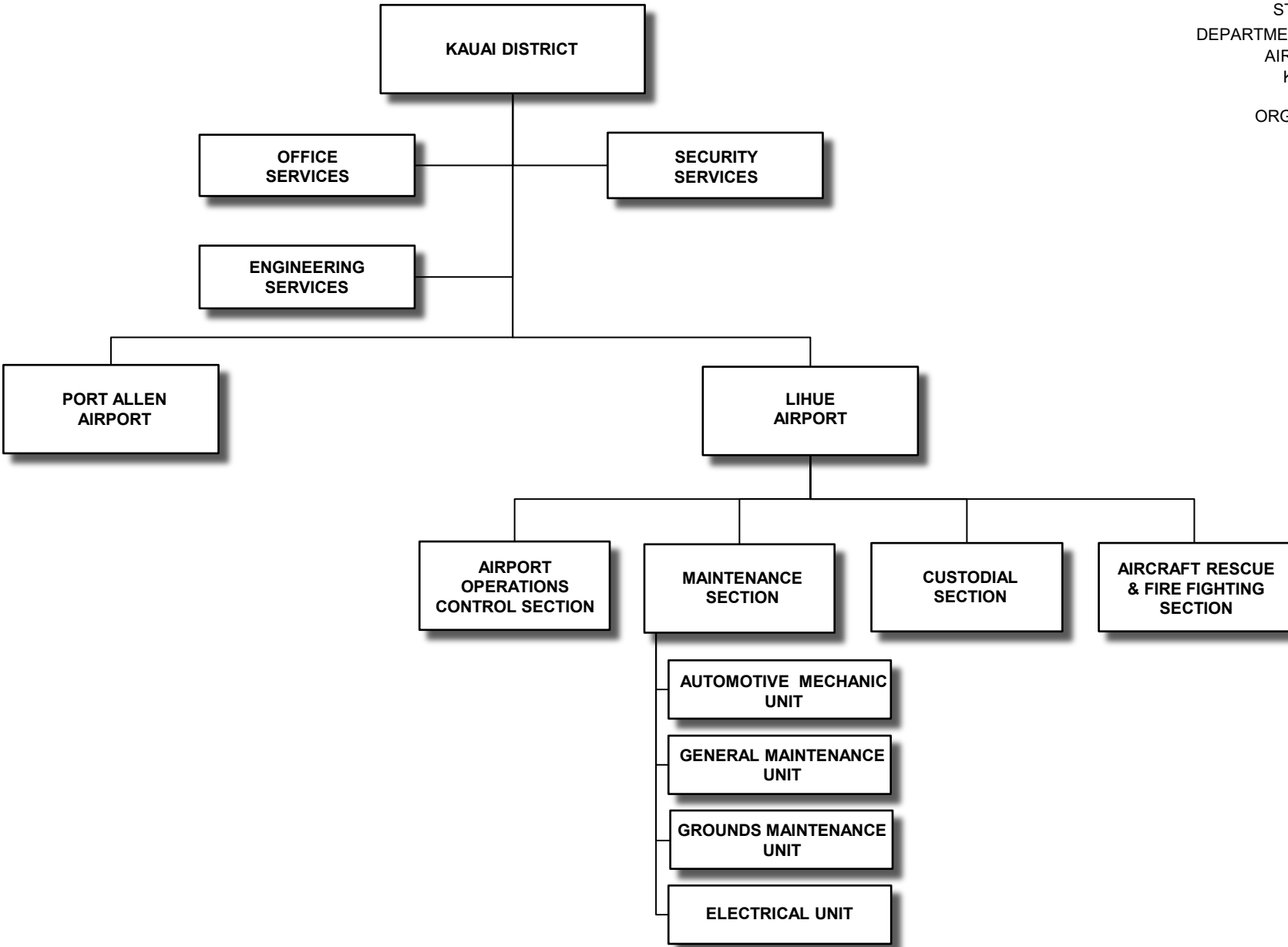

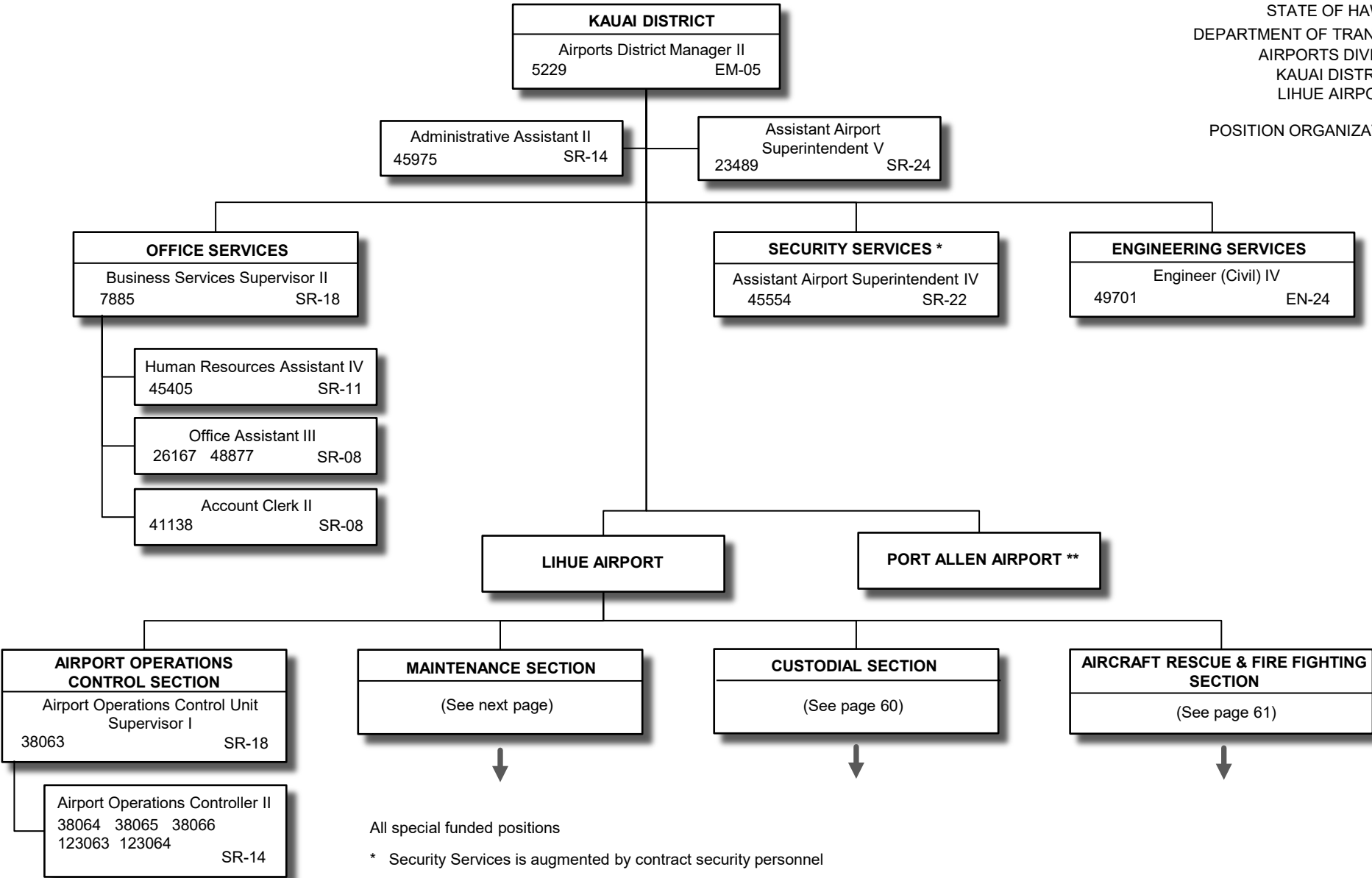

All special funded positions

* Security Services is augmented by contract security personnel

** Port Allen is serviced by the Maintenance Section at Lihue Airport

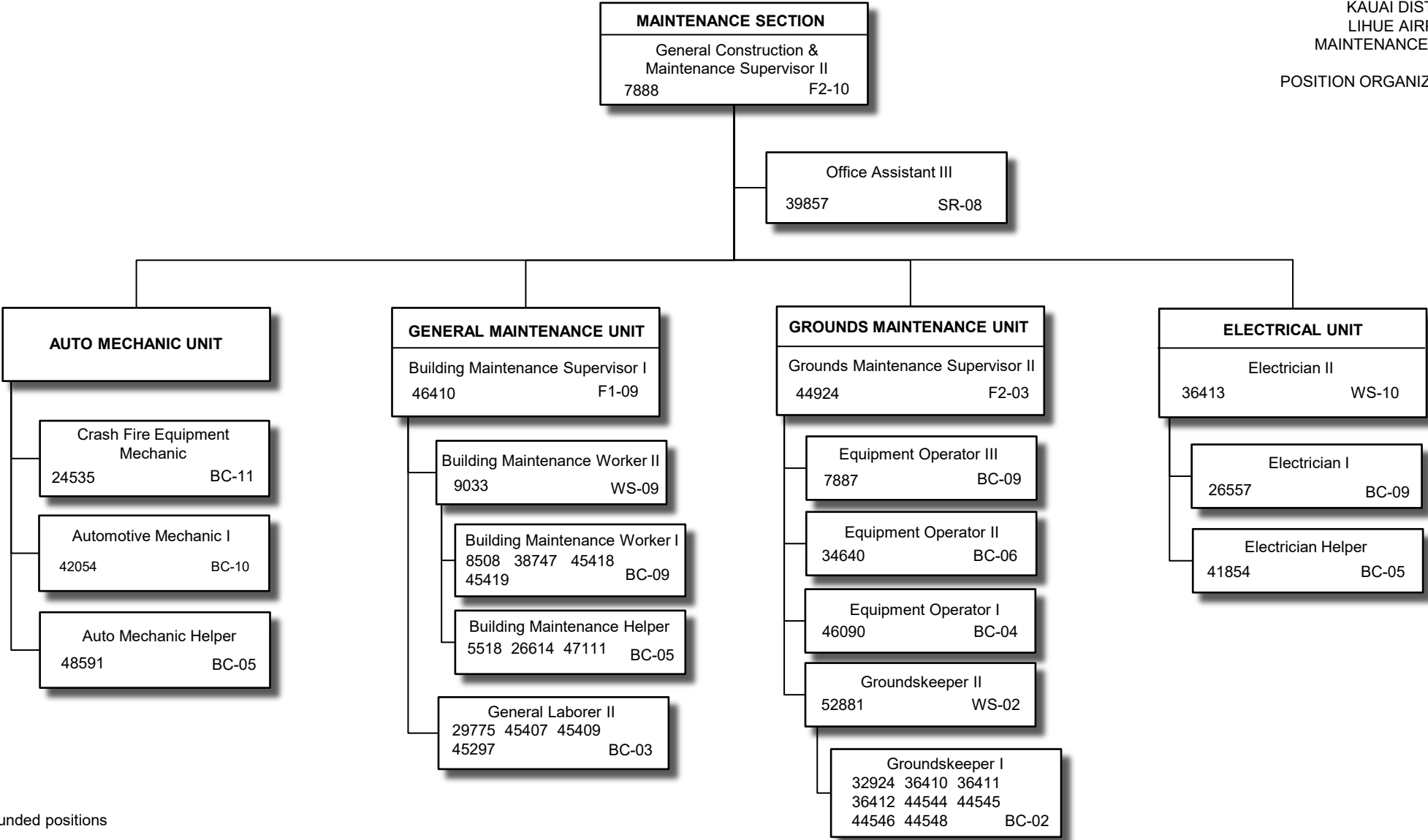

All special funded positions

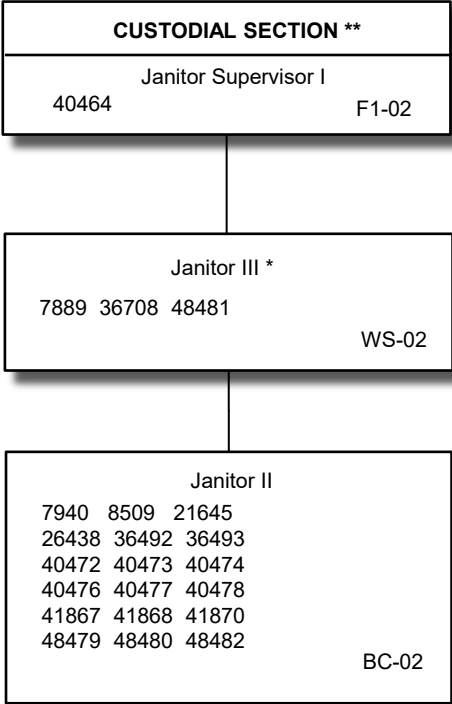

All special funded positions

* The Custodial Section operates on an 8-hour-shift, 2-shifts-a-day, 7-days-a-week schedule; all shift assignments are made in accordance with the union contract, seniority & operational needs.

** The span of control of these positions varies with shift size.

STATE OF HAWAII
DEPARTMENT OF TRANSPORTATION
AIRPORTS DIVISION
KAUAI DISTRICT
LIHUE AIRPORT
AIRCRAFT RESCUE & FIRE FIGHTING SECTION
POSITION ORGANIZATION CHART

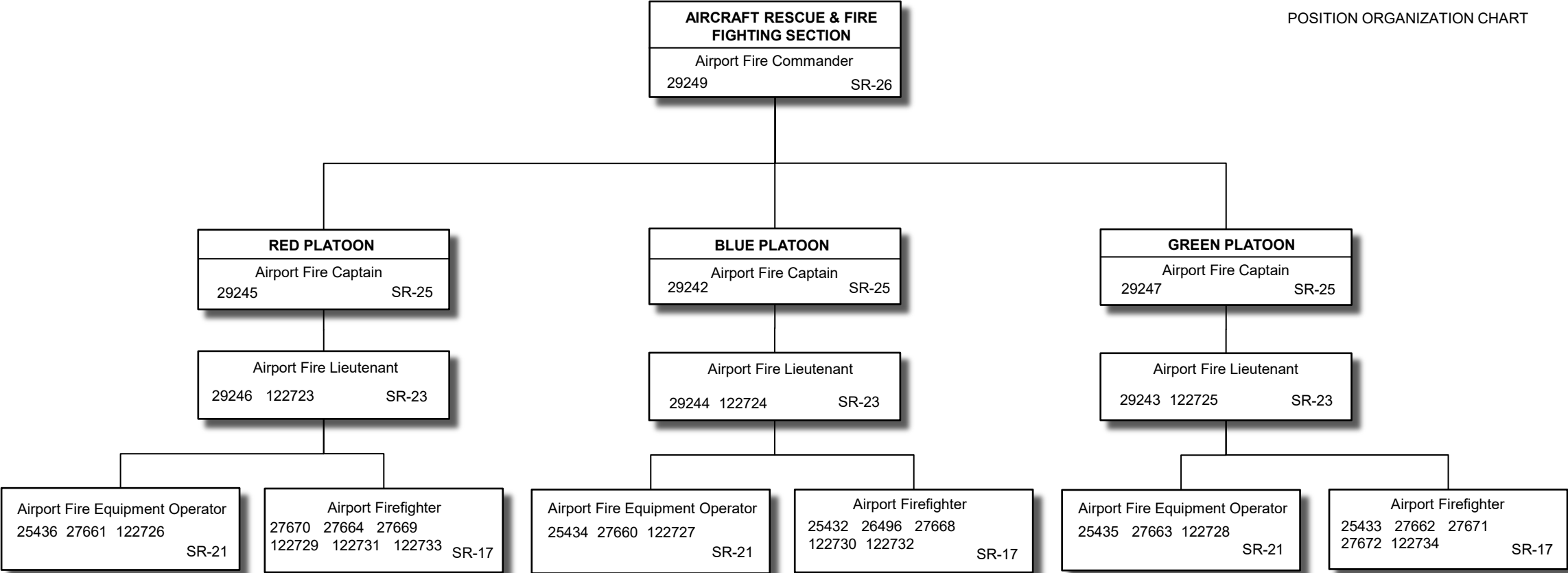

All special funded positions

6/30/25