

JOSH GREEN, M.D.
GOVERNOR
KE KIA'ĀINA



STATE OF HAWAII | KA MOKU'ĀINA 'O HAWAII
DEPARTMENT OF TRANSPORTATION | KA 'OIHANA ALAKAU
AIRPORTS
400 RODGERS BOULEVARD, SUITE 700
HONOLULU, HAWAII 96819-1880

EDWIN H. SNIFFEN
DIRECTOR
KA LUNA HO'OKELE

Deputy Directors
Nā Hope Luna Ho'okele
DREANALEE K. KALILI
TAMMY L. LEE
CURT T. OTAGURO
ROBIN K. SHISHIDO

IN REPLY REFER TO:

AIR-PM 26.0018

February 12, 2026

DOT Land Matters
State of Hawaii
Honolulu, Hawaii

ISSUANCE OF A REVOCABLE PERMIT FOR A BUILDING AND IMPROVED,
PAVED LAND FOR FIRE AND OCEAN SAFETY TRAINING AND OCEAN
RESCUE PROGRAM
COUNTY OF MAUI, DEPARTMENT OF FIRE AND PUBLIC SAFETY
KAHULUI AIRPORT
TAX MAP KEY: (2) 3-8-01: PORTION OF 155

MAUI

APPLICANT:

County of Maui, Department of Fire and Public Safety (MFD), whose mailing address is
200 Dairy Road, Kahului, Hawaii 96732.

LEGAL REFERENCE:

Hawaii Revised Statutes (HRS), Sections 26-19 and 171-2, as amended.

LOCATION AND TAX MAP KEY:

Portion of Kahului Airport, Kahului, Island of Maui, identified by
Tax Map Key: 2nd Division, 3-8-01: Portion of 155.

AREA:

Building/Room No. 169-100, containing an area of approximately 4,901 square feet,
Area/Space Nos. 002-119 and 002-141, containing areas of approximately 43,575 and
82,227 square feet respectively, of improved, paved land, as shown and delineated on the
attached Exhibit A.

ZONING:

State Land Use District:	Urban
County of Maui:	Airport

ISSUANCE OF A REVOCABLE PERMIT FOR A BUILDING AND IMPROVED, PAVED
LAND FOR FIRE AND OCEAN SAFETY TRAINING AND OCEAN RESCUE PROGRAM
COUNTY OF MAUI, DEPARTMENT OF FIRE AND PUBLIC SAFETY

Page 2

LAND TITLE STATUS:

Section 5(a) lands of the Hawaii Admission Act: Non-Ceded

DHHL 30% entitlement lands pursuant to Hawaii Admission Act YES___ NO X

CURRENT USE STATUS:

Land presently encumbered by Governor's Executive Order No. 2427, dated February 12, 1969, setting aside 1,268.938 acres designated as Kahului Airport to be under the control and management of the State of Hawaii Department of Transportation (HDOT) for public purposes.

CHARACTER OF USE:

MFD will use the spaces for fire and ocean safety training of Maui County and airport firefighters and its ocean rescue program.

COMMENCEMENT DATE:

To be determined by the Director of Transportation at a later date.

MONTHLY RENTAL:

\$0.00

SECURITY DEPOSIT:

N/A

CHAPTER 343, HRS – ENVIRONMENTAL ASSESSMENT:

The HDOT has determined that the subject land area and use is covered by the Kahului Airport Terminal Complex Expansion Negative Declaration, published by the Environmental Quality Commission (EQC) in the November 8, 1977, issue of the EQC Bulletin. Accordingly, all relevant mitigation from the Negative Declaration and best management practices will be implemented to address the minimum impacts of this action.

REMARKS:

The HDOT proposes to issue a month-to-month revocable permit to MFD for fire and ocean safety training of Maui County and airport firefighters and its ocean rescue program.

ISSUANCE OF A REVOCABLE PERMIT FOR A BUILDING AND IMPROVED, PAVED
LAND FOR FIRE AND OCEAN SAFETY TRAINING AND OCEAN RESCUE PROGRAM
COUNTY OF MAUI, DEPARTMENT OF FIRE AND PUBLIC SAFETY

Page 3

RECOMMENDATION:

Based on this submittal, and testimony and facts presented, the HDOT recommends the Director of Transportation finds that approving the issuance of a month-to-month revocable permit to MFD including its conditions and rent, will serve the best interests of the State.

Respectfully submitted,

A handwritten signature in black ink, appearing to read 'Curt T. Otaguro', written in a cursive style.

CURT T. OTAGURO

Deputy Director of Transportation for Airports

Attachment

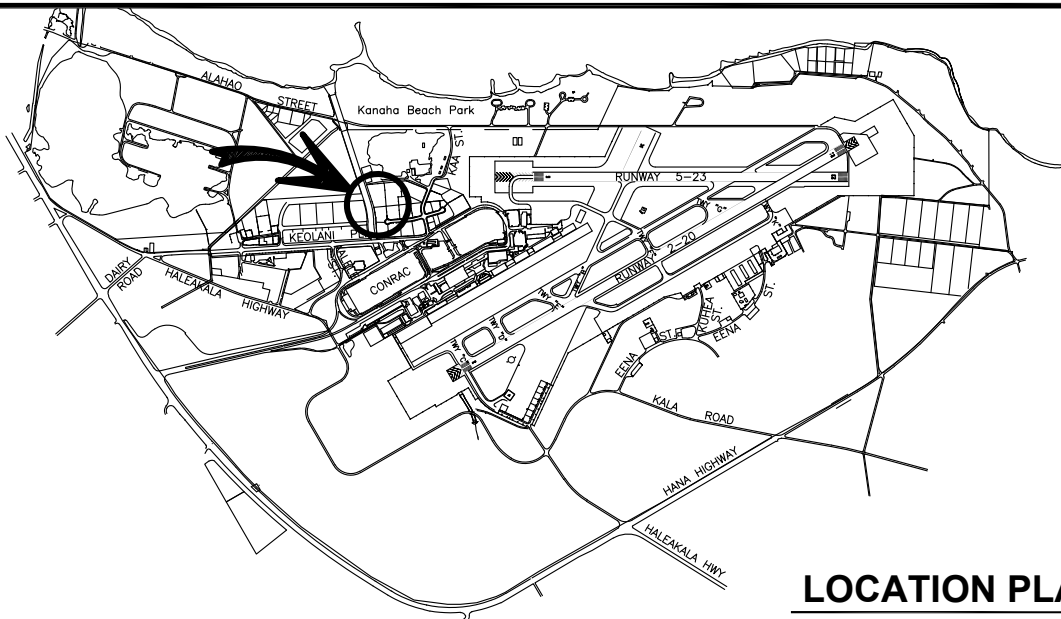

LOCATION PLAN

3000:1

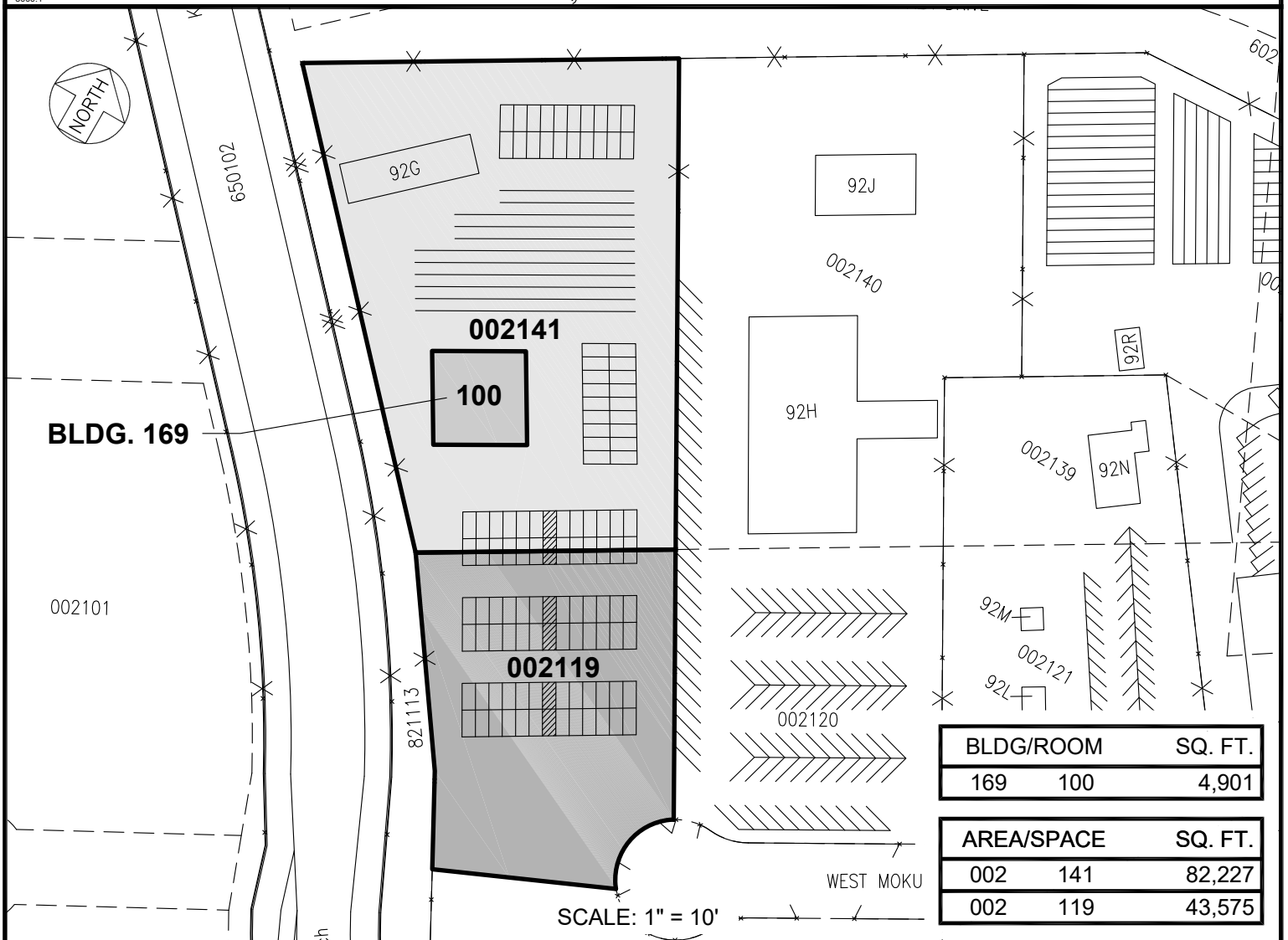

BLDG/ROOM	SQ. FT.
169 100	4,901

AREA/SPACE	SQ. FT.
002 141	82,227
002 119	43,575

RP-9766

DATE : JANUARY 2026

EXHIBIT: **A**



AIRPORTS

**COUNTY OF MAUI,
FIRE DEPARTMENT**

**LOTS
GROUND TRANSPORTATION
GROUND LEVEL**

**002119
002141
169100**

KAHULUI AIRPORT

N:\AIRPORTS\OGG_KAHULUI\CAD\PM\EXHIBIT_2025\OGG_002119-01_BC.DWG