

LAND COURT  
 STATE OF HAWAII  
 LAND COURT APPLICATION 1069  
 SUBDIVISION OF LOT 13076  
 AS SHOWN ON MAP 957  
 INTO LOTS 13076-A, 13076-B,  
 13076-C, AND 13076-D  
 AT HONOLULU, EWA, OAHU, HAWAII

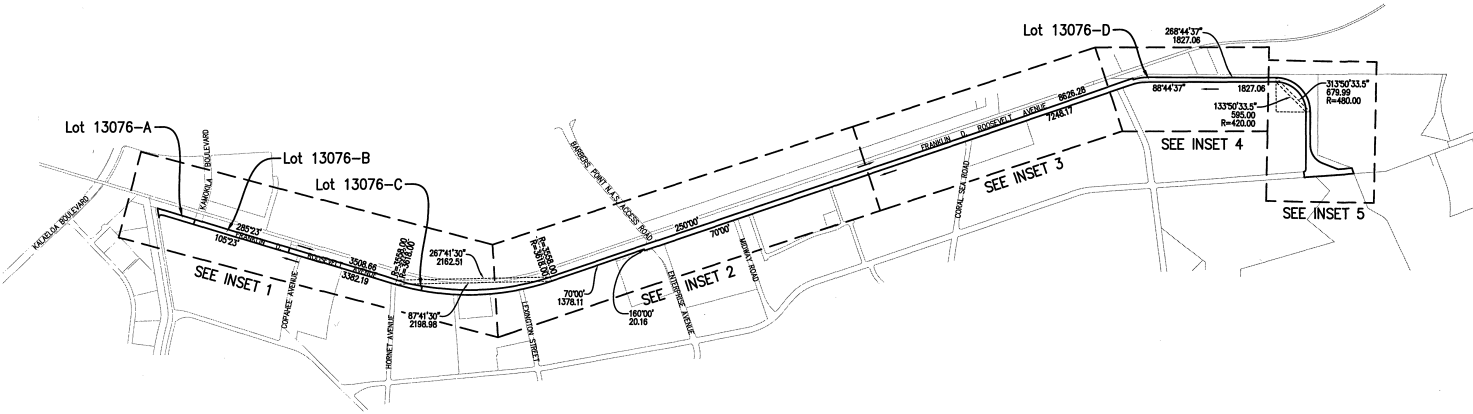
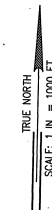

R. M. TOWILL CORPORATION

2024 North King Street, Suite 200  
 Honolulu, Hawaii 96819  
 April 18, 2024

*Ryan M. Suzuki*  
 Ryan M. Suzuki (Exp. 4/30/26)  
 Licensed Professional Land Surveyor  
 Certificate Number 10059  
 Land Court Certificate Number 280

OWNER: STATE OF HAWAII, DEPARTMENT OF TRANSPORTATION  
 TRANSFER CERTIFICATE OF TITLE: 605,205

AUTHORIZED AND APPROVED BY ORDER OF THE JUDGE  
 OF THE LAND COURT DATED July 22, 2025  
 BY ORDER OF THE COURT.

/s/ Beverly Simina



REGISTRAR OF THE LAND COURT

