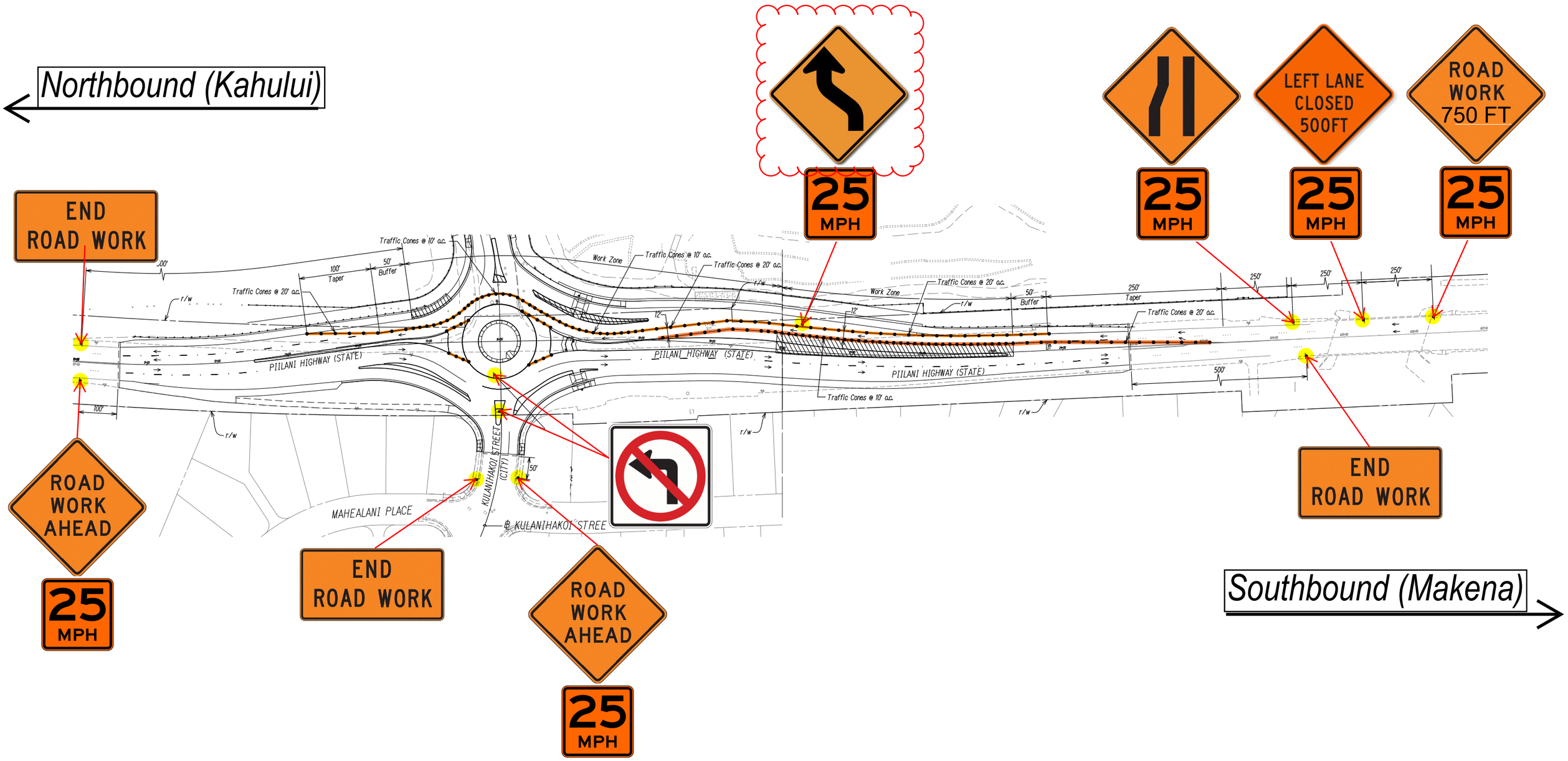

NOTES:

- NO LEFT TURN FROM KULANIHAKOI STREET TO PIILANI HIGHWAY
- NO LEFT TURN FROM PIILANI HIGHWAY TO KULANIHAKOI STREET