

OCT 9 2017
SEP 4 2016
SEP 23 2015
OCT 27 2014
NOV 4 2011

SOURCE: D. OF APPS. 1000 & 1020 & 1100
DATE: 07 OCTOBER 2016
BY: JF
FILE NO: 1601

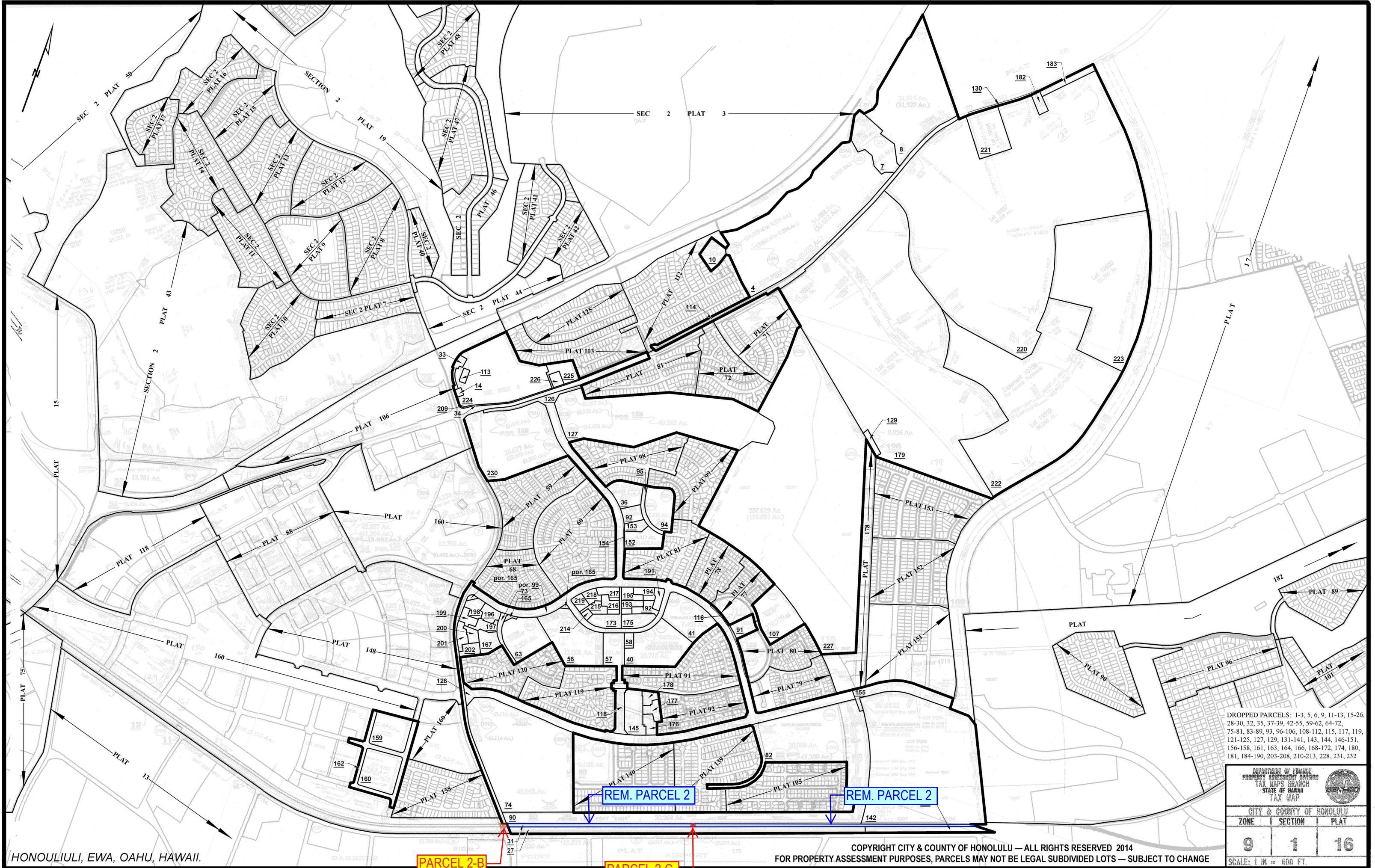

HONOLULU, EWA, OAHU, HAWAII.

PARCEL 2-B

PARCEL 2-C

REM. PARCEL 2

REM. PARCEL 2

COPYRIGHT CITY & COUNTY OF HONOLULU — ALL RIGHTS RESERVED 2014
FOR PROPERTY ASSESSMENT PURPOSES, PARCELS MAY NOT BE LEGAL SUBDIVIDED LOTS — SUBJECT TO CHANGE

DROPPED PARCELS: 1-3, 5, 6, 9, 11-13, 15-26, 28-30, 32, 35, 37-39, 42-55, 59-62, 64-72, 75-81, 83-89, 93, 96-106, 108-112, 115, 117, 119, 121-125, 127, 129, 131-141, 143, 144, 146-151, 156-158, 161, 163, 164, 166, 168-172, 174, 180, 181, 184-190, 203-208, 210-213, 228, 231, 232

DEPARTMENT OF FINANCE
PROPERTY ASSESSMENT DIVISION
TAX MAPS BRANCH
STATE OF HAWAII
TAX MAP

CITY & COUNTY OF HONOLULU		
ZONE	SECTION	PLAT
9	1	16

SCALE: 1 IN = 600 FT.