U.S. DEPARTMENT OF THE INTERIOR
U.S. GEOLOGICAL SURVEY

The National Map
US Topo

HAU'ULA QUADRANGLE
HAWAII - HONOLULU COUNTY
7.5-MINUTE SERIES

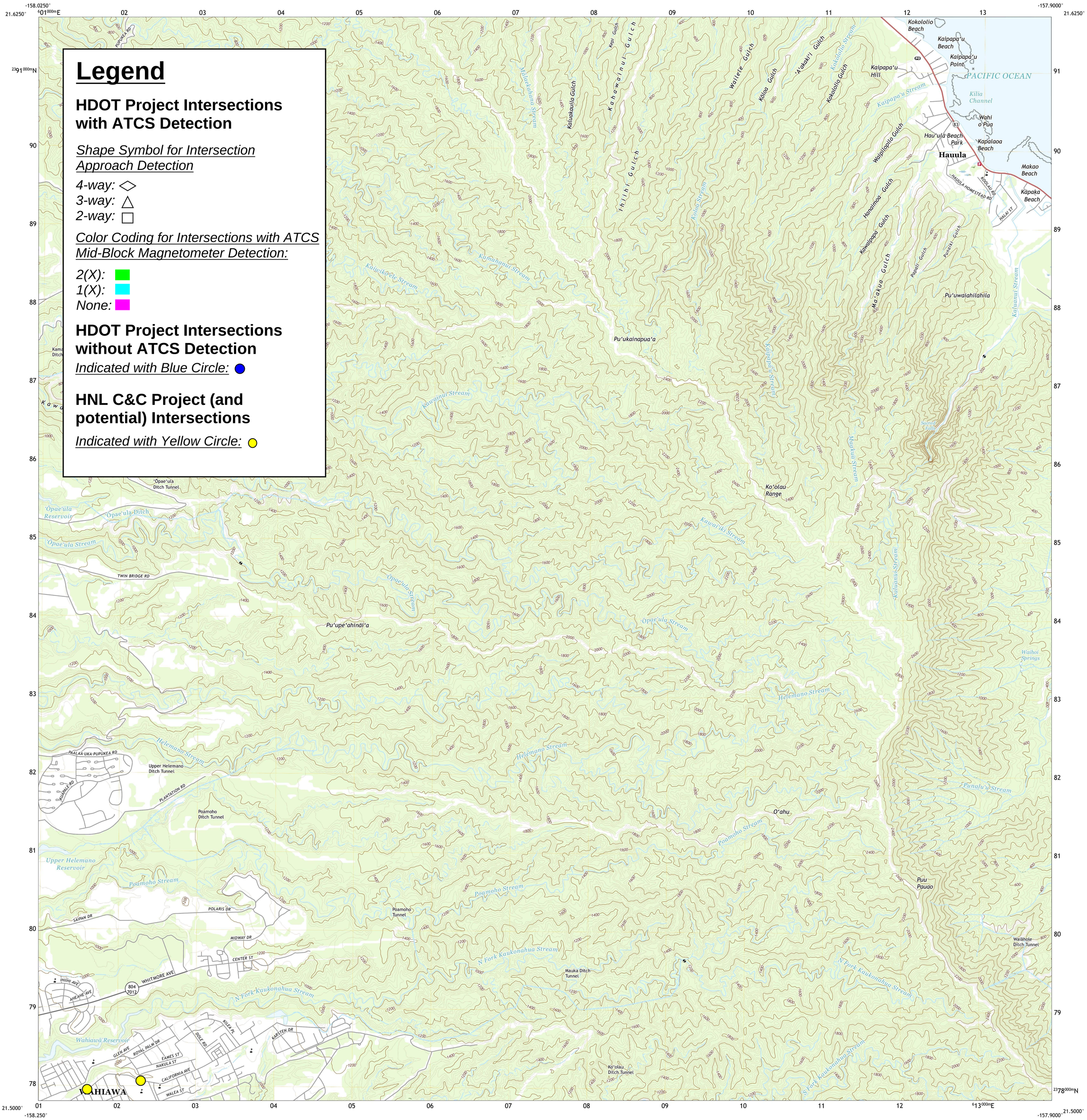

Produced by the United States Geological Survey
North American Datum of 1983 (NAD83)
World Geodetic System of 1984 (WGS84). Projection and 1 000-meter grid:Universal Transverse Mercator, Zone 4Q

This map is not a legal document. Boundaries may be generalized for this map scale. Private lands within government reservations may not be shown. Obtain permission before entering private lands.

Imagery	NAIP,	June 2014
Roads	U.S. Census Bureau,	2017
Names	GNIS,	1981 - 2017
Hydrography	National Hydrography Dataset,	2001 - 2017
Contours	National Elevation Dataset,	2000 - 2015
Boundaries	Multiple sources; see metadata file	2014 - 2016
Wetlands	FWS National Wetlands Inventory	1976 - 2013

MN
GN
9°31'
169 MILS
0°23'
7 MILS
UTM GRID AND 2017 MAGNETIC NORTH DECLINATION AT CENTER OF SHEET

U.S. National Grid
100,000 - m Square ID
FJ
Grid Zone Designation
4Q

SCALE 1:24 000

KILOMETERS: 1 0.5 0 1 2
METERS: 1000 500 0 1000 2000
MILES: 1 0.5 0 1
FEET: 1000 0 1000 2000 3000 4000 5000 6000 7000 8000 9000 10000

CONTOUR INTERVAL 40 FEET
DATUM IS LOCAL MEAN SEA LEVEL

This map was produced to conform with the National Geospatial Program US Topo Product Standard, 2011.
A metadata file associated with this product is draft version 0.6.18

HAWAII
QUADRANGLE LOCATION

1	2	
3		4
5	6	7

1 Waimea
2 Kahuku
3 Haleiwa
4 Kahana
5 Schofield Barracks
6 Waipahu
7 Kaneohe

ADJOINING QUADRANGLES

ROAD CLASSIFICATION
Expressway
Secondary Hwy
Ramp
Local Connector
Local Road
4WD
Interstate Route
US Route
State Route

HAU'ULA, HI
2017

NSN. 7643016362221
NGA REF NO. USGSX24K19677