U.S. DEPARTMENT OF THE INTERIOR
U.S. GEOLOGICAL SURVEY

The National Map US Topo

KĀNE'OHE QUADRANGLE
HAWAII - HONOLULU COUNTY
7.5-MINUTE SERIES

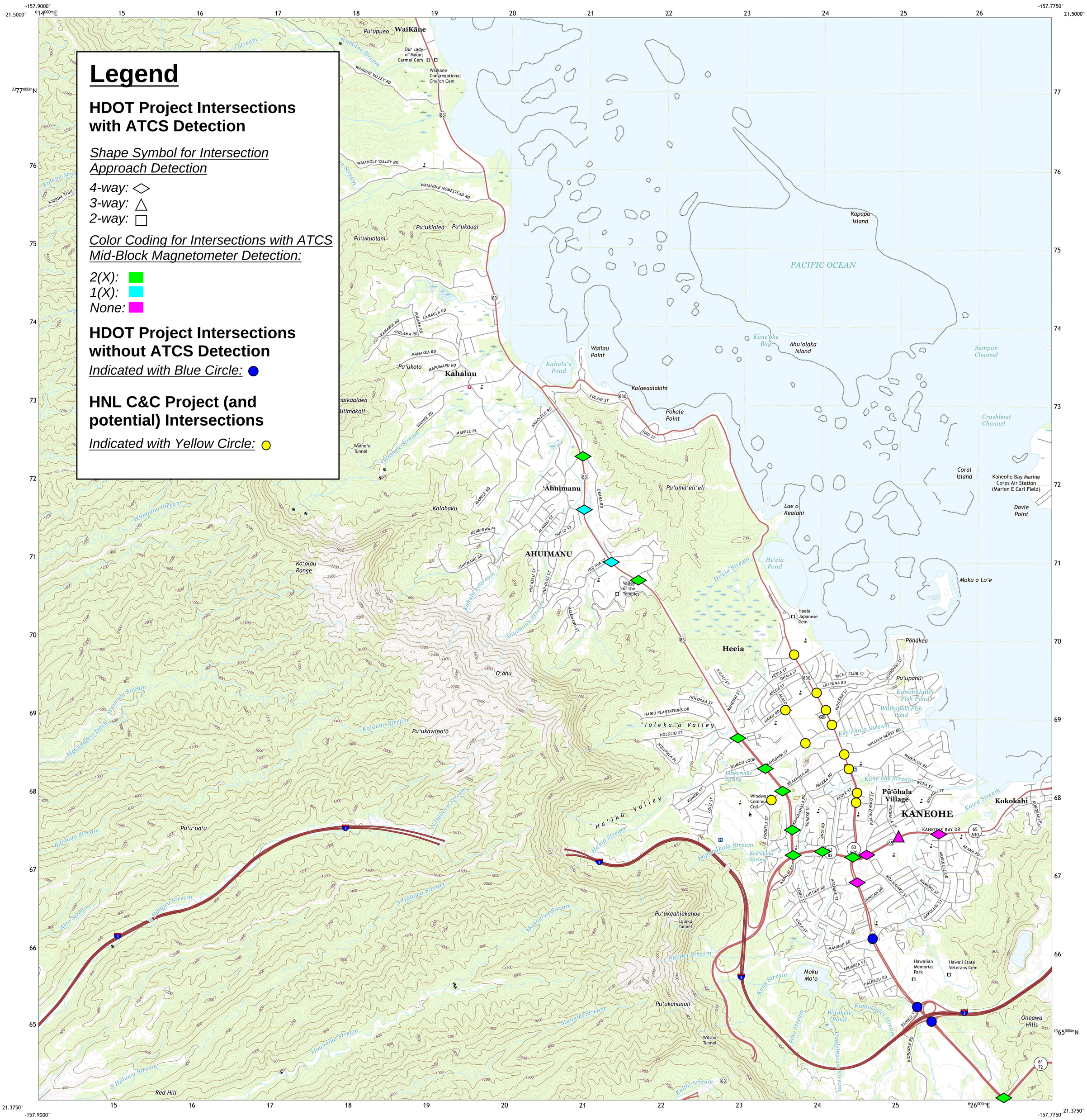


**Produced by the United States Geological Survey**
North American Datum of 1983 (NAD83)
World Geodetic System of 1984 (WGS84). Projection and 1 000-meter grid:Universal Transverse Mercator, Zone 4Q

This map is not a legal document. Boundaries may be generalized for this map scale. Private lands within government reservations may not be shown. Obtain permission before entering private lands.

| | | |
|---|---|---|
| Imagery | NAIP, | June 2014 |
| Roads | U.S. Census Bureau, | 2017 |
| Names | GNIS, | 1981 - 2017 |
| Hydrography | National Hydrography Dataset, | 2001 |
| Contours | National Elevation Dataset, | 2000 - 2015 |
| Boundaries | Multiple sources; see metadata file | 2014 - 2016 |
| Wetlands | FWS National Wetlands Inventory | 2005 |

MN
GN
9°31'
169 MILS
0°26'
8 MILS
UTM GRID AND 2017 MAGNETIC NORTH DECLINATION AT CENTER OF SHEET

U.S. National Grid
100,000 - m Square ID
FJ
Grid Zone Designation
4Q

SCALE 1:24 000

KILOMETERS: 1 0.5 0 1 2
METERS: 1000 500 0 1000 2000
MILES: 1 0.5 0 1
FEET: 1000 0 1000 2000 3000 4000 5000 6000 7000 8000 9000 10000

CONTOUR INTERVAL 40 FEET
DATUM IS LOCAL MEAN SEA LEVEL

This map was produced to conform with the National Geospatial Program US Topo Product Standard, 2011.
A metadata file associated with this product is draft version 0.6.18

HAWAII
QUADRANGLE LOCATION

| | | |
|---|---|---|
| 1 | 2 | |
| 3 | | 4 |
| 5 | 6 | 7 |

1 Hauula
2 Kahana
3 Waipahu
4 Mokapu Point
5 Pearl Harbor
6 Honolulu
7 Koko Head

ADJOINING QUADRANGLES

ROAD CLASSIFICATION

Expressway
Secondary Hwy
Ramp
Local Connector
Local Road
4WD
Interstate Route
US Route
State Route

KĀNE'OHE, HI
2017

NSN. 7643016362254
NGA REF NO. USGSX24K23037