U.S. DEPARTMENT OF THE INTERIOR
U.S. GEOLOGICAL SURVEY

The National Map US Topo

KEALAKEKUA QUADRANGLE
HAWAII - HAWAII COUNTY
7.5-MINUTE SERIES

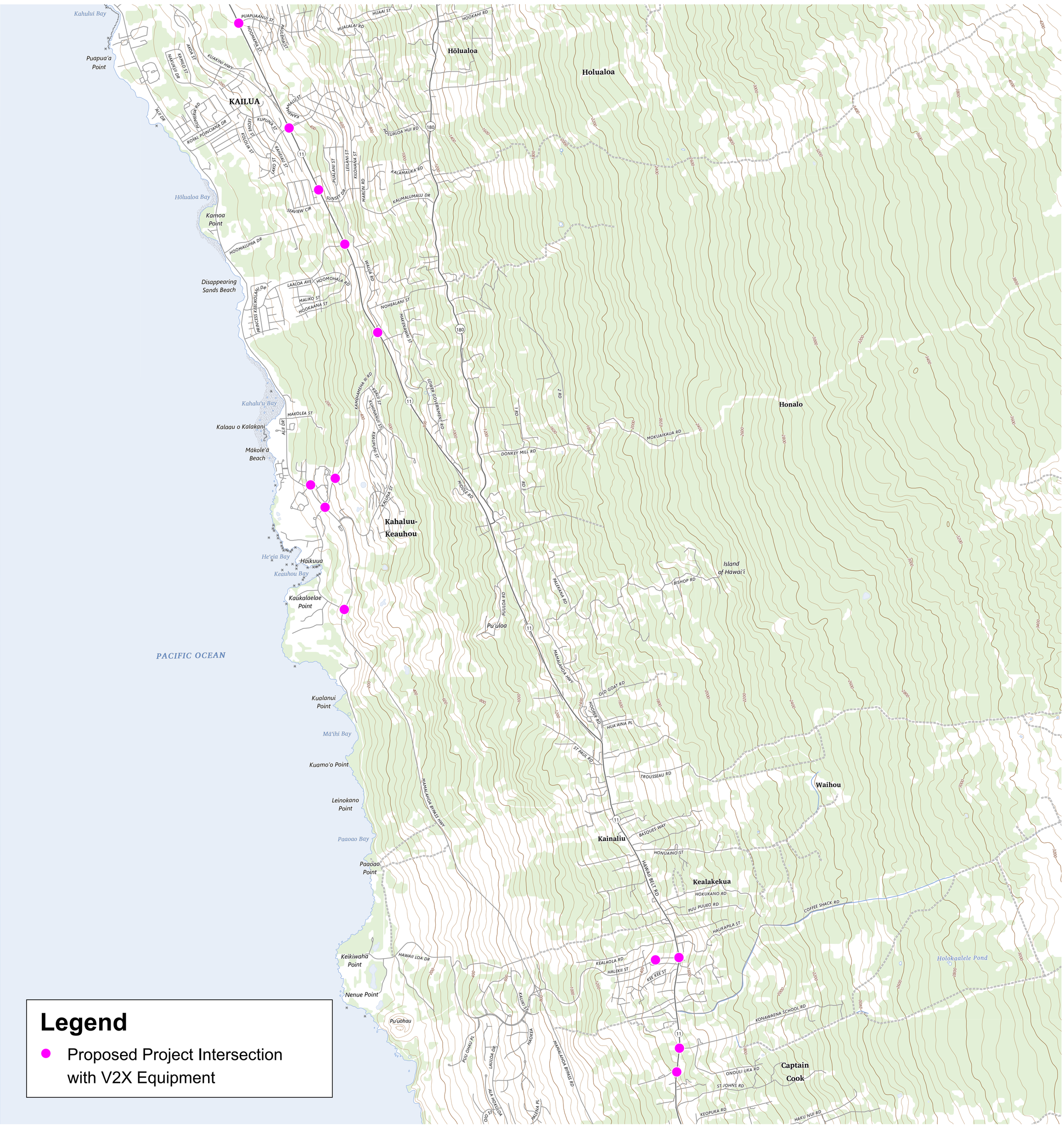

Legend

- Proposed Project Intersection with V2X Equipment

Produced by the United States Geological Survey
North American Datum of 1983 (NAD83)
World Geodetic System of 1984 (WGS84). Projection and 1 000-meter grid:Universal Transverse Mercator, Zone 5Q

This map is not a legal document. Boundaries may be generalized for this map scale. Private lands within government reservations may not be shown. Obtain permission before entering private lands.

Imagery.....NAIP, June 2014 - June 2014
Roads..... U.S. Census Bureau, 2016
Names.....GNIS, 1981 - 2023
Hydrography.....National Hydrography Dataset, 2001 - 2018
Contours.....National Elevation Dataset, 2000
Boundaries.....Multiple sources; see metadata file 2021 - 2022

Wetlands.....FWS National Wetlands Inventory Not Available

MN
GN
9°26'
168 MILS
0°59'
17 MILS
UTM GRID AND 2023 MAGNETIC NORTH DECLINATION AT CENTER OF SHEET

U.S. National Grid	
100,000 - m Square ID	
HG	JB
156°W	
Grid Zone Designation	
4Q	5Q
156°W	

SCALE 1:24 000

KILOMETERS: 1 0.5 0 1 2
METERS: 1000 500 0 1000 2000
MILES: 1 0.5 0 1
FEET: 1000 0 1000 2000 3000 4000 5000 6000 7000 8000 9000 10000

CONTOUR INTERVAL 40 FEET
DATUM IS LOCAL MEAN SEA LEVEL

This map was produced to conform with the National Geospatial Program US Topo Product Standard.

QUADRANGLE LOCATION

1	2	3
		4
	5	6

ADJOINING QUADRANGLES
1 Keahole Point
2 Kailua
3 Hualalai
4 Puulehua
5 Honaunau
6 Kaunene

ROAD CLASSIFICATION
Expressway
Secondary Hwy
Ramp
Local Connector
Local Road
4WD
Interstate Route
US Route
State Route

KEALAKEKUA, HI
2024

NSN. 7643016362269
NGA REF NO. USGSX24K23106