

STATE OF HAWAII
DEPARTMENT OF TRANSPORTATION
HIGHWAYS DIVISION

ORGANIZATION CHARTS

JUNE 30, 2025

STATE OF HAWAII
DEPARTMENT OF TRANSPORTATION
HIGHWAYS DIVISION
ORGANIZATION CHART

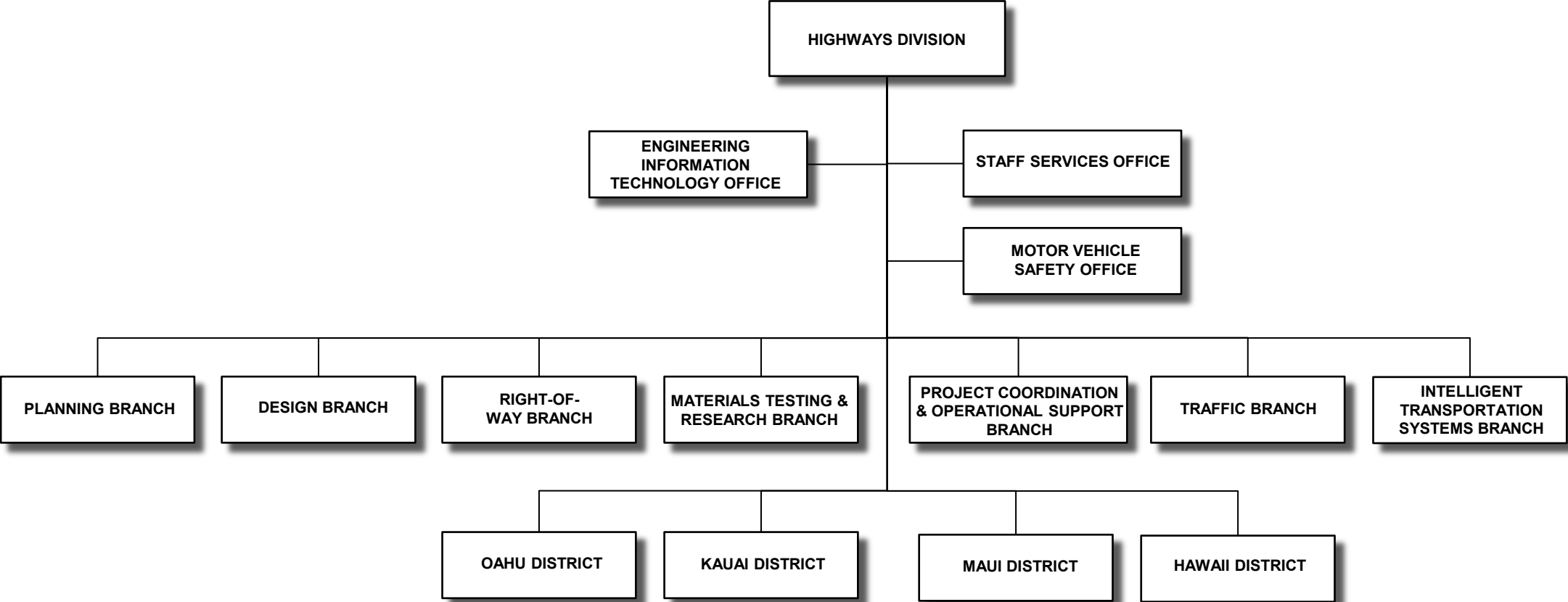

STATE OF HAWAII
DEPARTMENT OF TRANSPORTATION
HIGHWAYS DIVISION

POSITION ORGANIZATION CHART

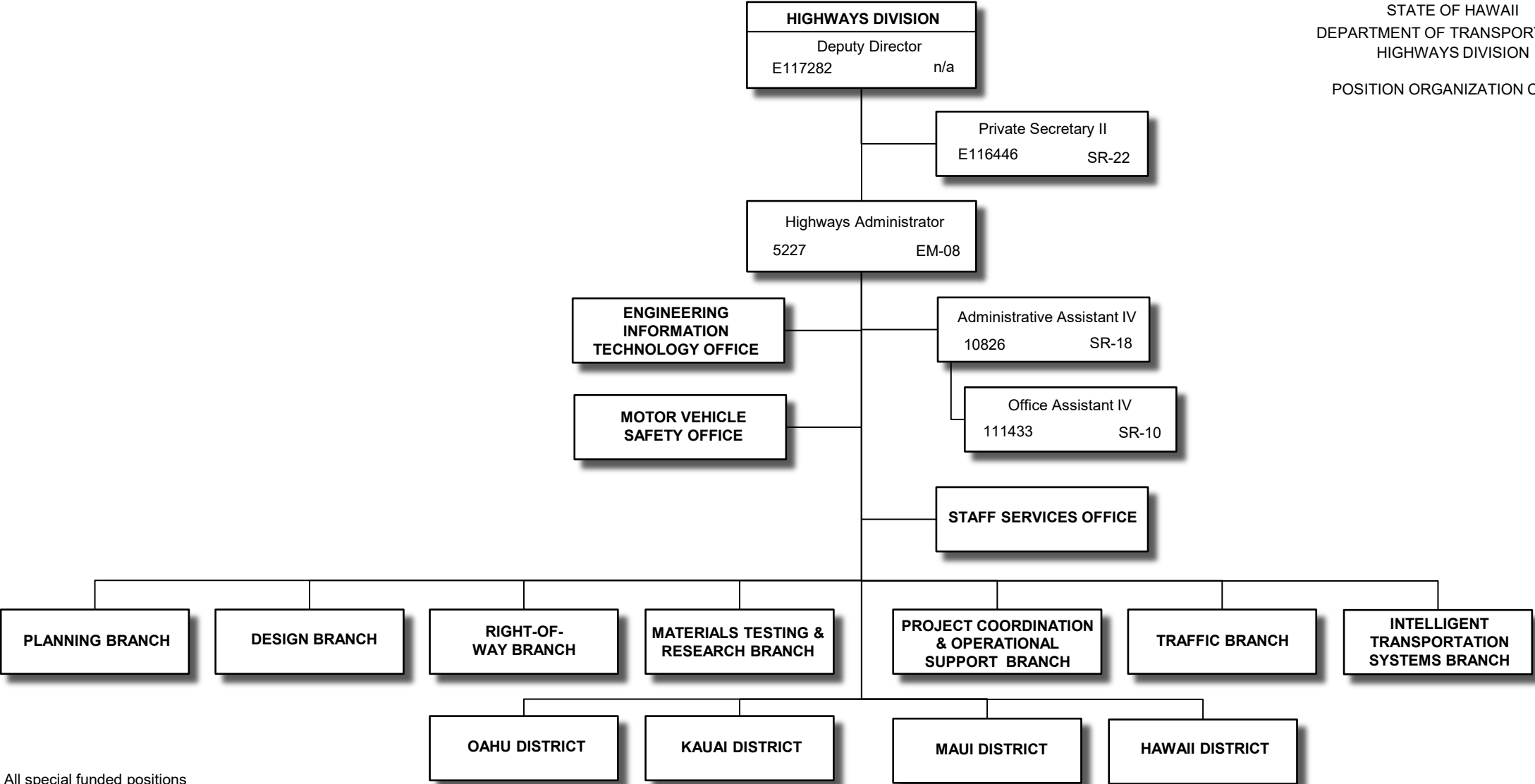

All special funded positions

Note: Added permanent positions for HWY Administration (TRN595DA), authorized by ACT 005/SLH 2019 as follows: position #991938, among others, Pending Establishment.
Reduced permanent positions and funds for HWY Administration (TRN595DA), authorized by ACT 250/SLH 2025 for FY26 are: positions #991943, #991946, and #991947.
Added permanent positions with reduced funds for HWY Administration (TRN595DA), authorized by ACT 088/SLH 2021 as follows: positions #992104 (Drafting Technician VII), #992105 (Hwy Construction Inspector IV), #992106 (Engineering Technician VI), Pending Establishment.

6/30/25

Page 2

STATE OF HAWAII
DEPARTMENT OF TRANSPORTATION
HIGHWAYS DIVISION
ENGINEERING INFORMATION TECHNOLOGY
OFFICE

ORGANIZATION CHART

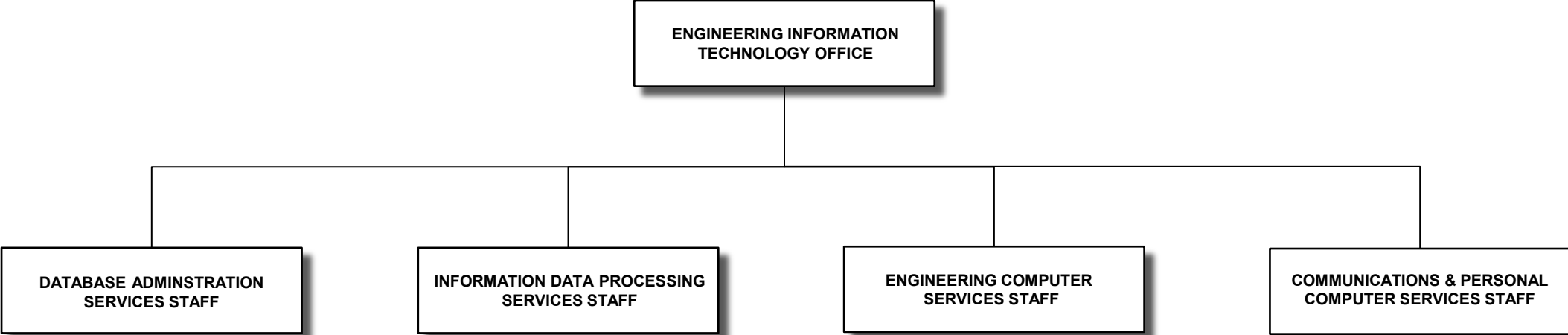

STATE OF HAWAII
DEPARTMENT OF TRANSPORTATION
HIGHWAYS DIVISION
ENGINEERING INFORMATION TECHNOLOGY
OFFICE

POSITION ORGANIZATION CHART

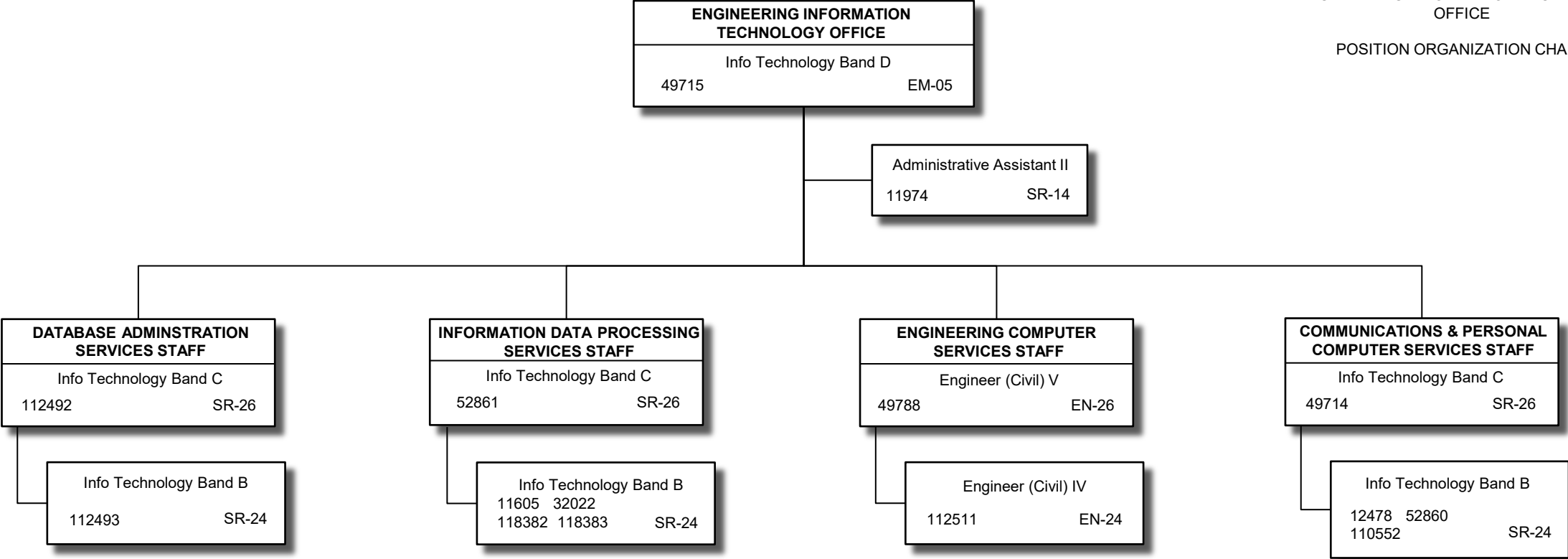

STATE OF HAWAII
DEPARTMENT OF TRANSPORTATION
HIGHWAYS DIVISION
STAFF SERVICES OFFICE
ORGANIZATION CHART

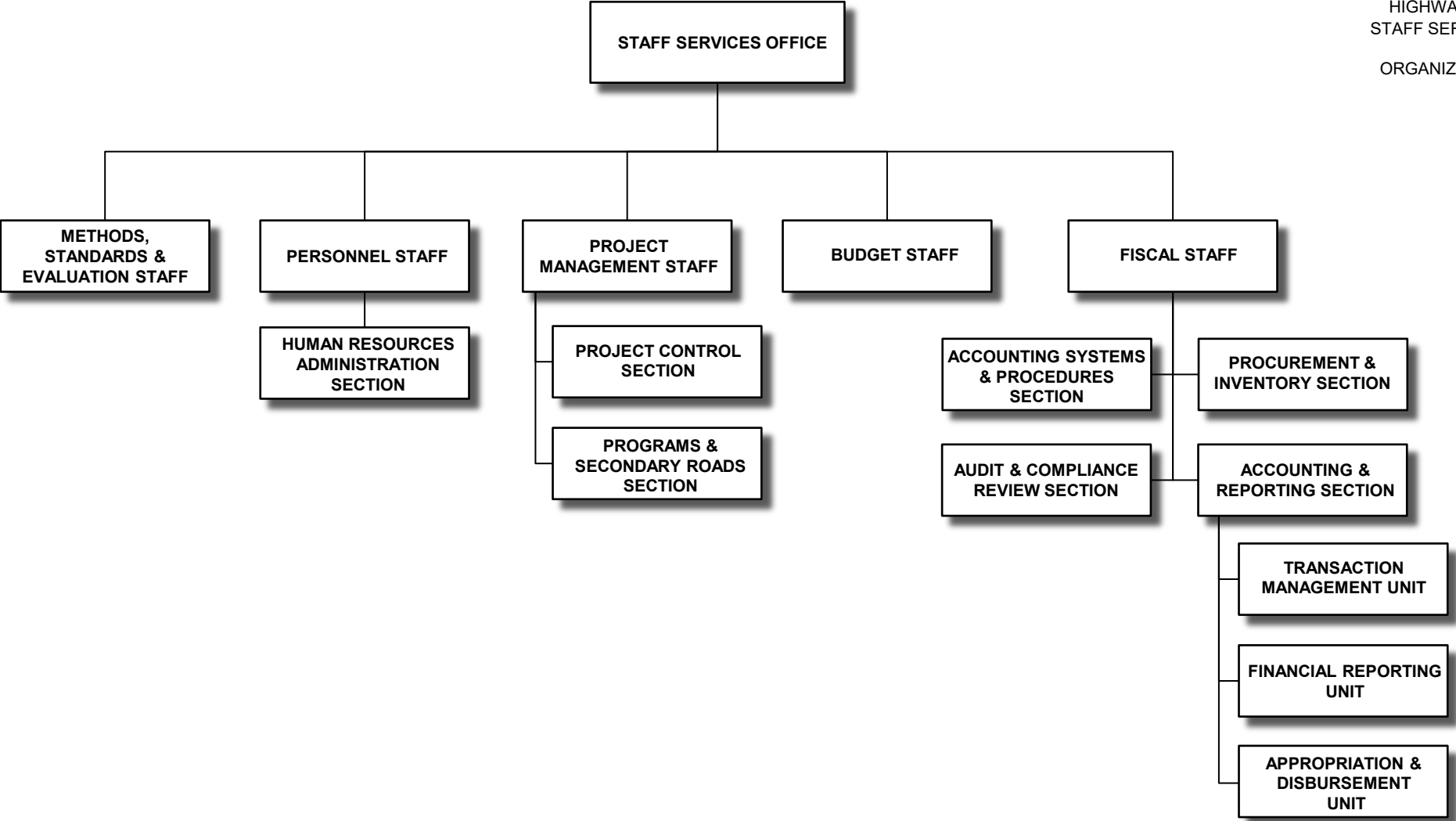

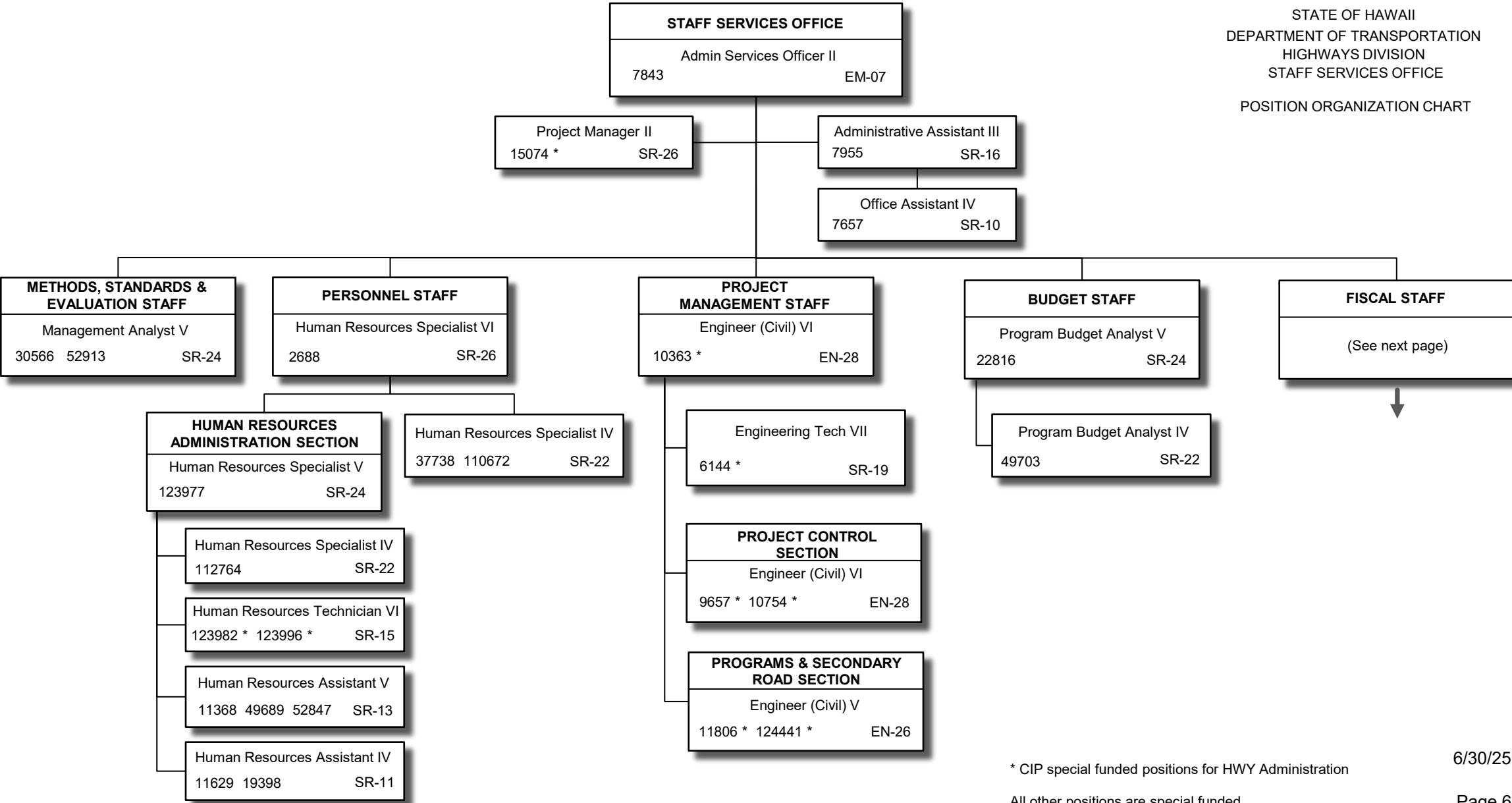

* CIP special funded positions for HWY Administration
All other positions are special funded.

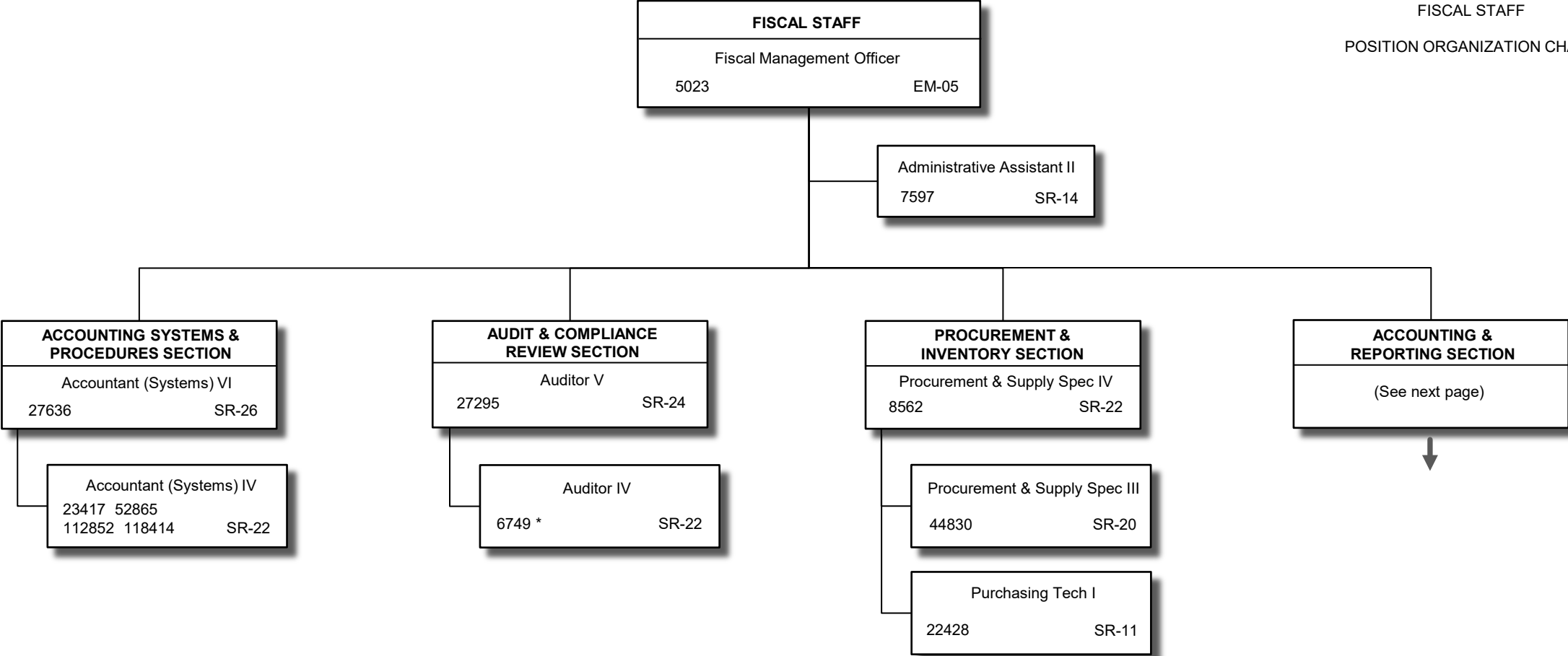

All special funded positions

* Reduced funds for HWY Administration position, authorized by ACT 005/SLH 2019; Reduced permanent position, authorized by ACT 250/SLH 2025 for FY26

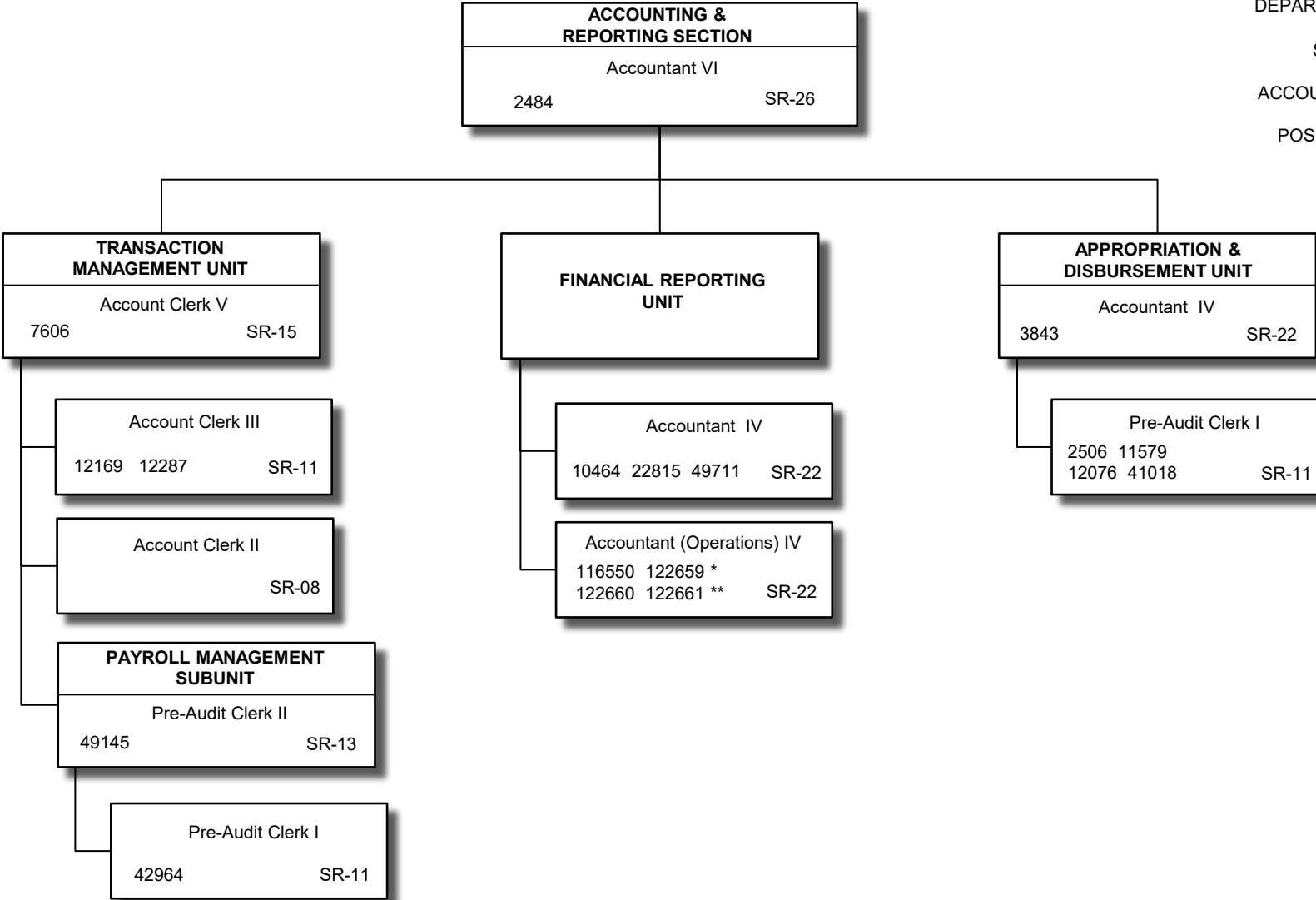

All special funded positions.

* Temporary position, NTE 6/30/2025

** Position was converted from temporary Systems Accountant IV, SR22 to permanent Revenue Accountant, SR22 by ACT 230 / SLH 2024.

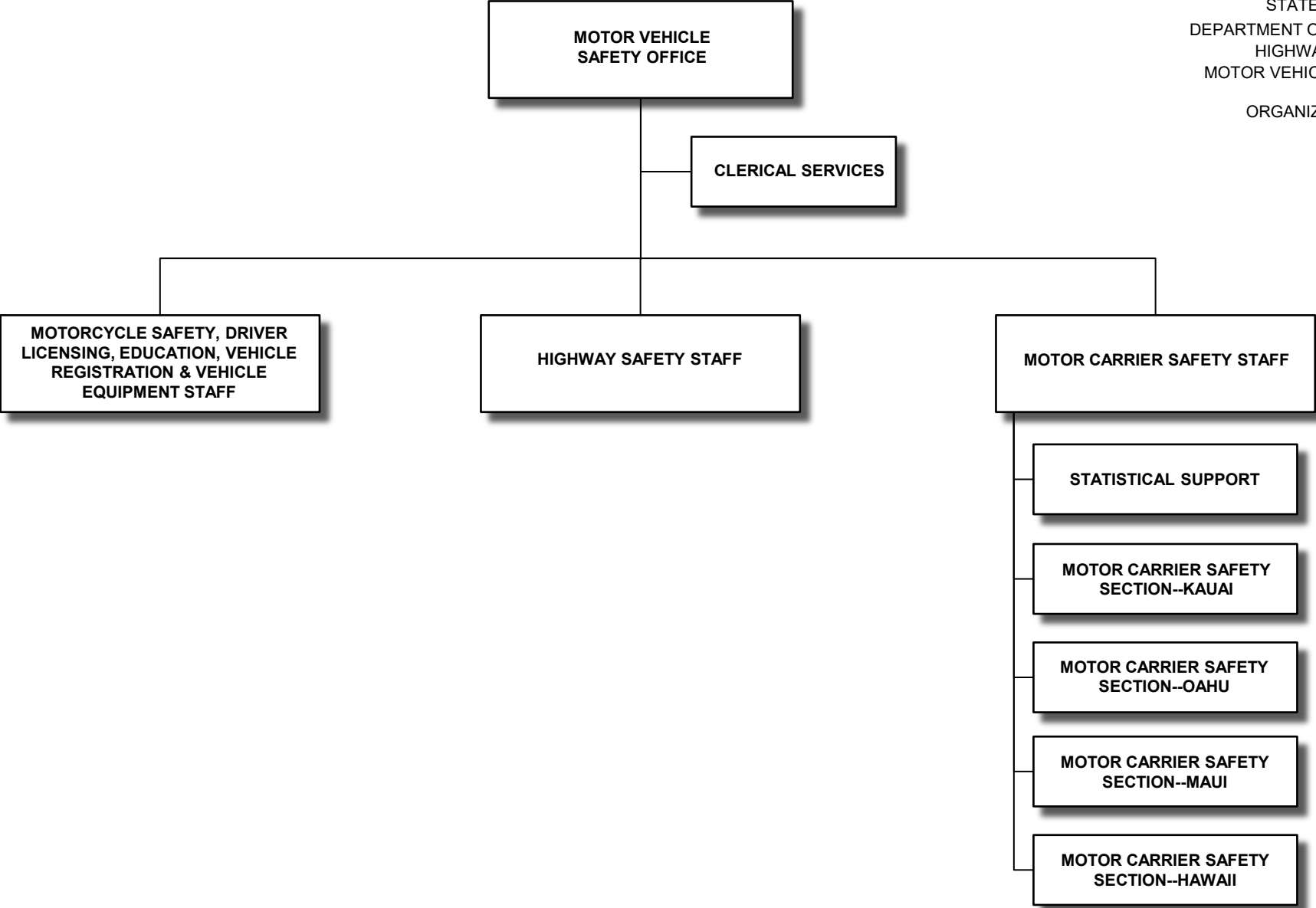

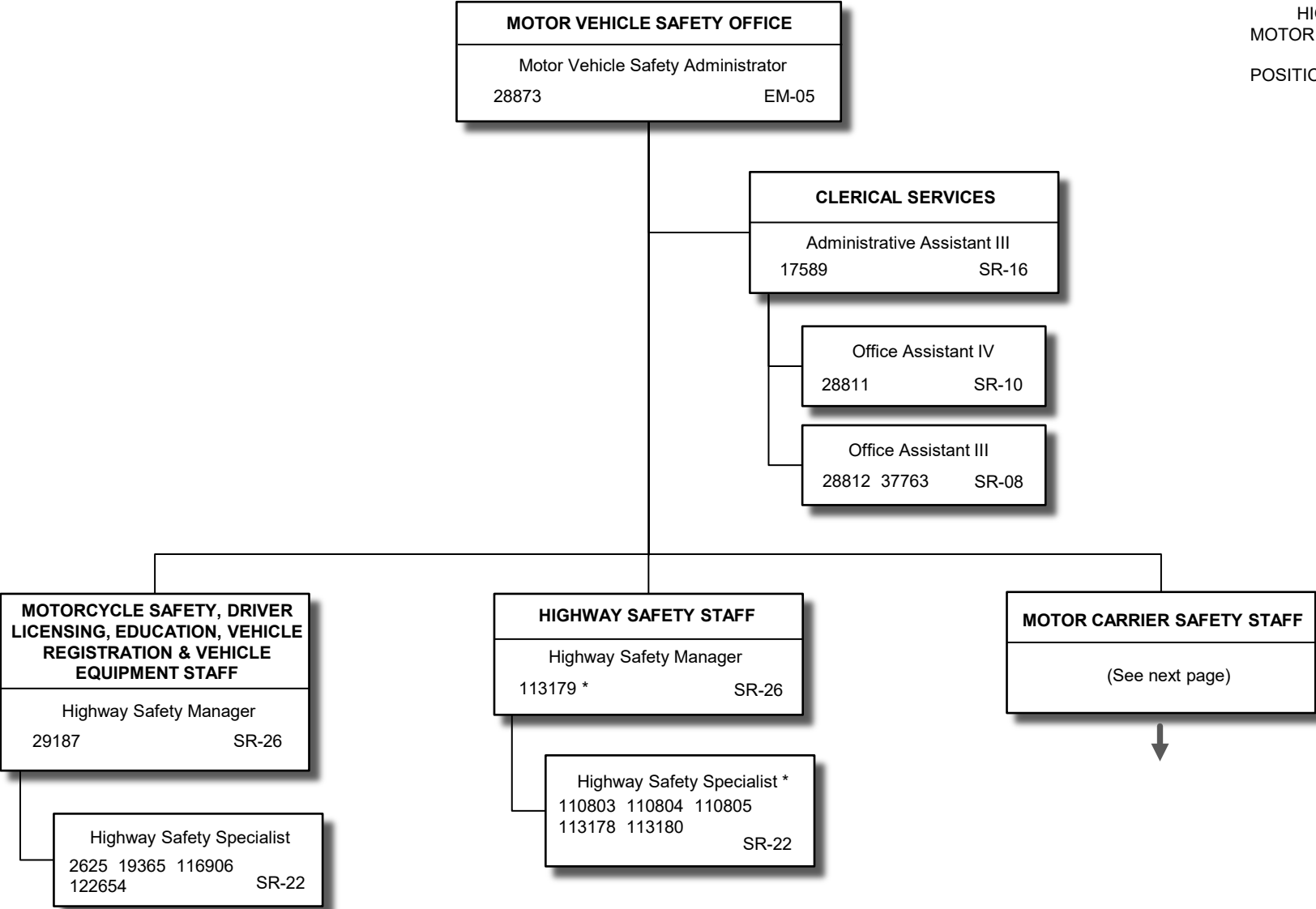

* Federal funded positions
All other positions special funded

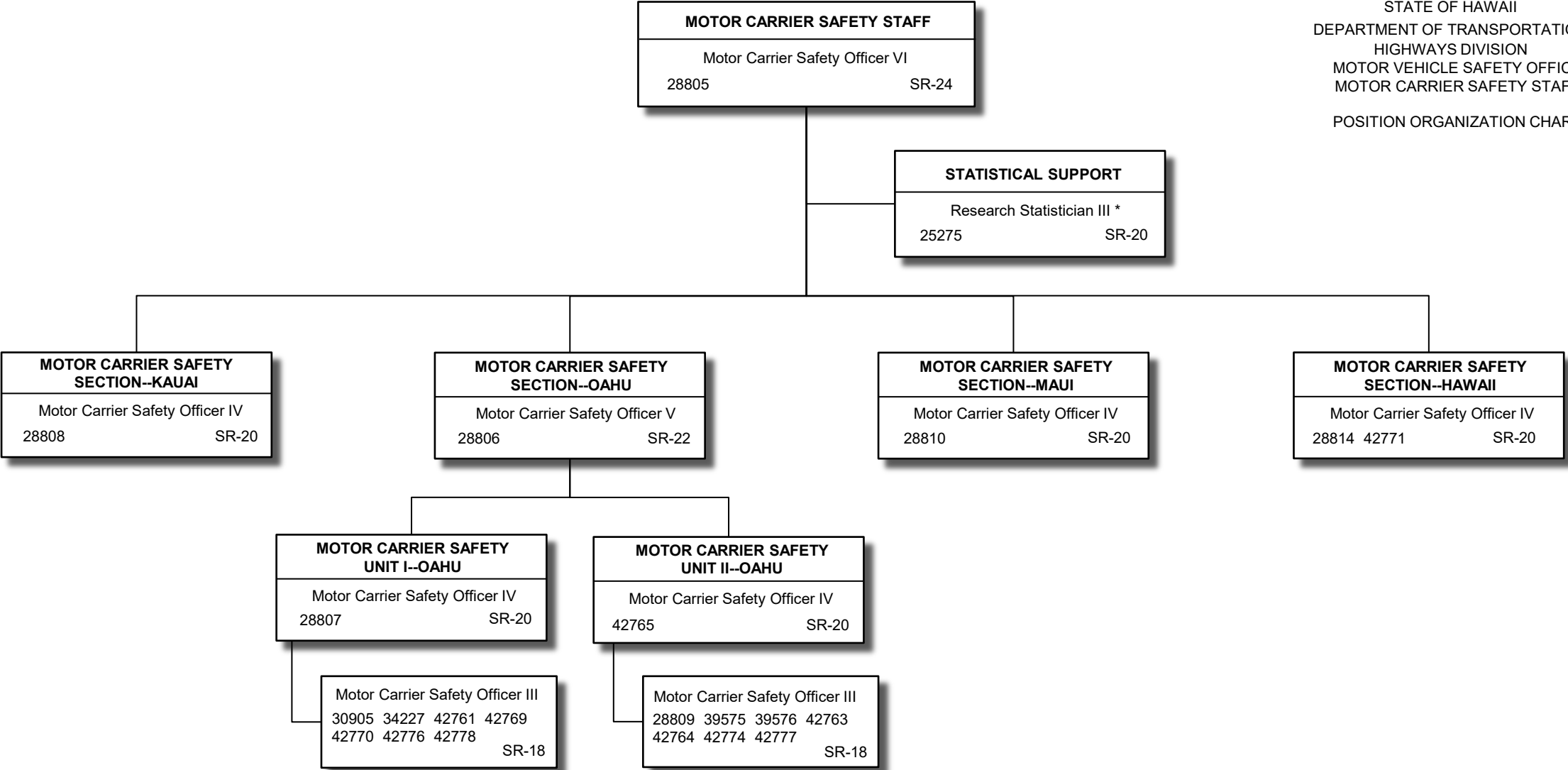

* 80% Federal Funded, 20% Special Funded position

All other positions special funded

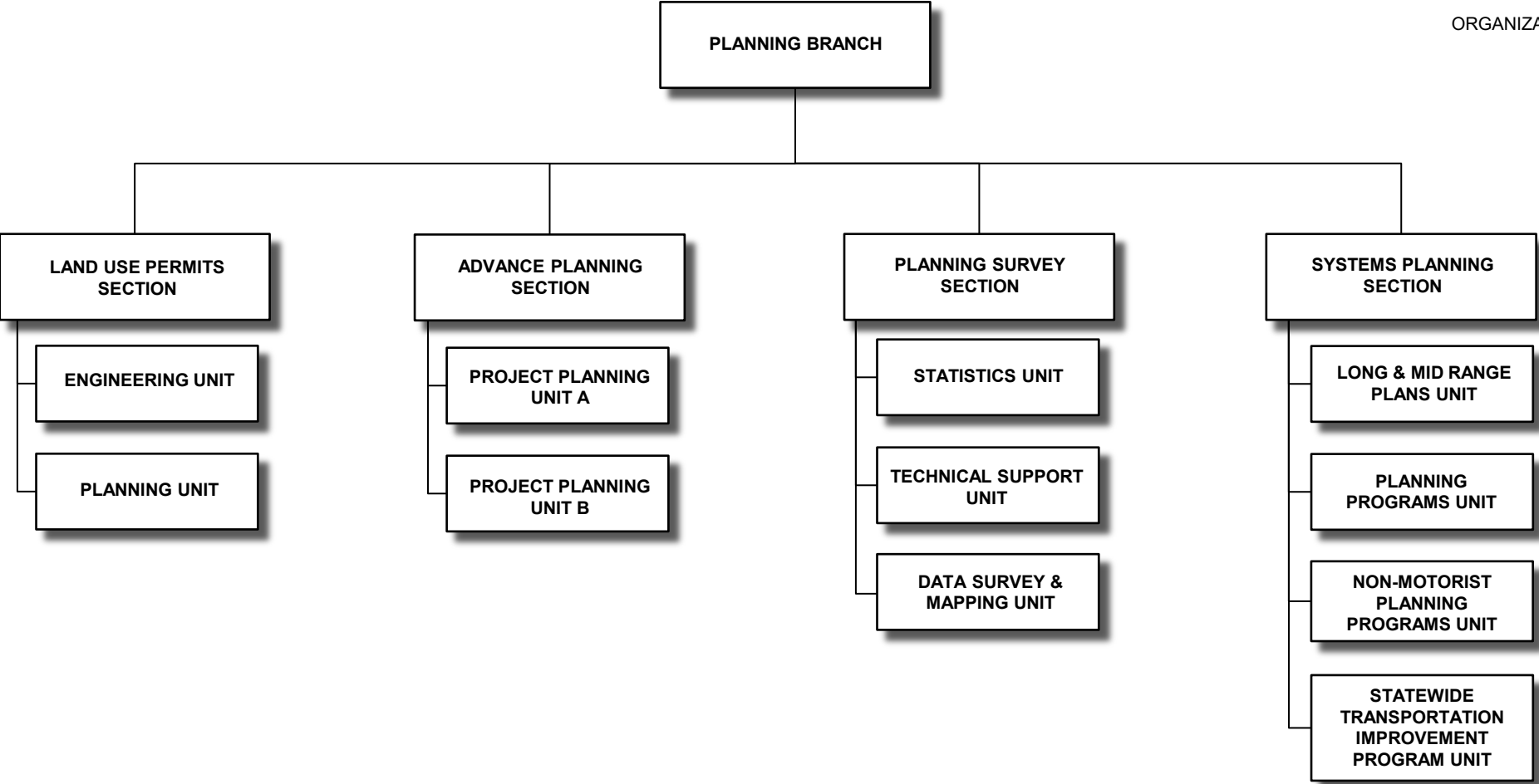

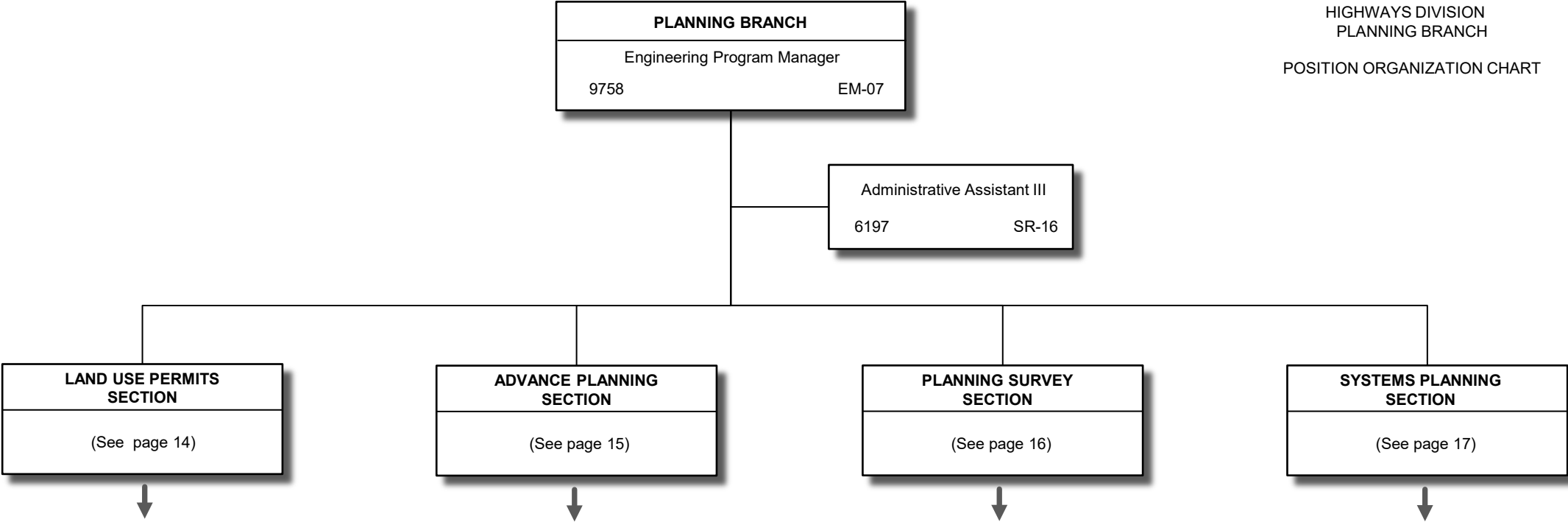

STATE OF HAWAII
DEPARTMENT OF TRANSPORTATION
HIGHWAYS DIVISION
PLANNING BRANCH
LAND USE PERMITS SECTION
POSITION ORGANIZATION CHART

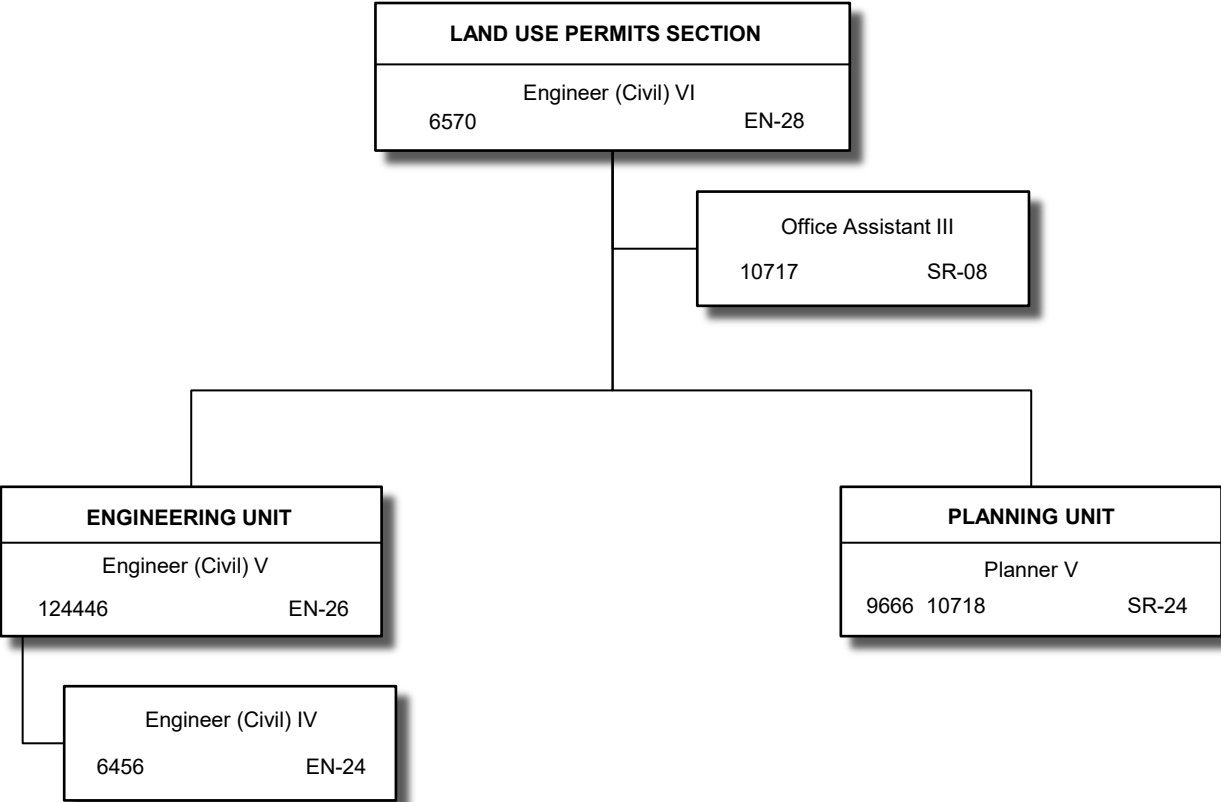

All CIP special funded positions for HWY Administration

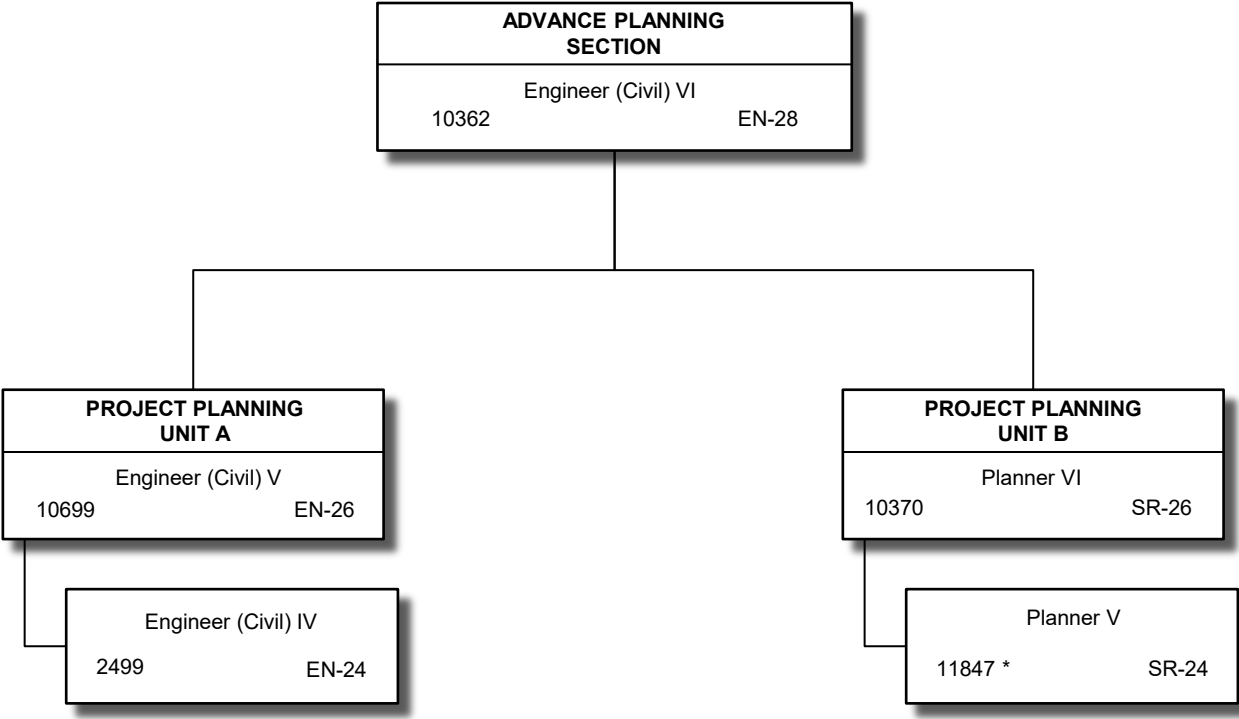

All CIP special funded positions for HWY Administration

* Reduced funds for HWY Administration position, authorized by ACT 005/SLH 2019; Reduced permanent position, authorized by ACT 250/SLH 2025 for FY26

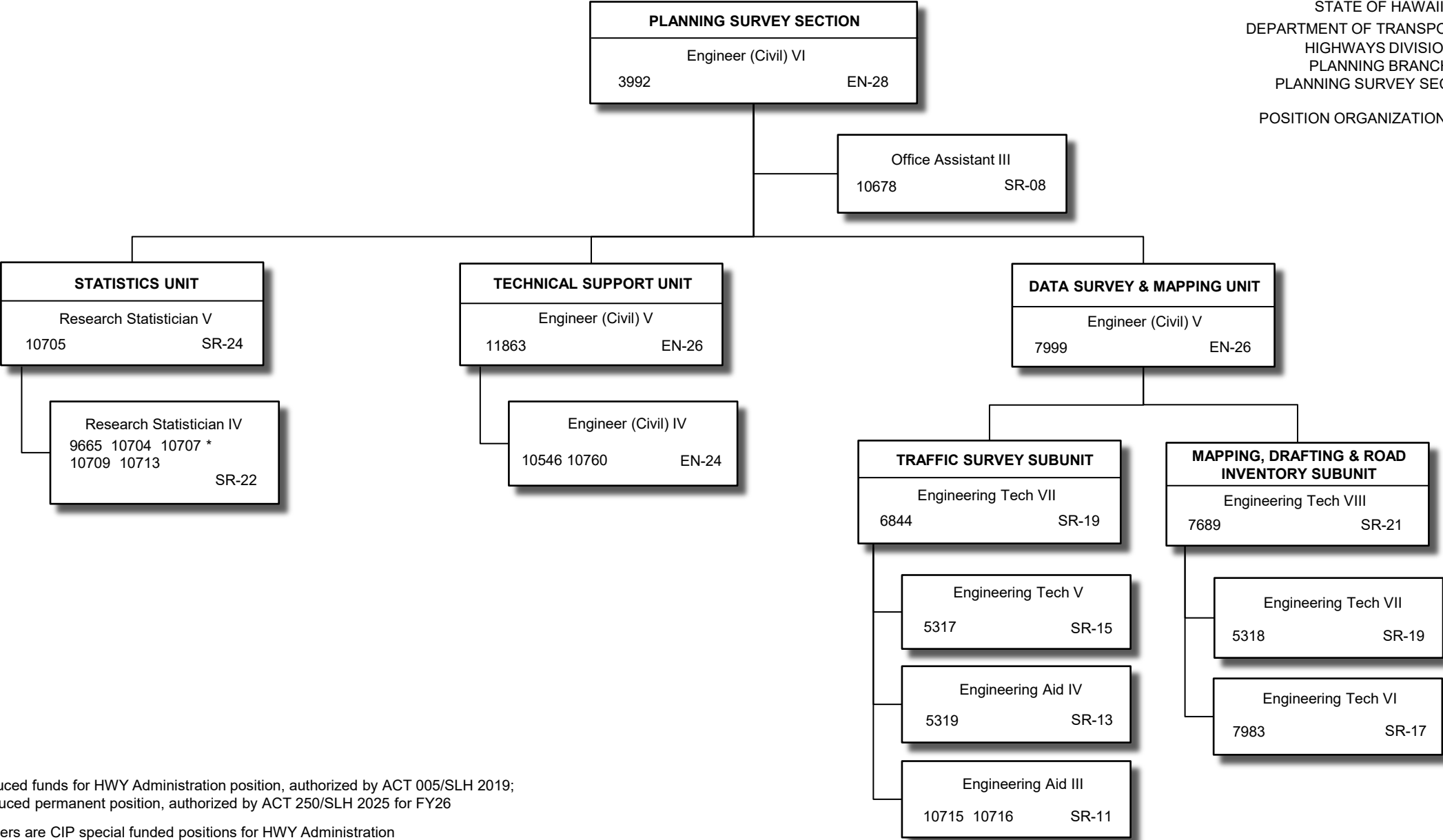

* Reduced funds for HWY Administration position, authorized by ACT 005/SLH 2019;
Reduced permanent position, authorized by ACT 250/SLH 2025 for FY26

All others are CIP special funded positions for HWY Administration

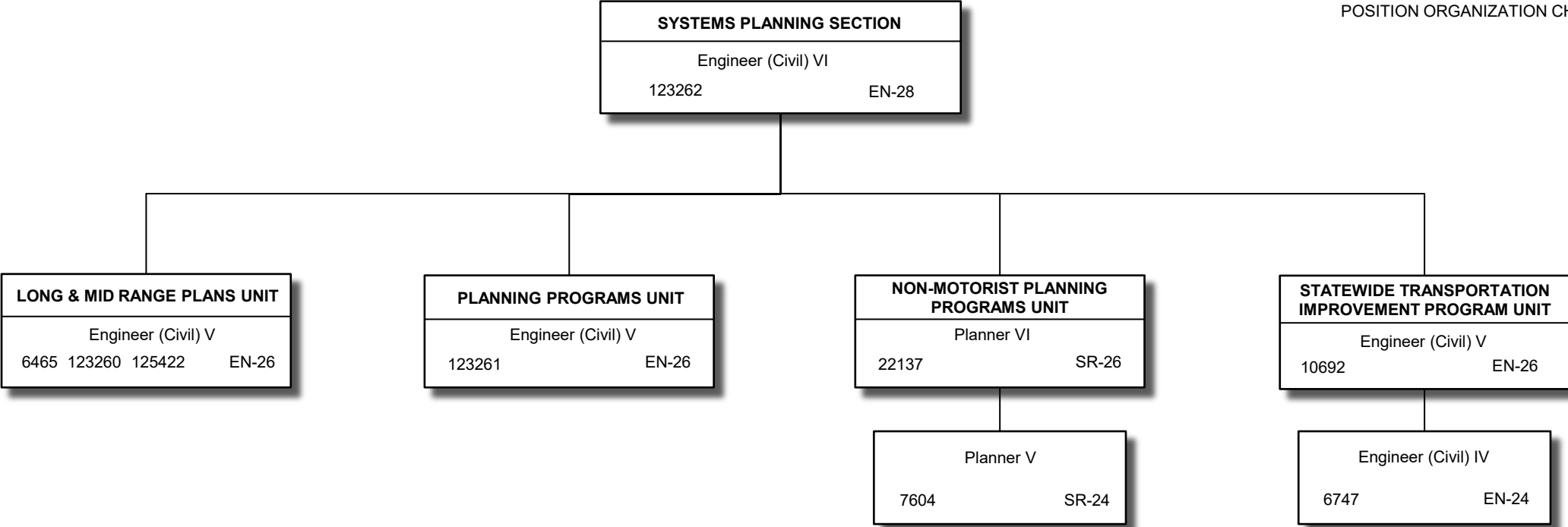

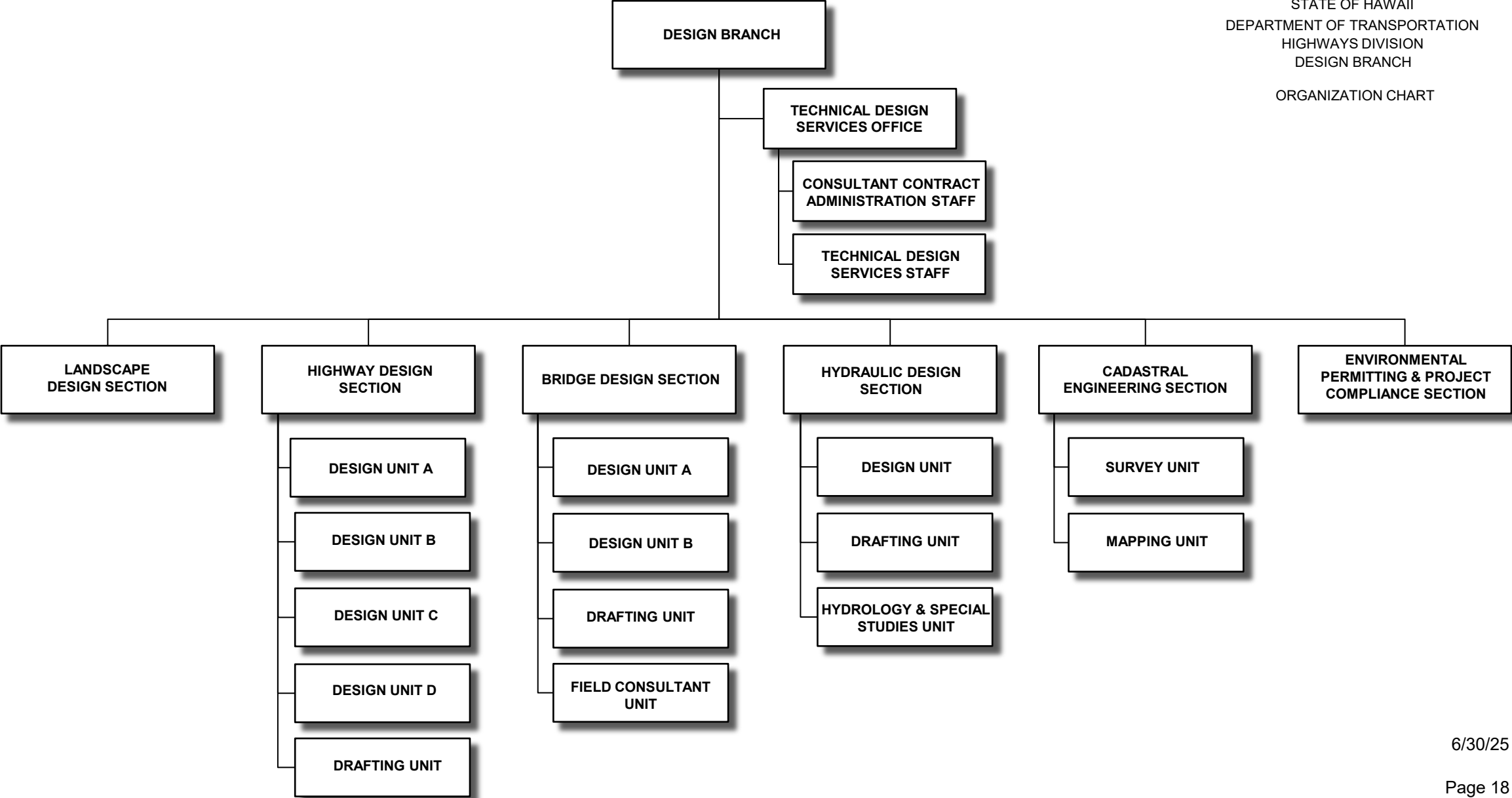

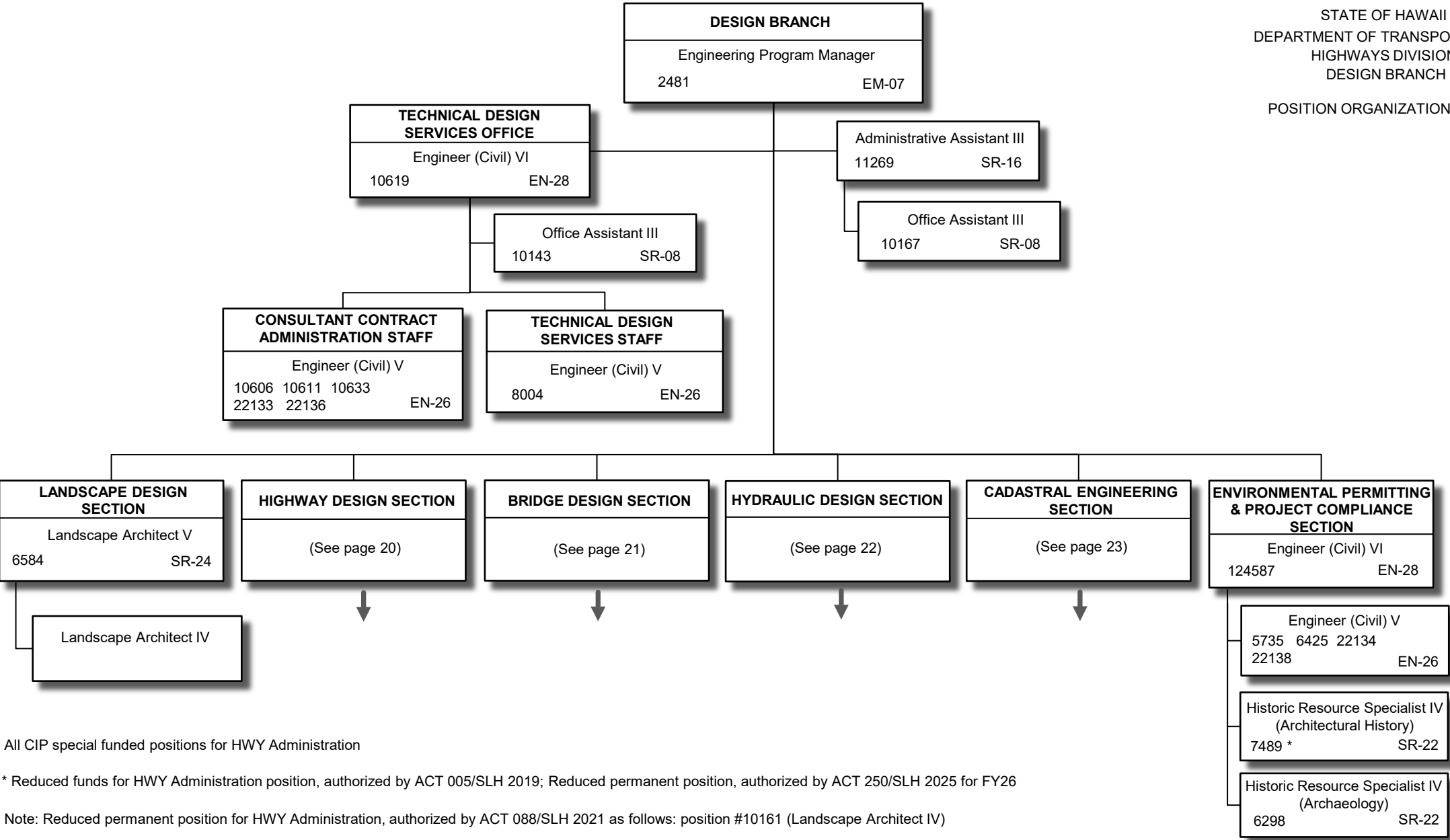

All CIP special funded positions for HWY Administration

* Reduced funds for HWY Administration position, authorized by ACT 005/SLH 2019; Reduced permanent position, authorized by ACT 250/SLH 2025 for FY26

Note: Reduced permanent position for HWY Administration, authorized by ACT 088/SLH 2021 as follows: position #10161 (Landscape Architect IV)

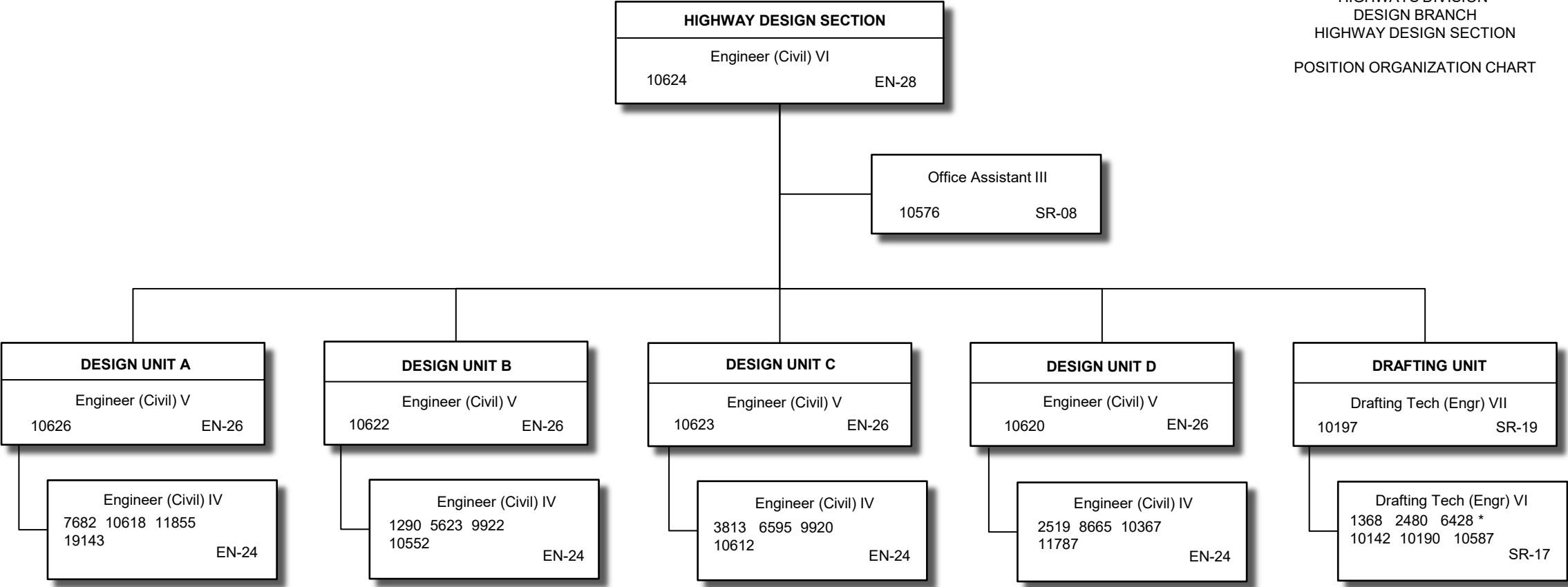

All CIP special funded positions for HWY Administration

* Reduced funds for HWY Administration position, authorized by ACT 005/SLH 2019; Reduced permanent position, authorized by ACT 250/SLH 2025 for FY26

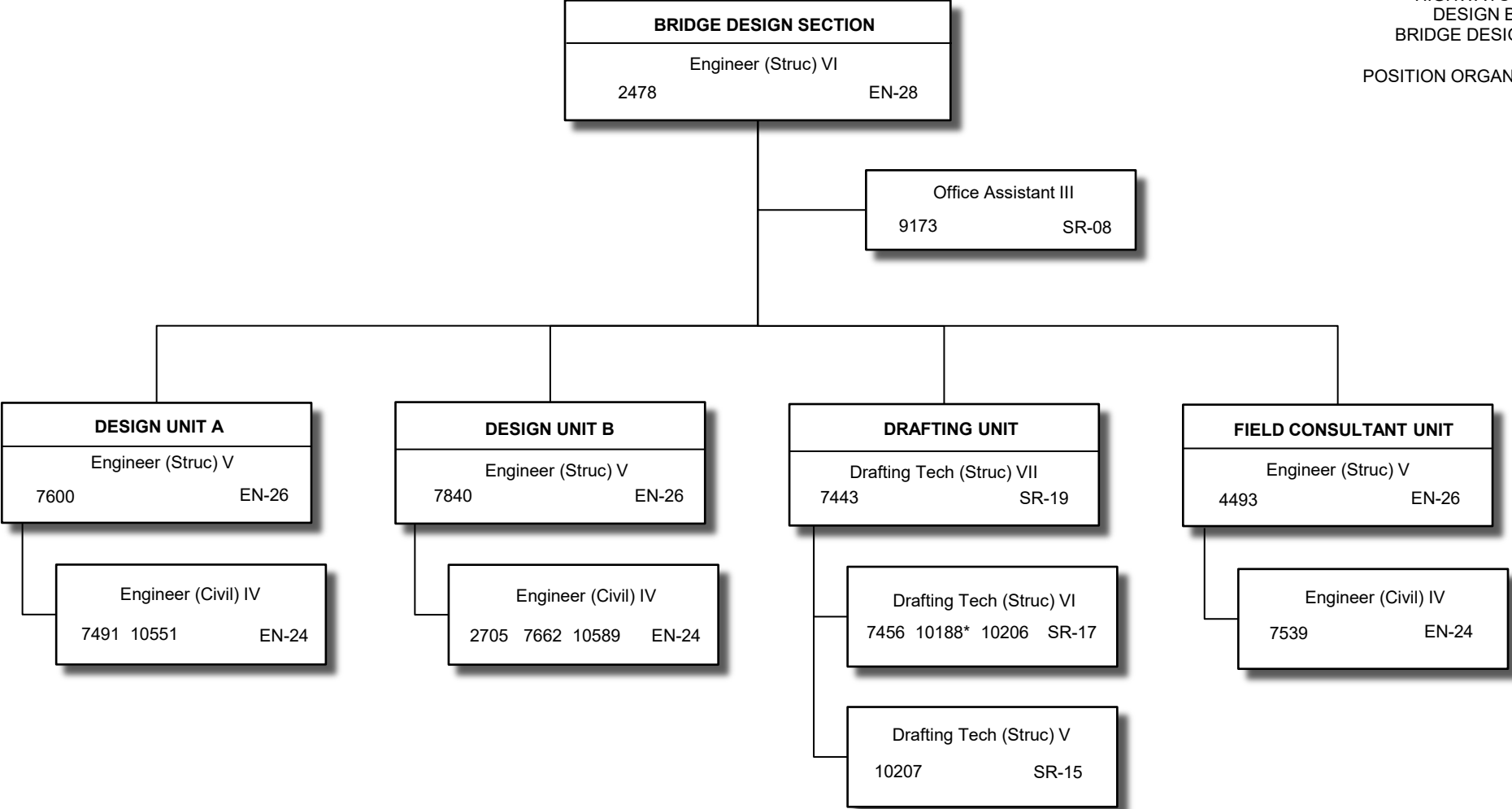

All CIP special funded positions for HWY Administration

* Reduced funds for HWY Administration position, authorized by ACT 005/SLH 2019; Reduced permanent position, authorized by ACT 250/SLH 2025 for FY26

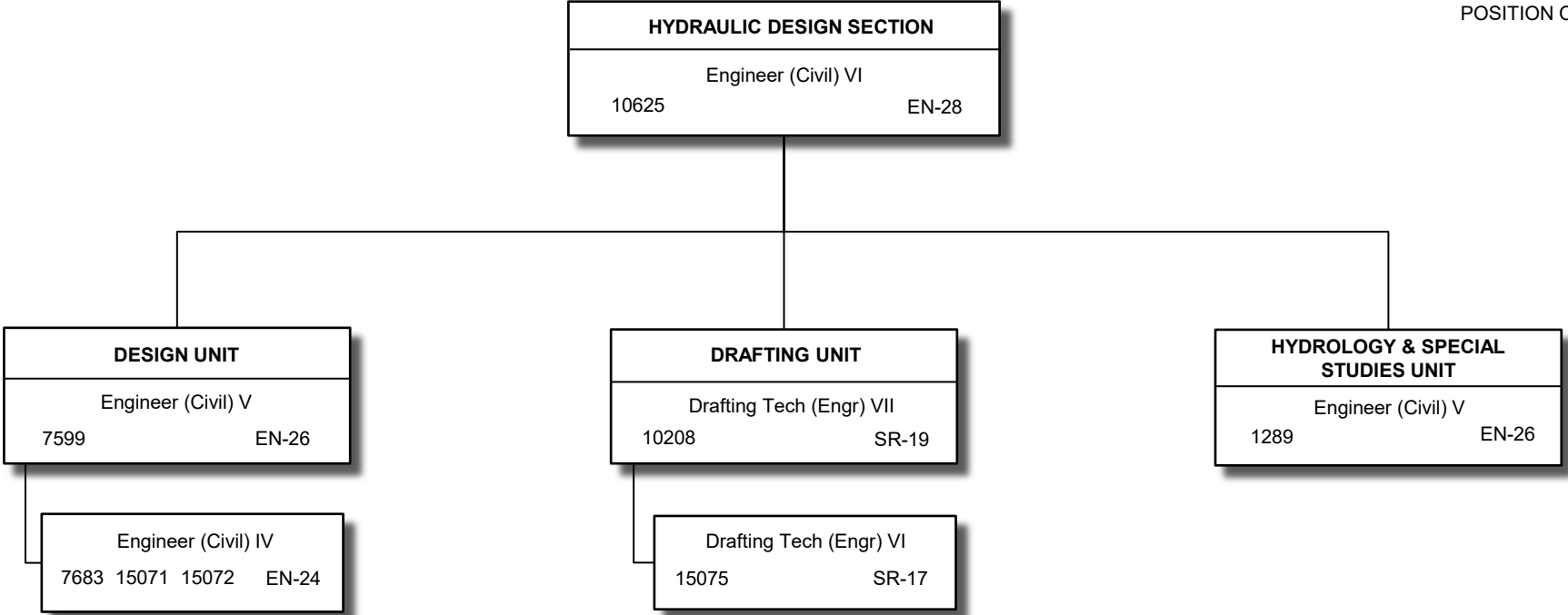

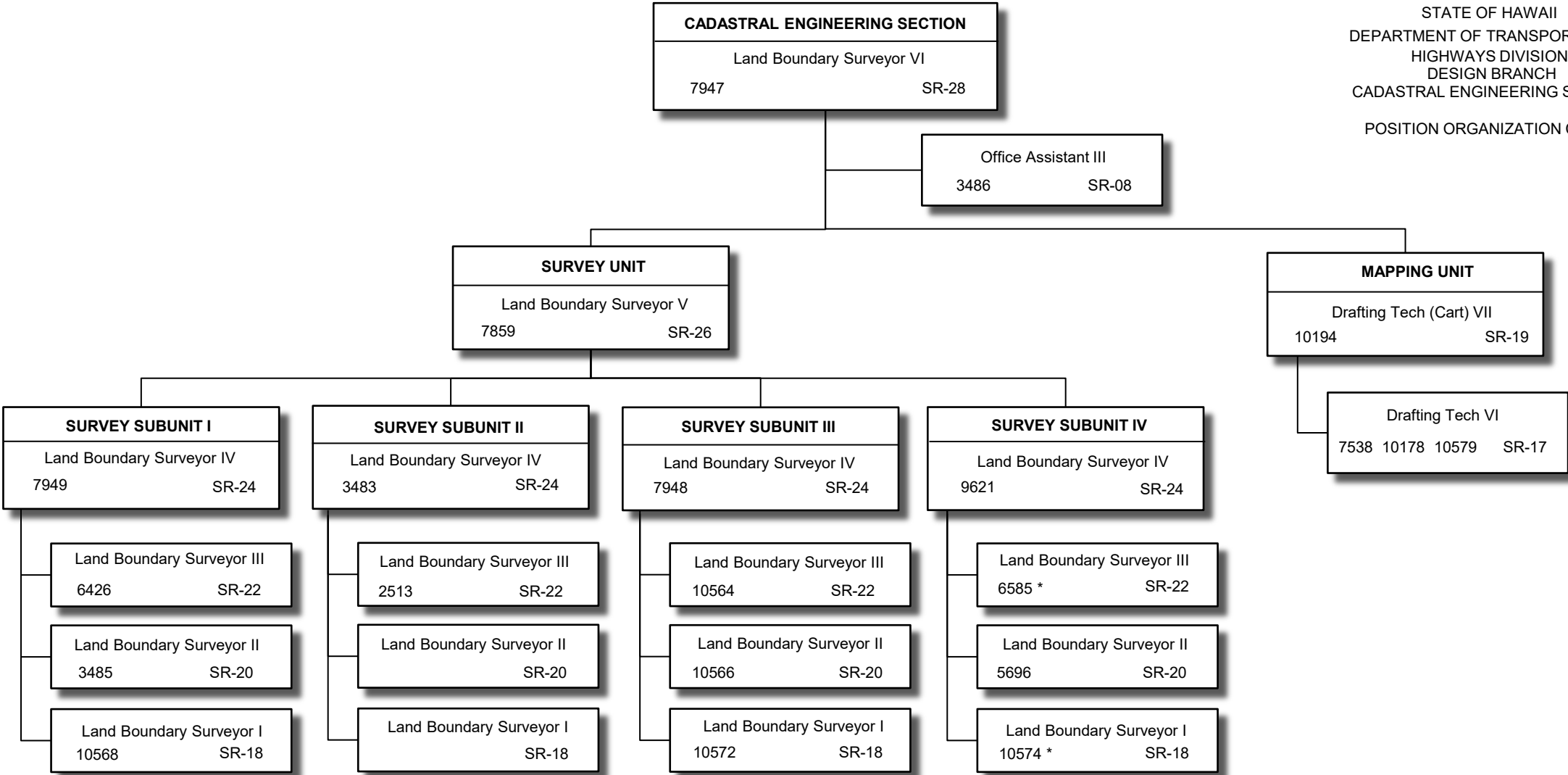

All CIP special funded positions for HWY Administration

* Reduced funds for HWY Administration position, authorized by ACT 005/SLH 2019; Reduced permanent position, authorized by ACT 250/SLH 2025 for FY26

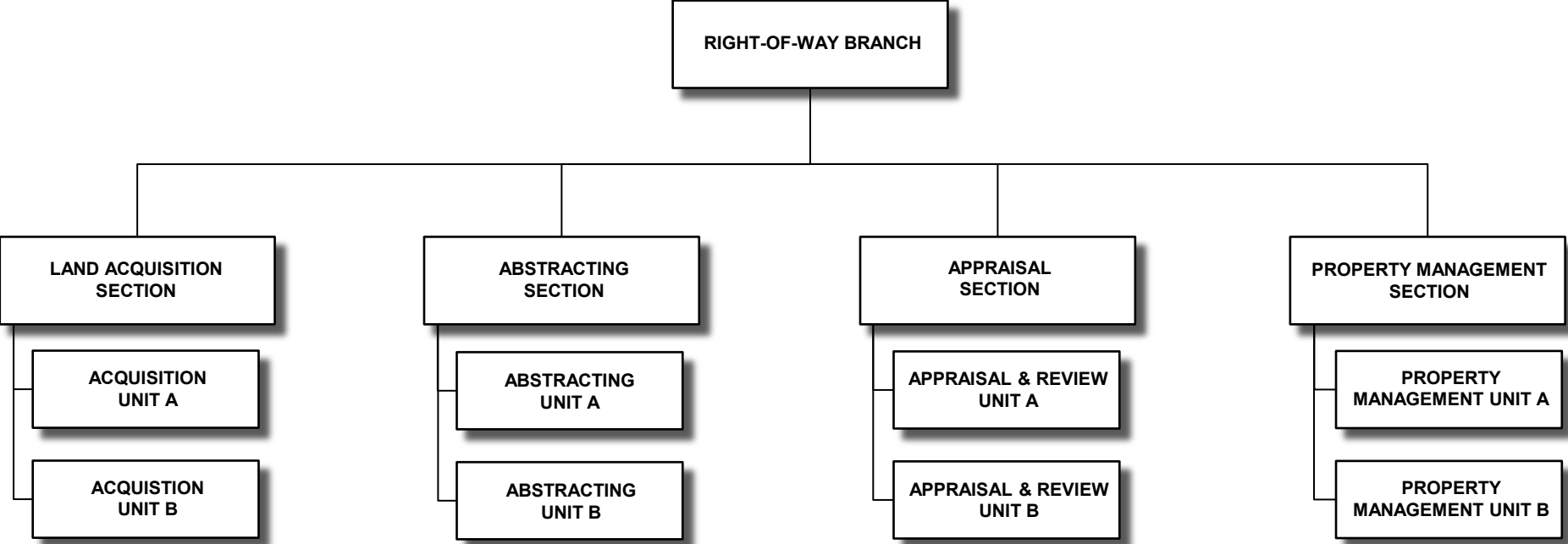

STATE OF HAWAII
DEPARTMENT OF TRANSPORTATION
HIGHWAYS DIVISION
RIGHT-OF-WAY BRANCH

POSITION ORGANIZATION CHART

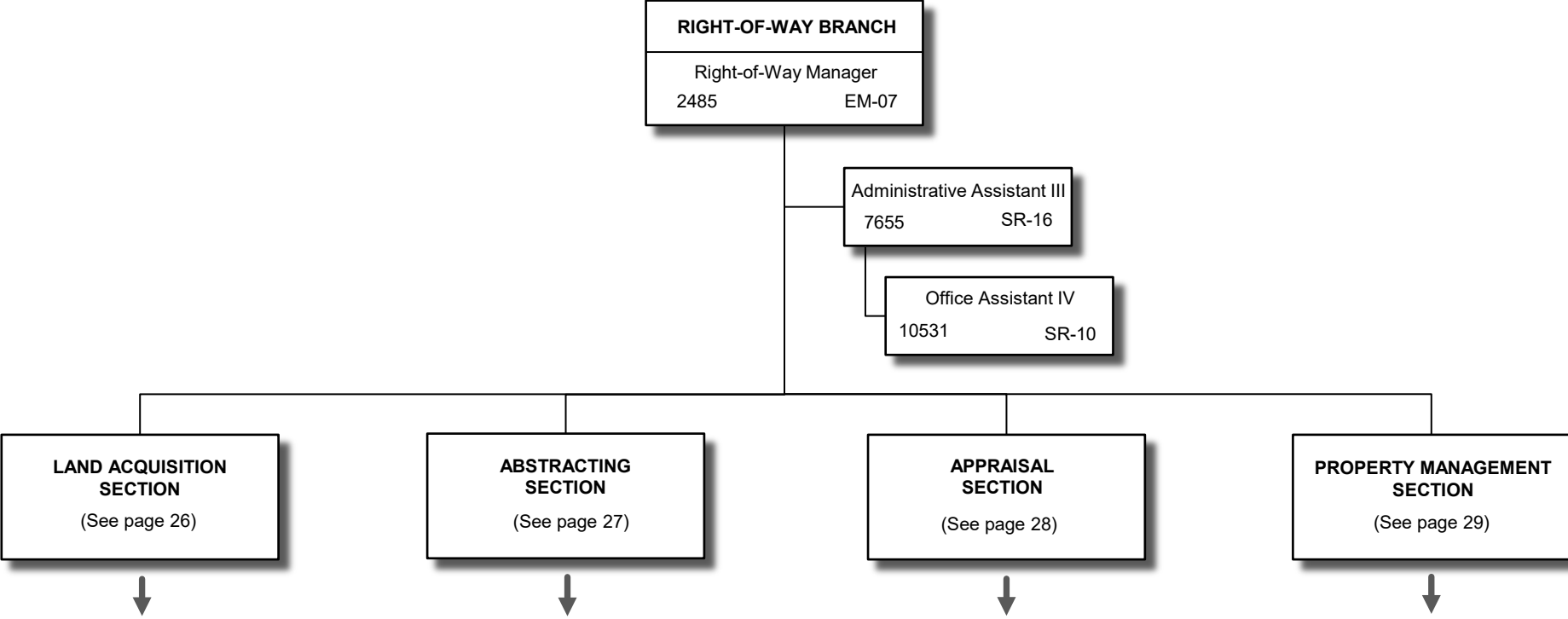

STATE OF HAWAII
DEPARTMENT OF TRANSPORTATION
HIGHWAYS DIVISION
RIGHT-OF-WAY BRANCH
LAND ACQUISITION SECTION

POSITION ORGANIZATION CHART

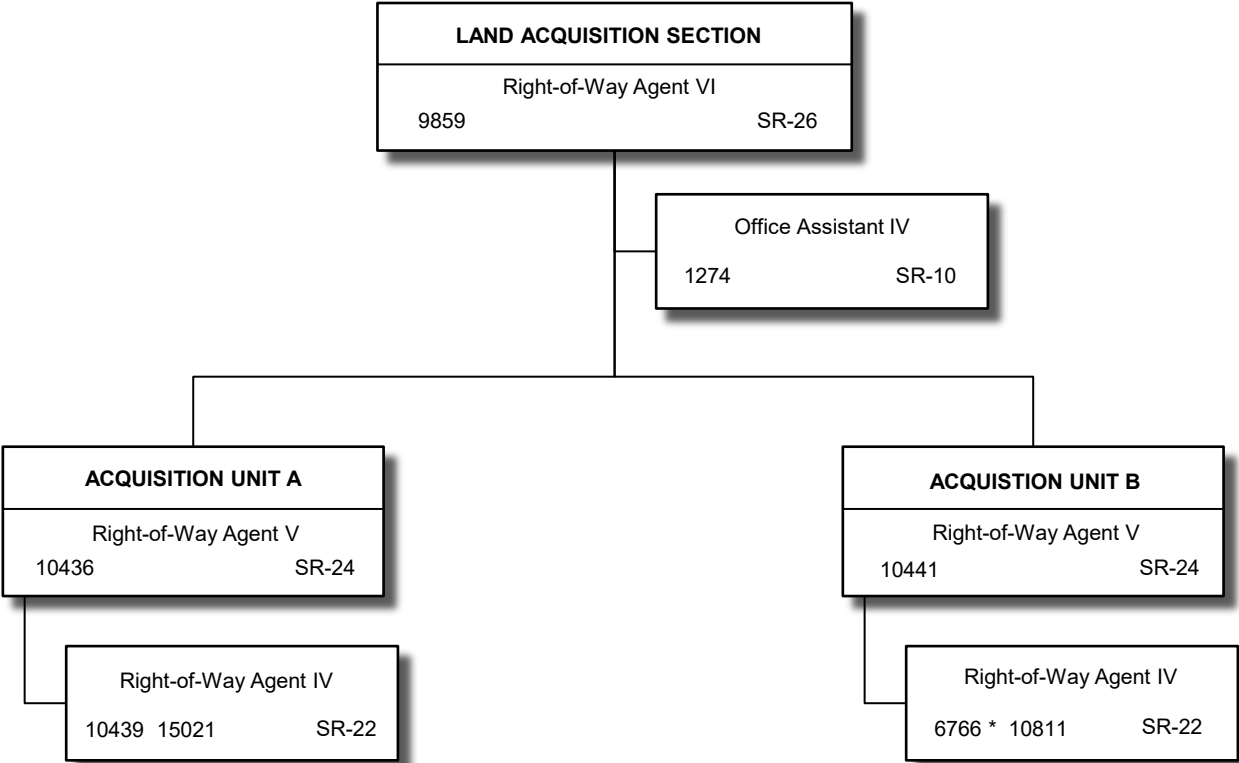

All CIP special funded positions for HWY Administration

* Reduced funds for HWY Administration position, authorized by ACT 005/SLH 2019; Reduced permanent position, authorized by ACT 250/SLH 2025 for FY26

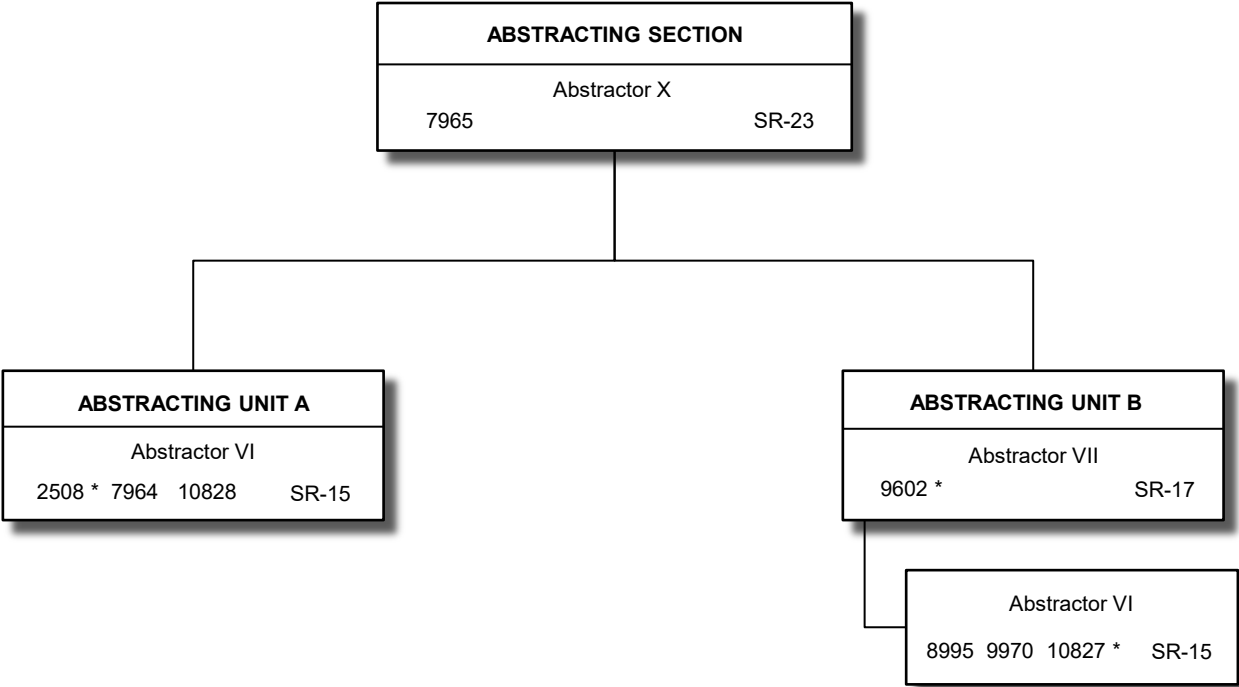

All CIP special funded positions for HWY Administration

* Reduced funds for HWY Administration position, authorized by ACT 005/SLH 2019; Reduced permanent position, authorized by ACT 250/SLH 2025 for FY26

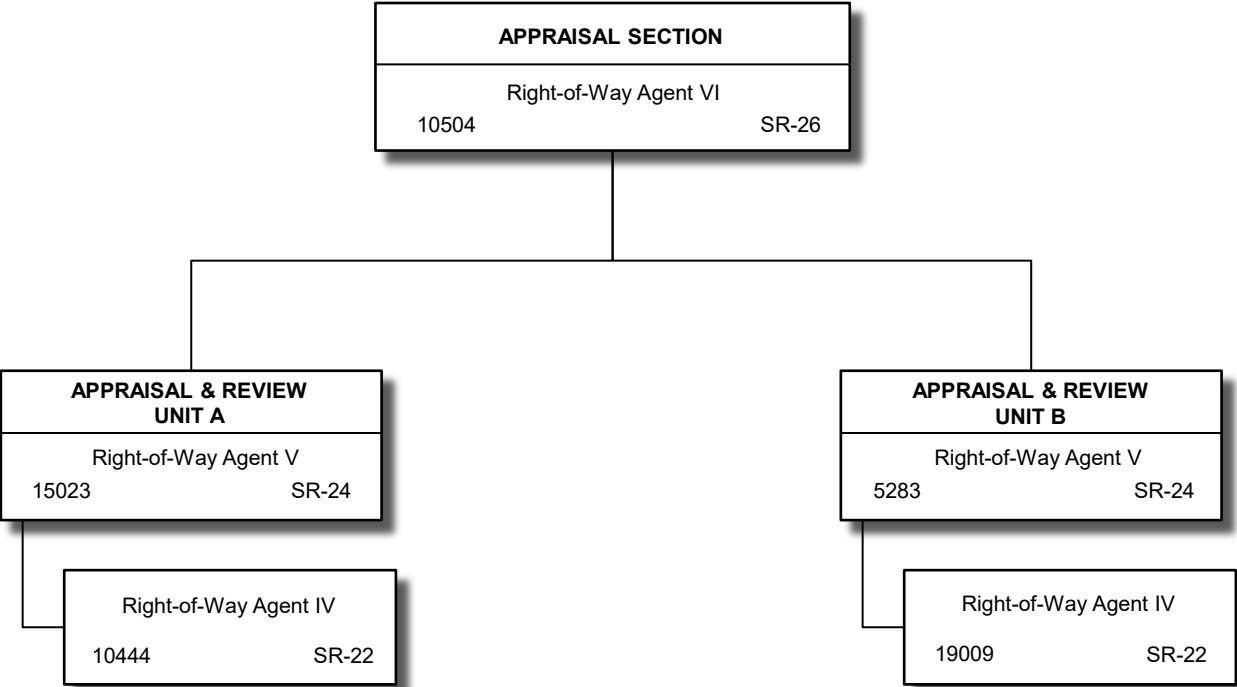

STATE OF HAWAII
DEPARTMENT OF TRANSPORTATION
HIGHWAYS DIVISION
RIGHT-OF-WAY BRANCH
PROPERTY MANAGEMENT SECTION

POSITION ORGANIZATION CHART

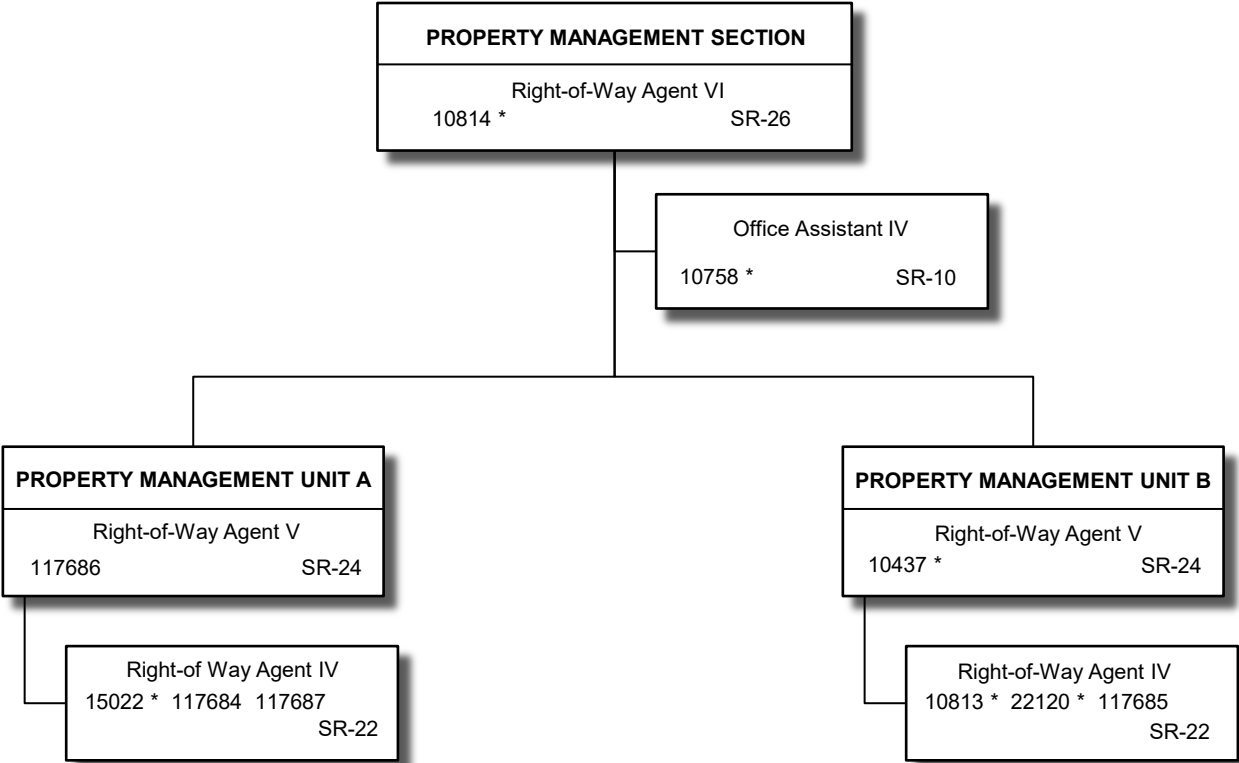

* CIP special funded positions for HWY Administration; all other positions special funded

ORGANIZATION CHART

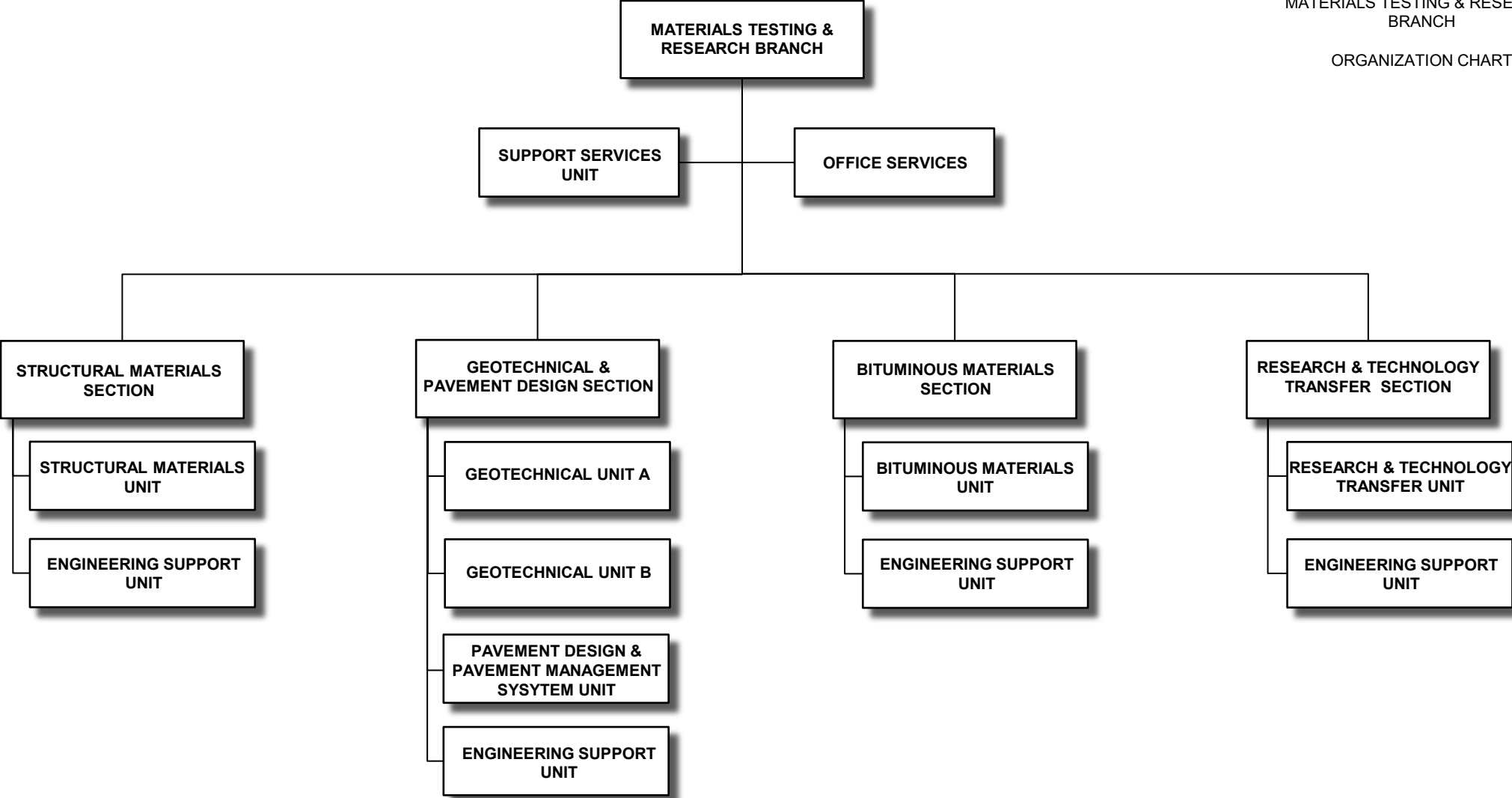

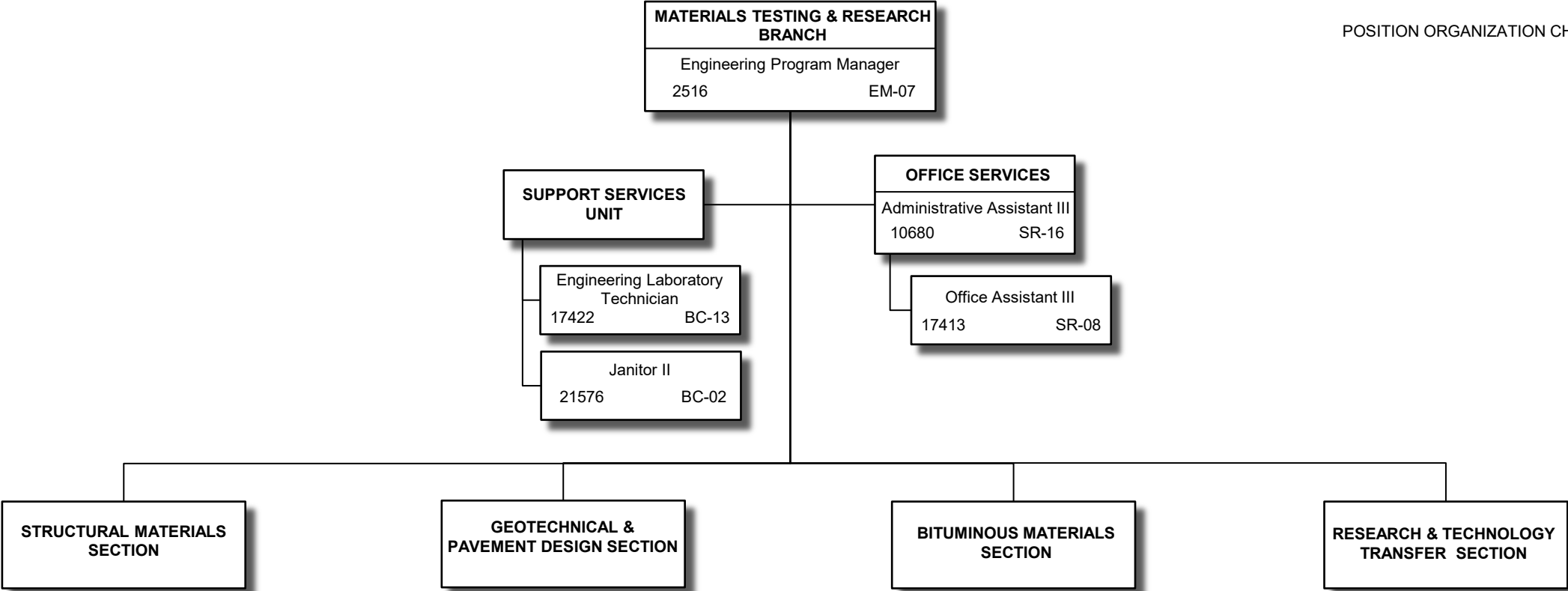

STATE OF HAWAII
DEPARTMENT OF TRANSPORTATION
HIGHWAYS DIVISION
MATERIALS TESTING & RESEARCH BRANCH
STRUCTURAL MATERIALS SECTION

POSITION ORGANIZATION CHART

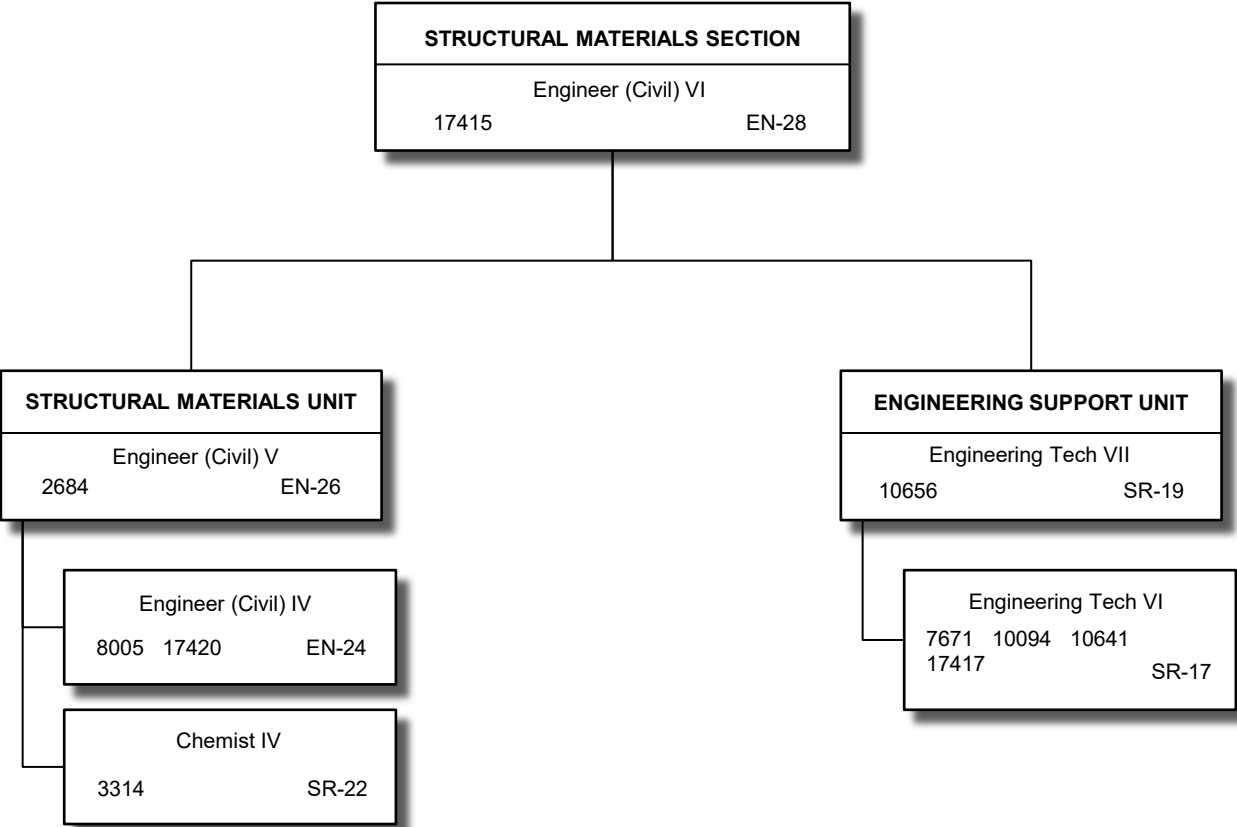

All CIP special funded positions for HWY Administration

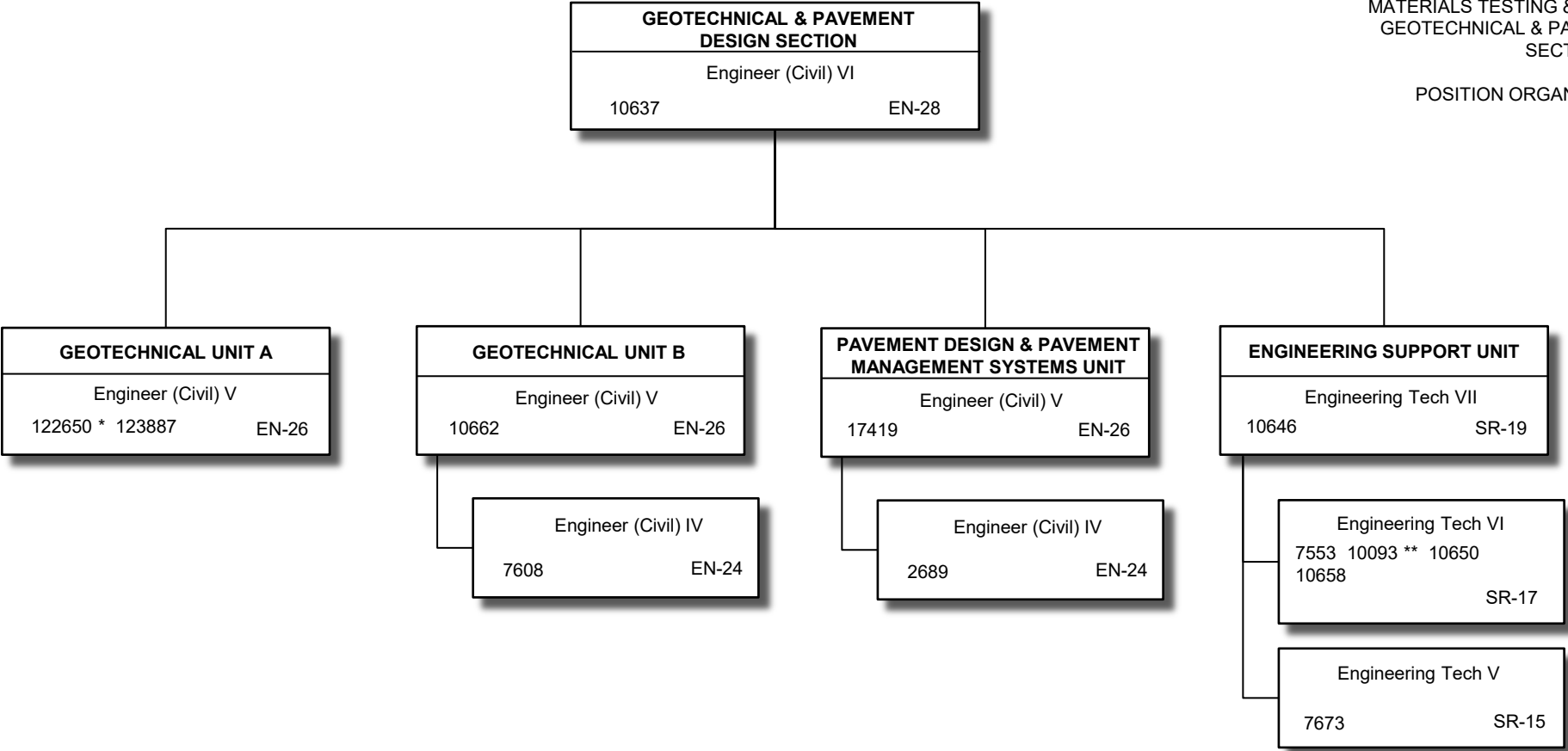

* Special funded position for HWY Administration; all other positions are CIP special funded positions for HWY Administration

** Reduced funds for HWY Administration position, authorized by ACT 005/SLH 2019; Reduced permanent position, authorized by ACT 250/SLH 2025 for FY26

STATE OF HAWAII
DEPARTMENT OF TRANSPORTATION
HIGHWAYS DIVISION
MATERIALS TESTING & RESEARCH BRANCH
BITUMINOUS MATERIALS SECTION

POSITION ORGANIZATION CHART

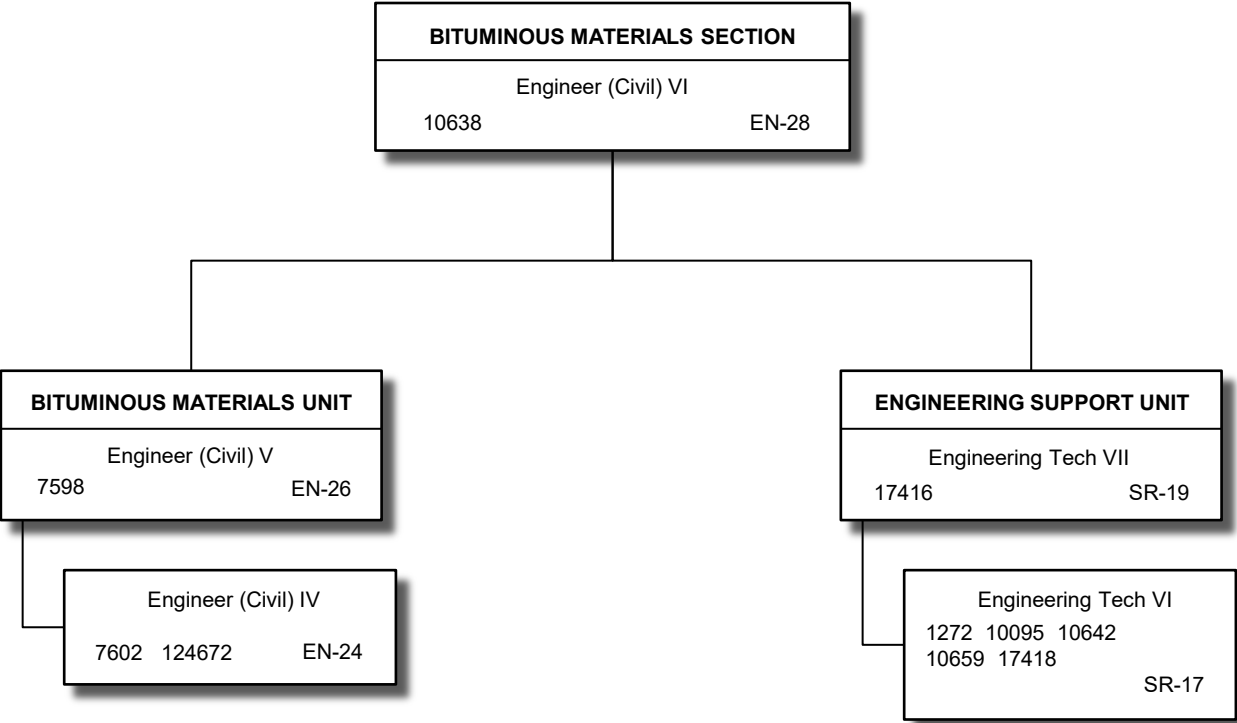

STATE OF HAWAII
DEPARTMENT OF TRANSPORTATION
HIGHWAYS DIVISION
MATERIALS TESTING & RESEARCH BRANCH
RESEARCH & TECHNOLOGY TRANSFER
SECTION

POSITION ORGANIZATION CHART

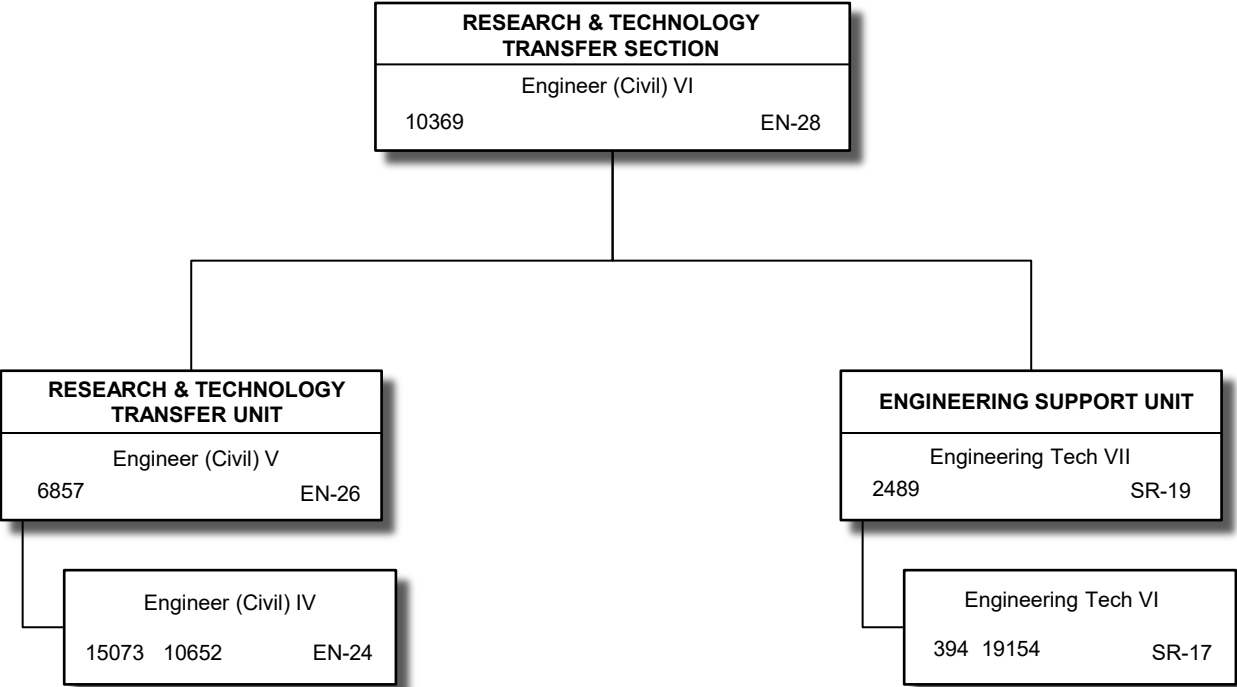

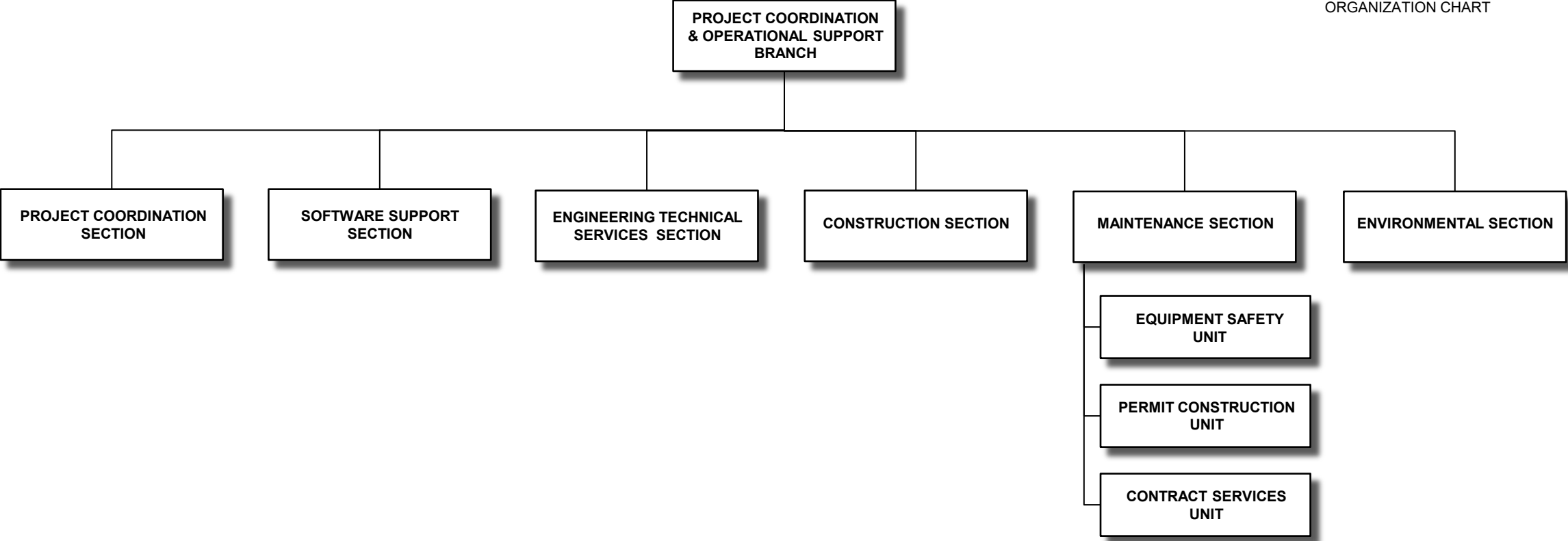

POSITION ORGANIZATION CHART

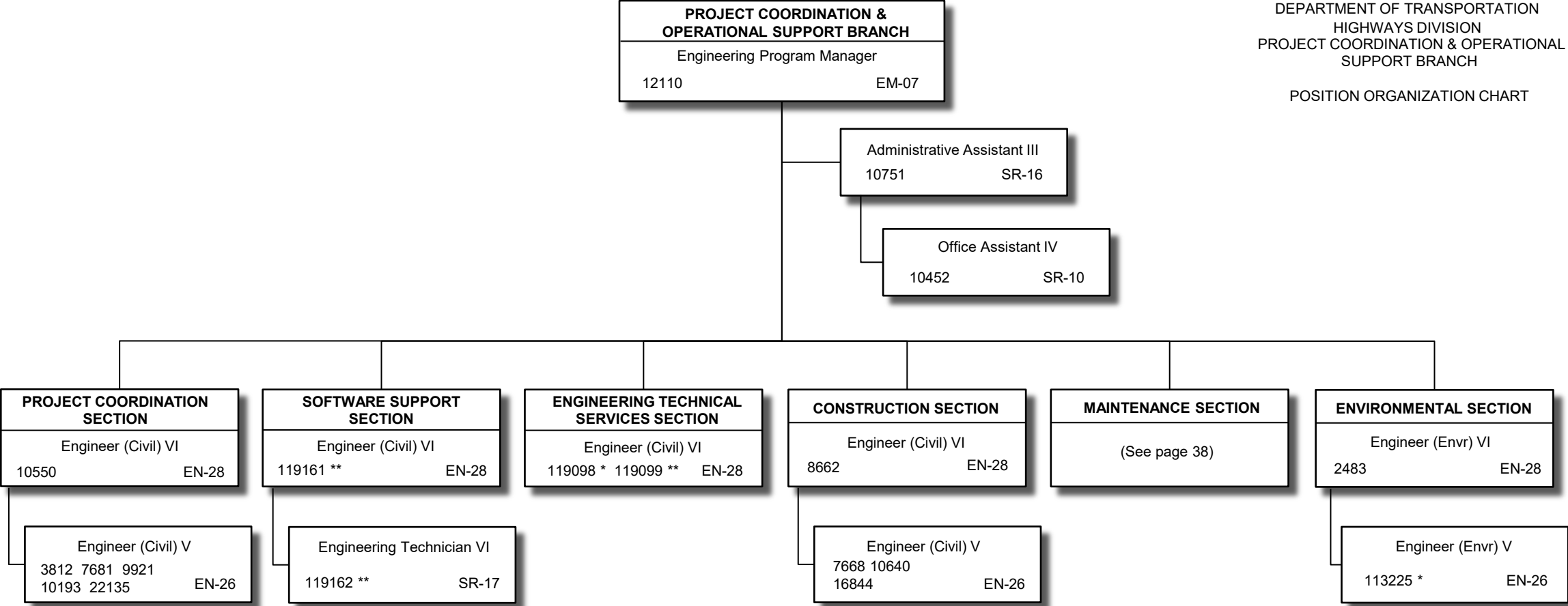

* Special funded positions; all other positions are CIP special funded positions for HWY Administration

** To be re-described, special funded position

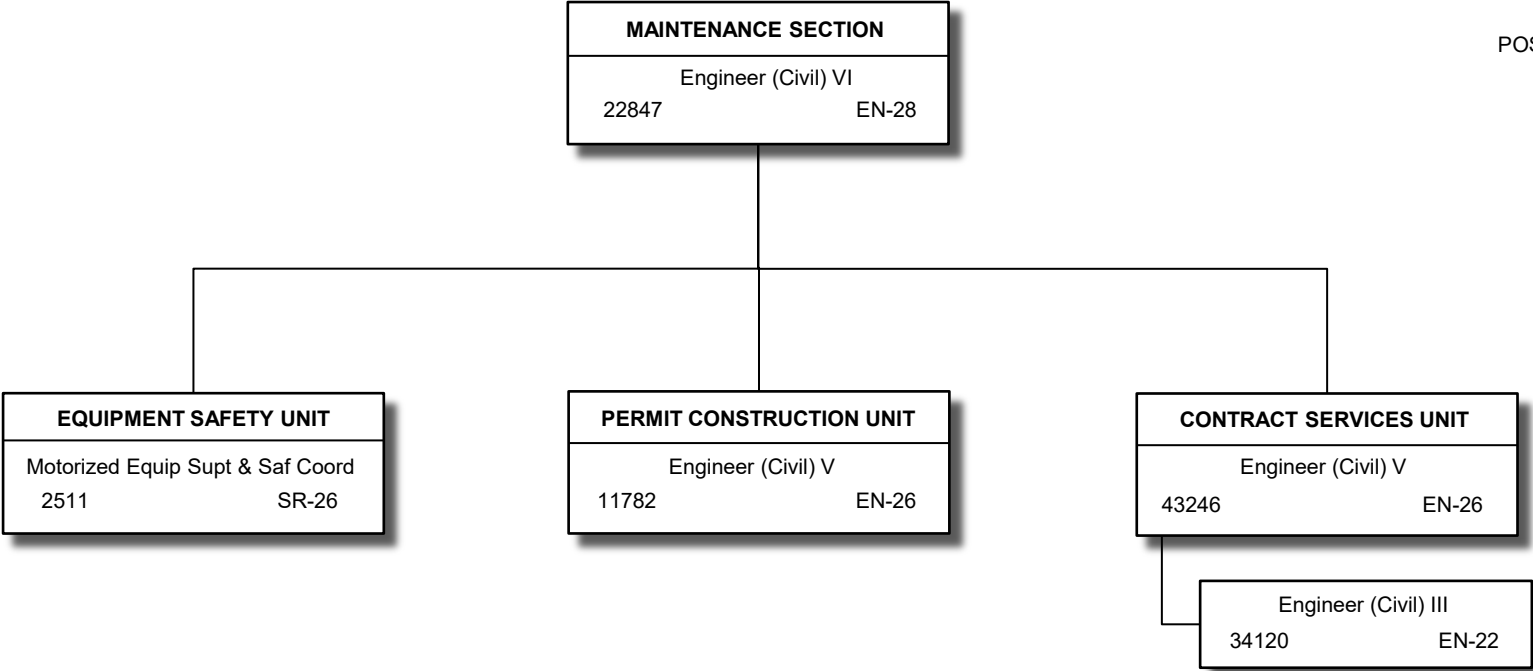

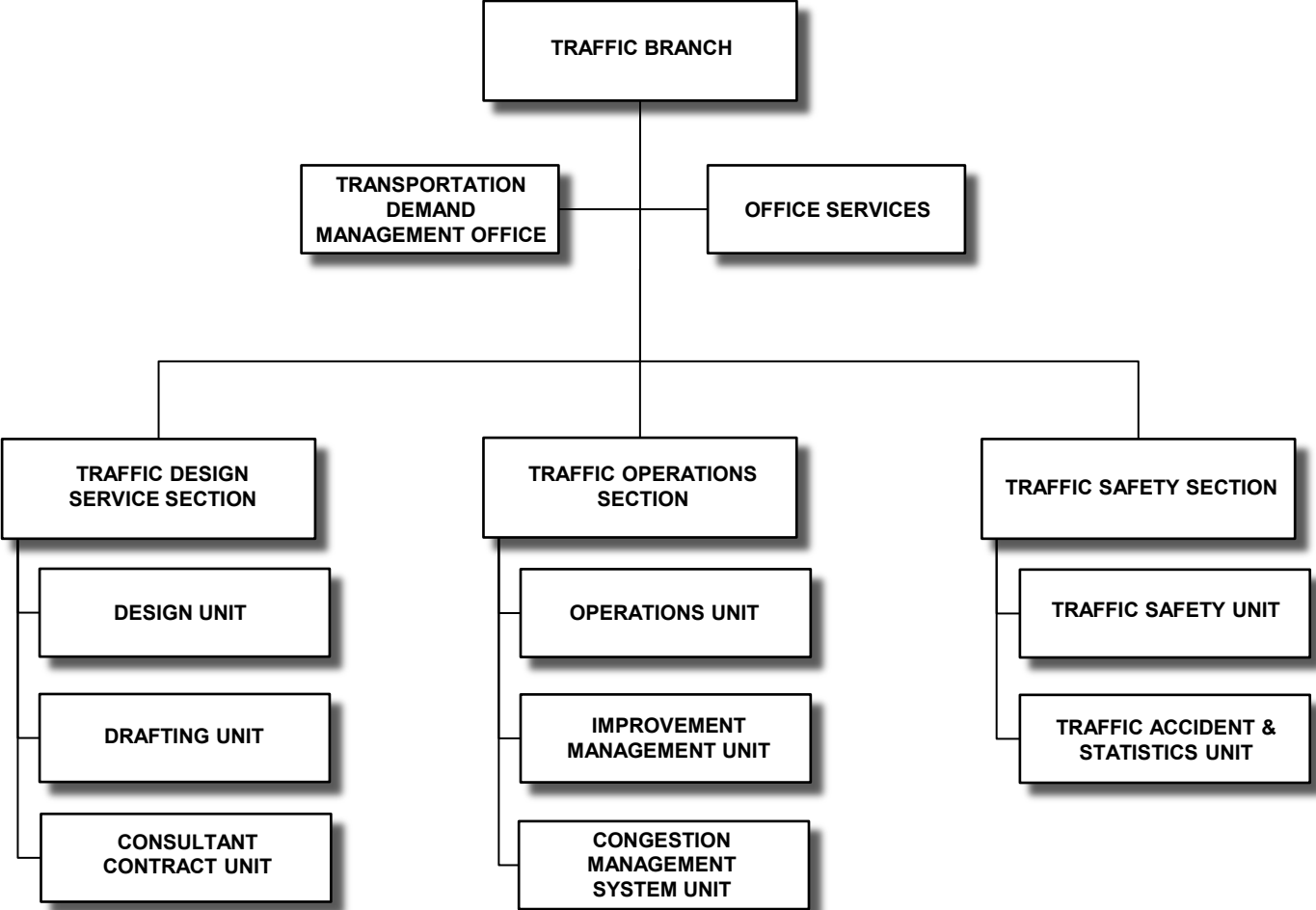

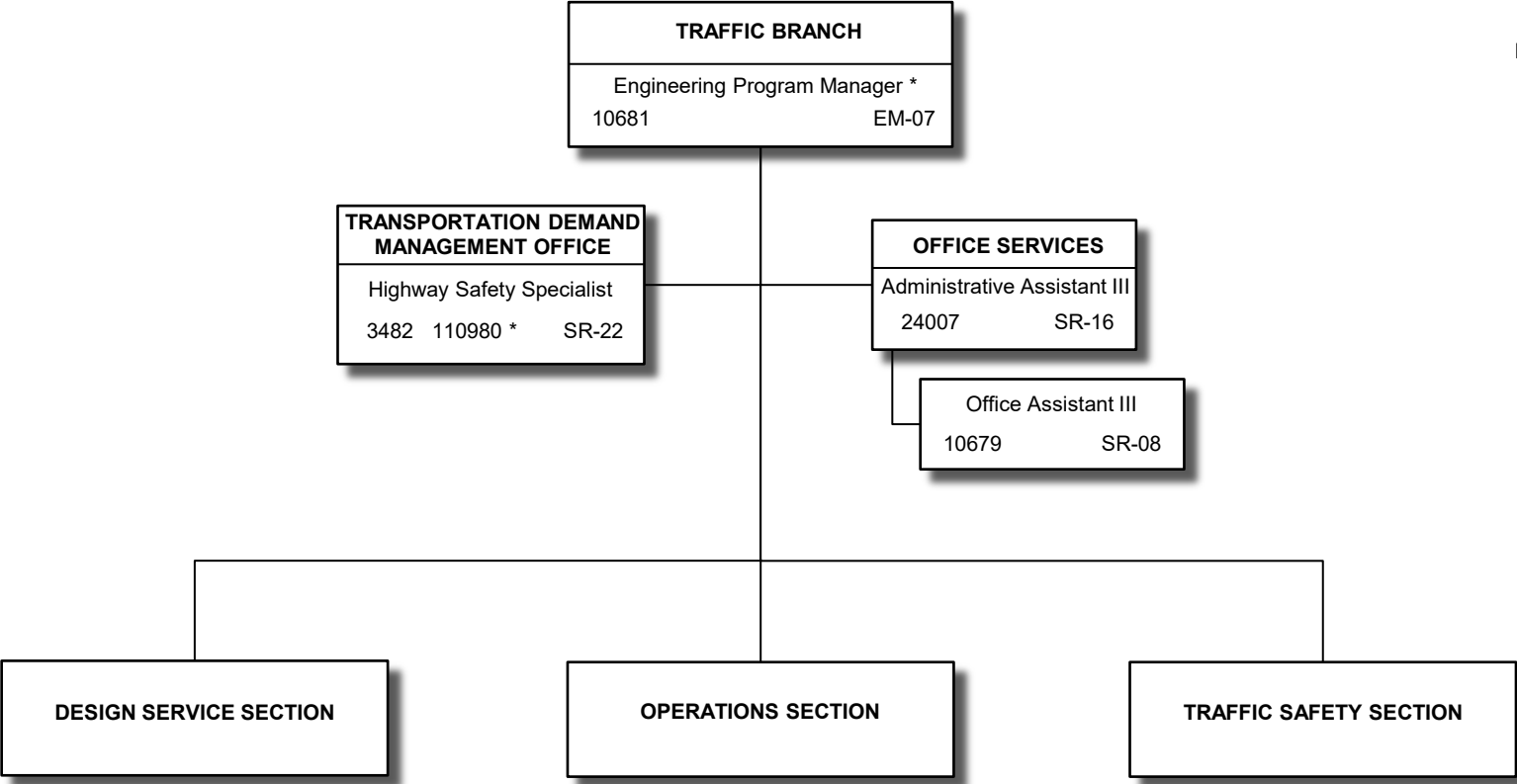

* Special funded positions, all other positions are CIP special funded positions for HWY Administration

STATE OF HAWAII
DEPARTMENT OF TRANSPORTATION
HIGHWAYS DIVISION
TRAFFIC BRANCH
DESIGN SERVICE SECTION

POSITION ORGANIZATION CHART

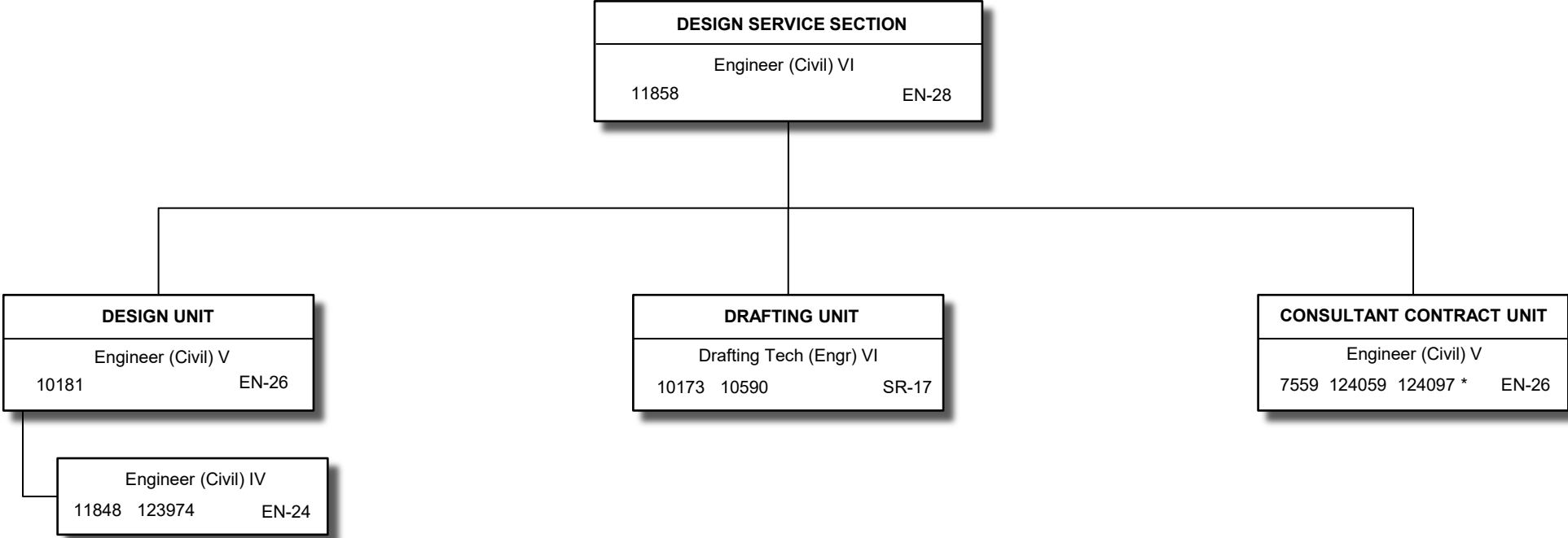

* Special funded position for HWY Administration

All other positions are CIP special funded positions for HWY Administration

STATE OF HAWAII
DEPARTMENT OF TRANSPORTATION
HIGHWAYS DIVISION
TRAFFIC BRANCH
OPERATIONS SECTION

POSITION ORGANIZATION CHART

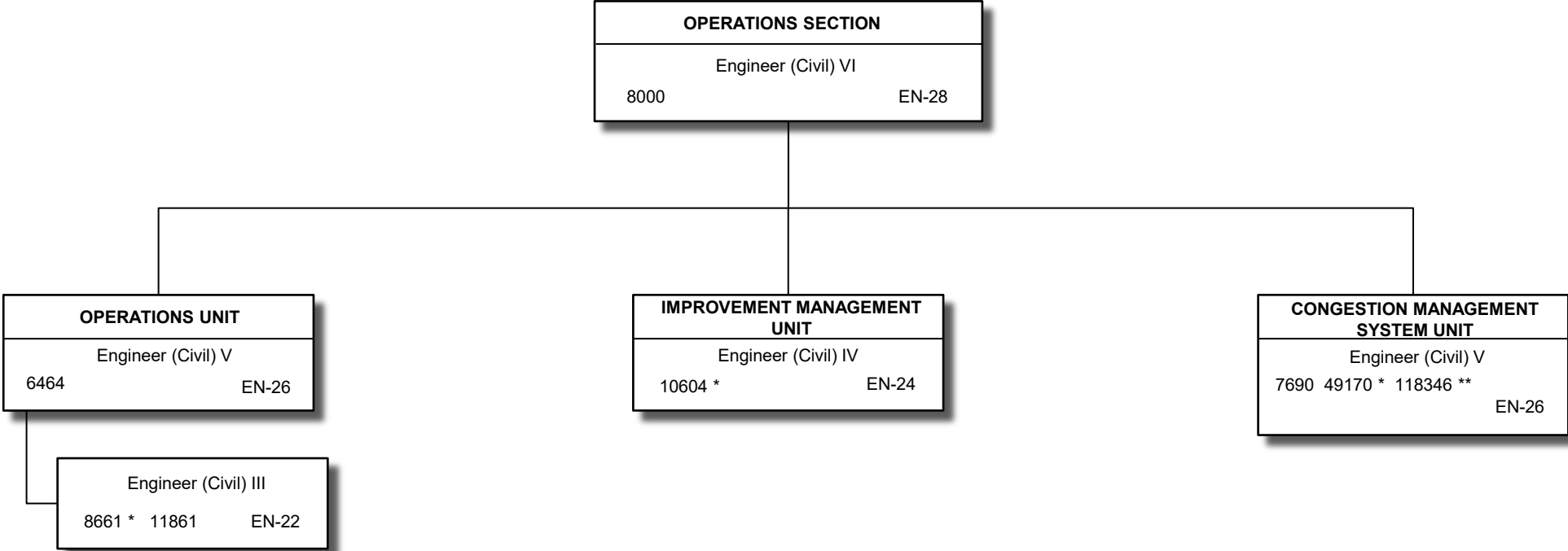

* Special funded positions, all other positions are CIP special funded positions for HWY Administration
** Temporary position NTE 6/30/19; Reduced temporary position, authorized by ACT 250, SLH 2025 for FY26

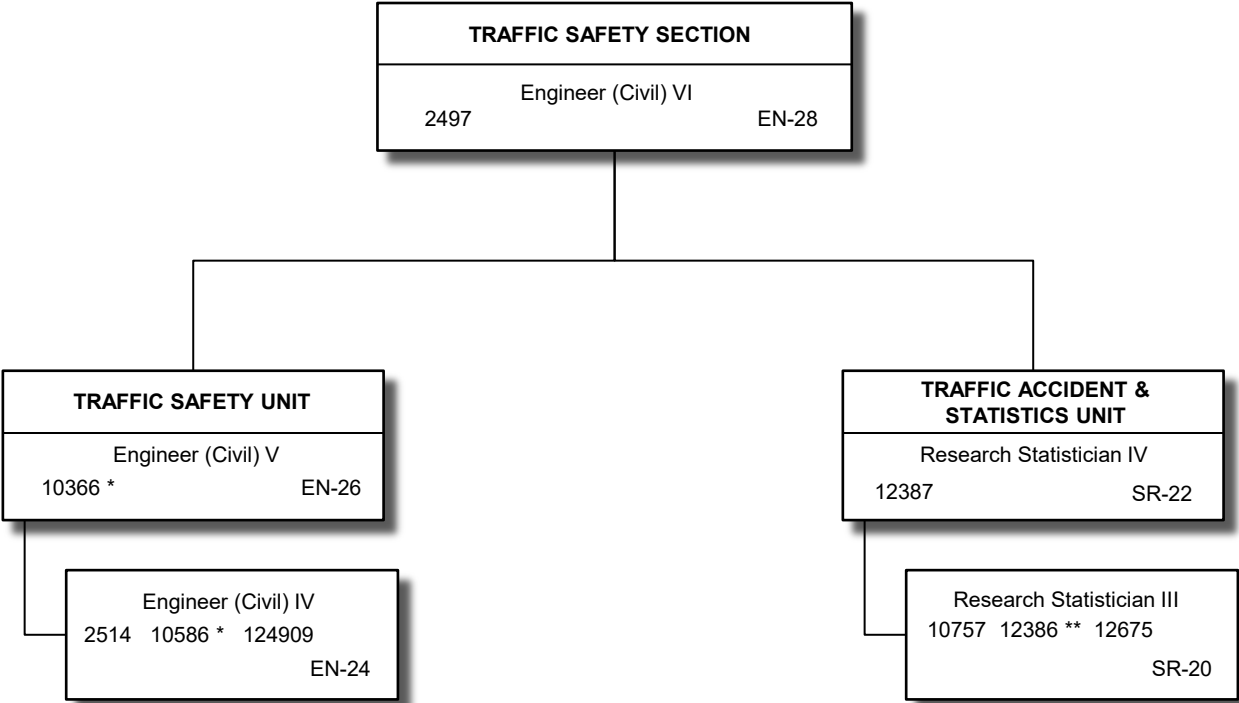

* CIP special funded position for HWY Administration, all other positions are special funded positions.

** Reduced funds for HWY Administration position, authorized by ACT 005/SLH 2019; Reduced permanent position, authorized by ACT 250/SLH 2025 for FY26

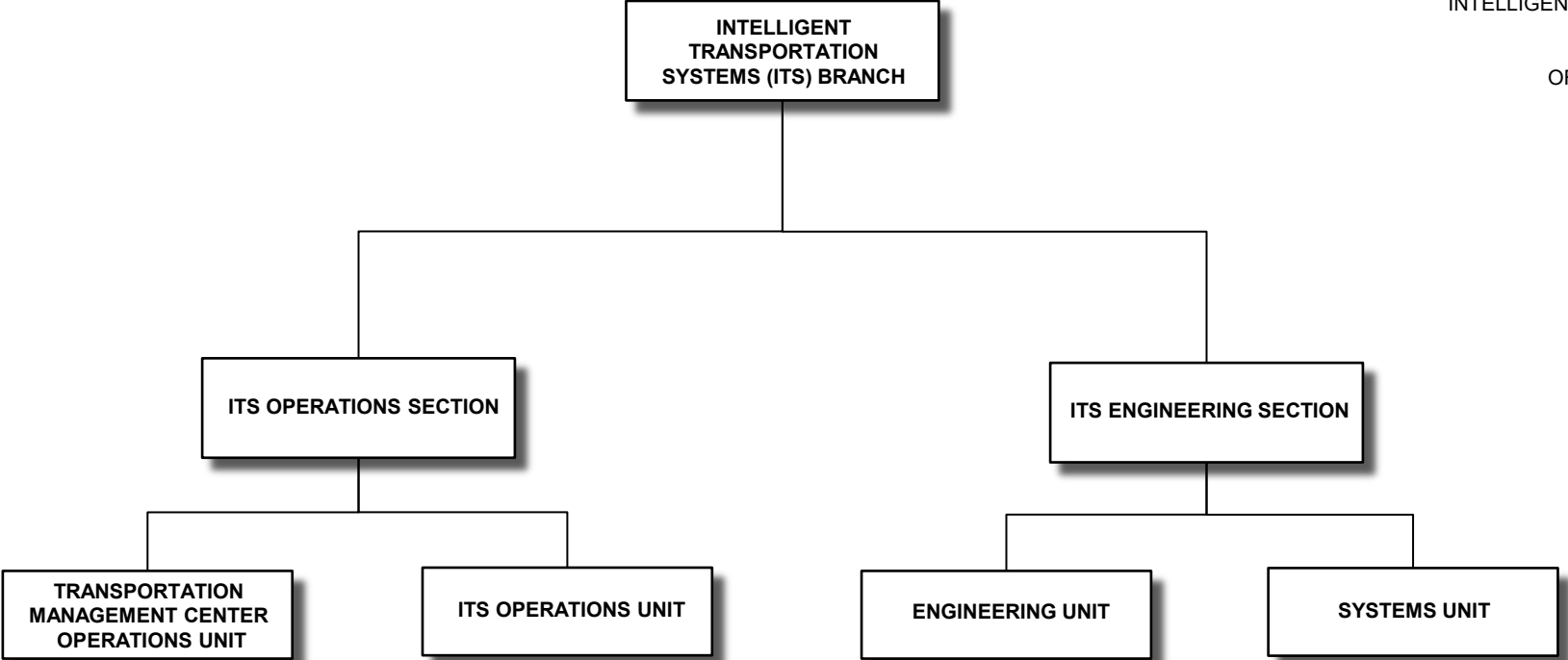

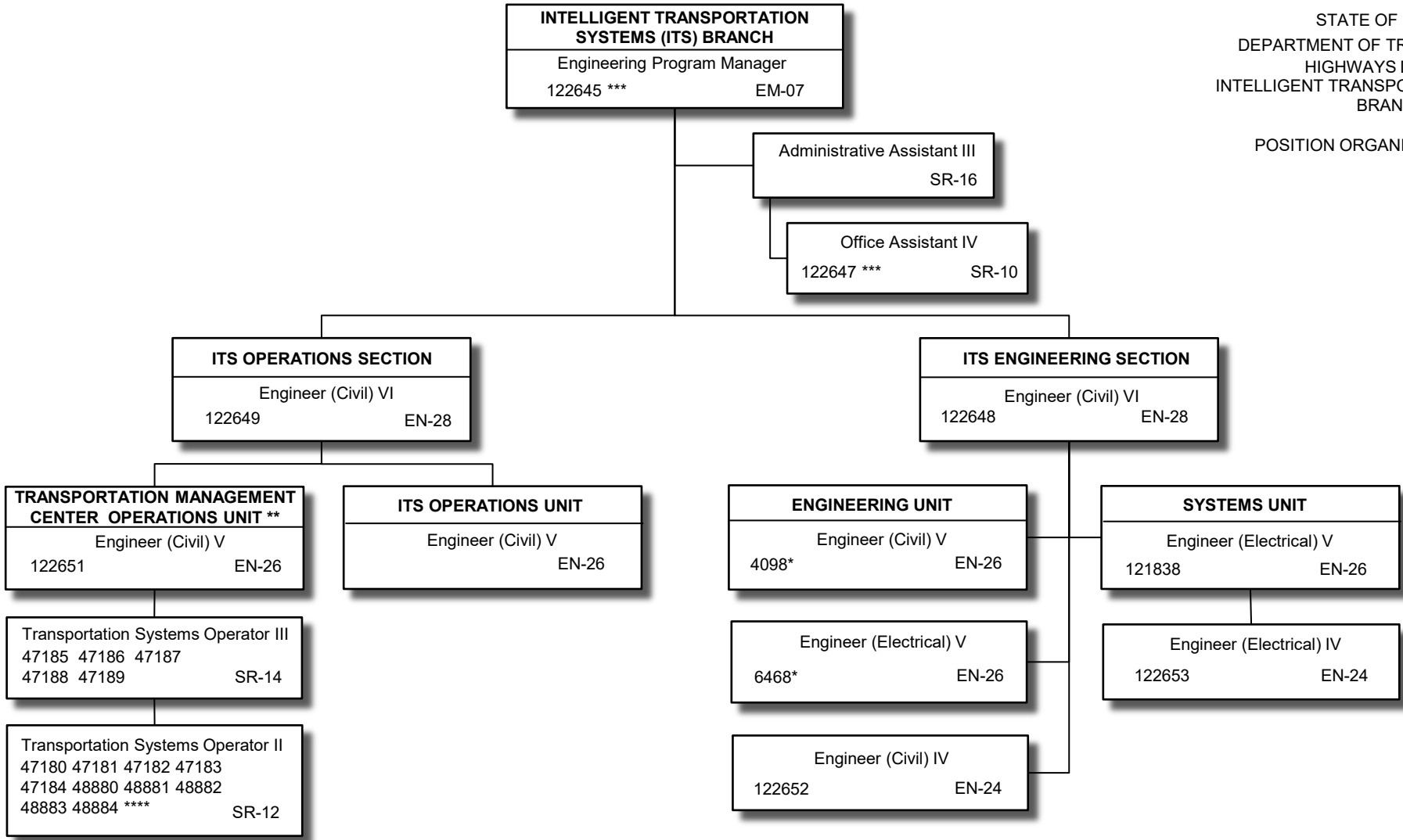

* CIP special funded positions for HWY Administration; all other positions are special funded

** The Traffic Management Center Operations Unit operates on a 3 shifts-a-day, 24 hours-a-day, 7 days-a-week schedule. Shift assignments are made in accordance with union contract, seniority & operational needs.

*** Reduced funds for HWY Administration position, authorized by ACT 005/SLH 2019

**** Reduced funds for HWY Administration position, authorized by ACT 005/SLH 2019; Reduced permanent position, authorized by ACT 250/SLH 2025 for FY26

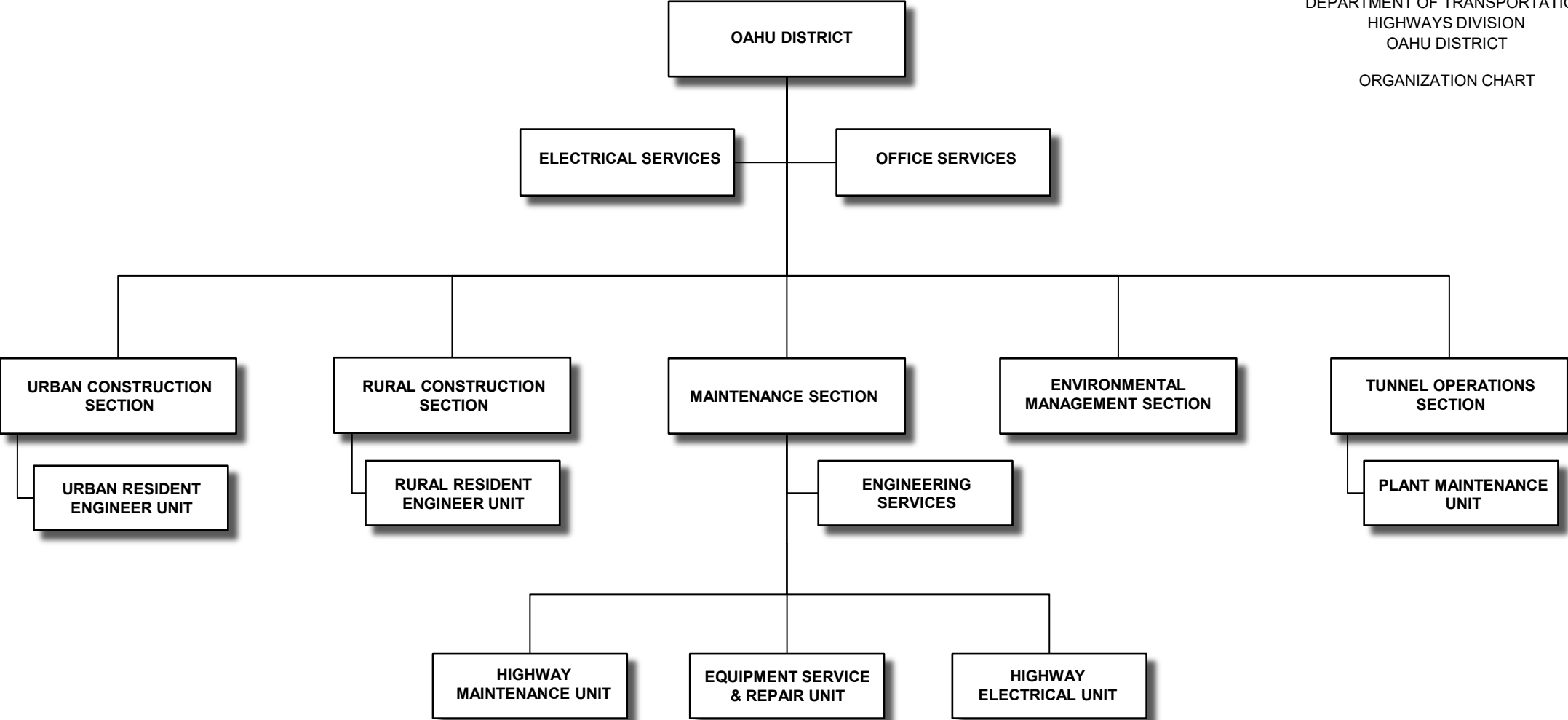

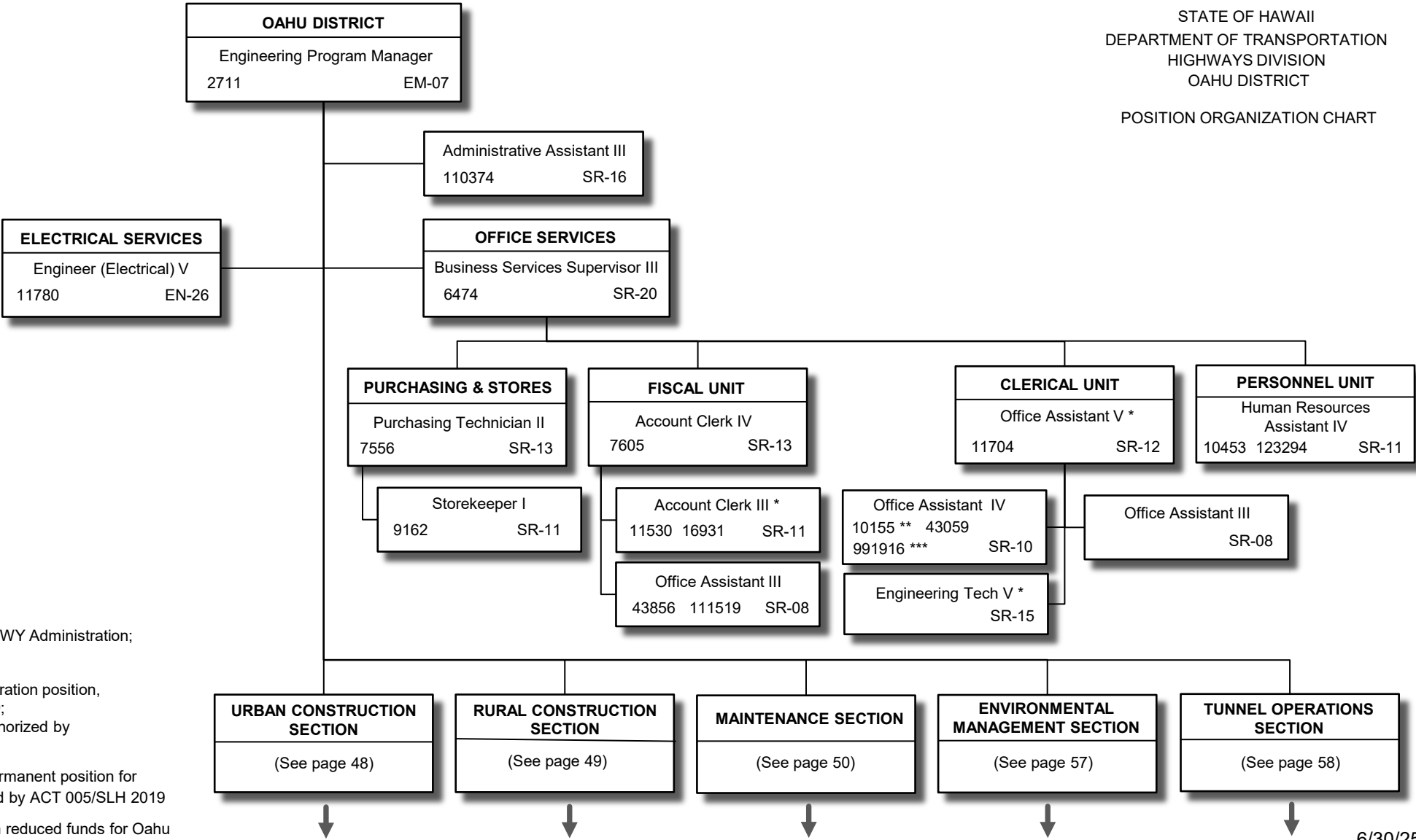

* CIP special funded positions for HWY Administration;
all other positions special funded

** Reduced funds for HWY Administration position,
authorized by ACT 005/SLH 2019;
Reduced permanent position, authorized by
ACT 250/SLH 2025 for FY26

*** Pending Establishment; added permanent position for
HWY Administration as authorized by ACT 005/SLH 2019

Note: Added permanent position with reduced funds for Oahu
Highways, authorized by ACT 088/SLH 2021 as follows:
position #992101 (Highway Construction Inspector IV),
Pending Establishment

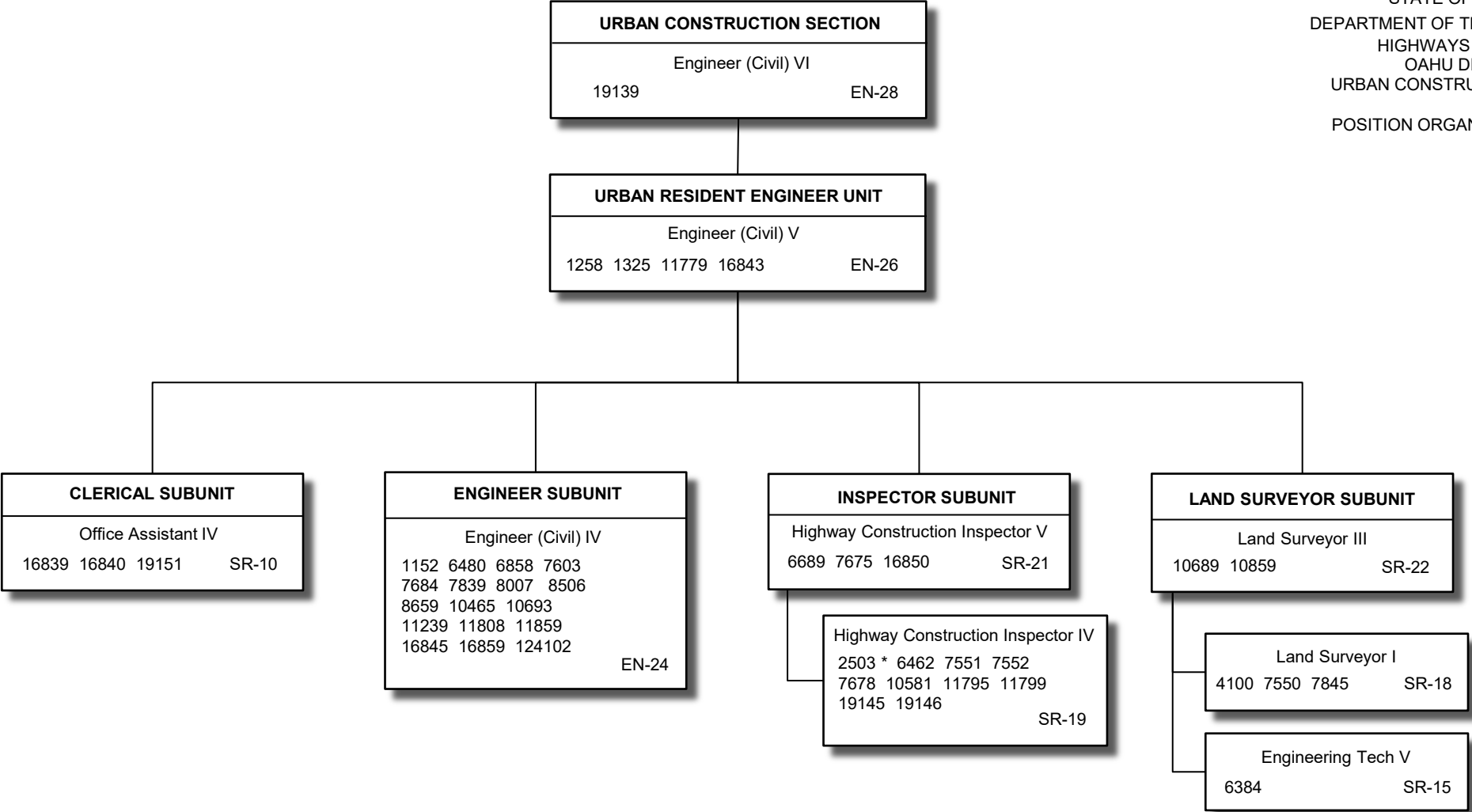

All CIP special funded positions for HWY Administration

* Reduced funds for HWY Administration position, authorized by ACT 005/SLH 2019; Reduced permanent position, authorized by ACT 250/SLH 2025 for FY26

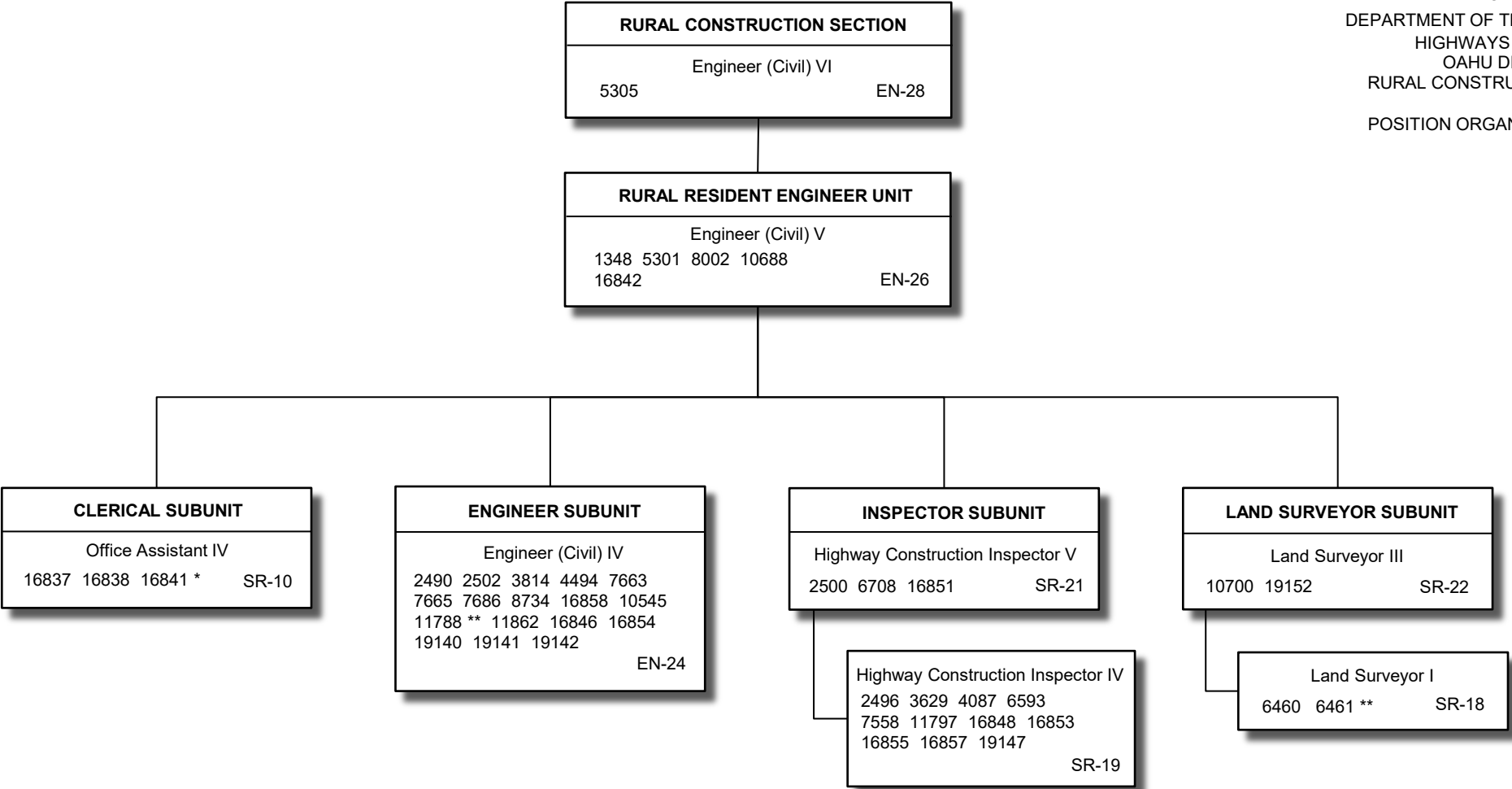

All CIP special funded positions for HWY Administration

* Reduced funds for HWY Administration position, authorized by ACT 005/SLH 2019

** Reduced funds for HWY Administration position, authorized by ACT 005/SLH 2019; Reduced permanent position, authorized by ACT 250/SLH 2025 for FY26

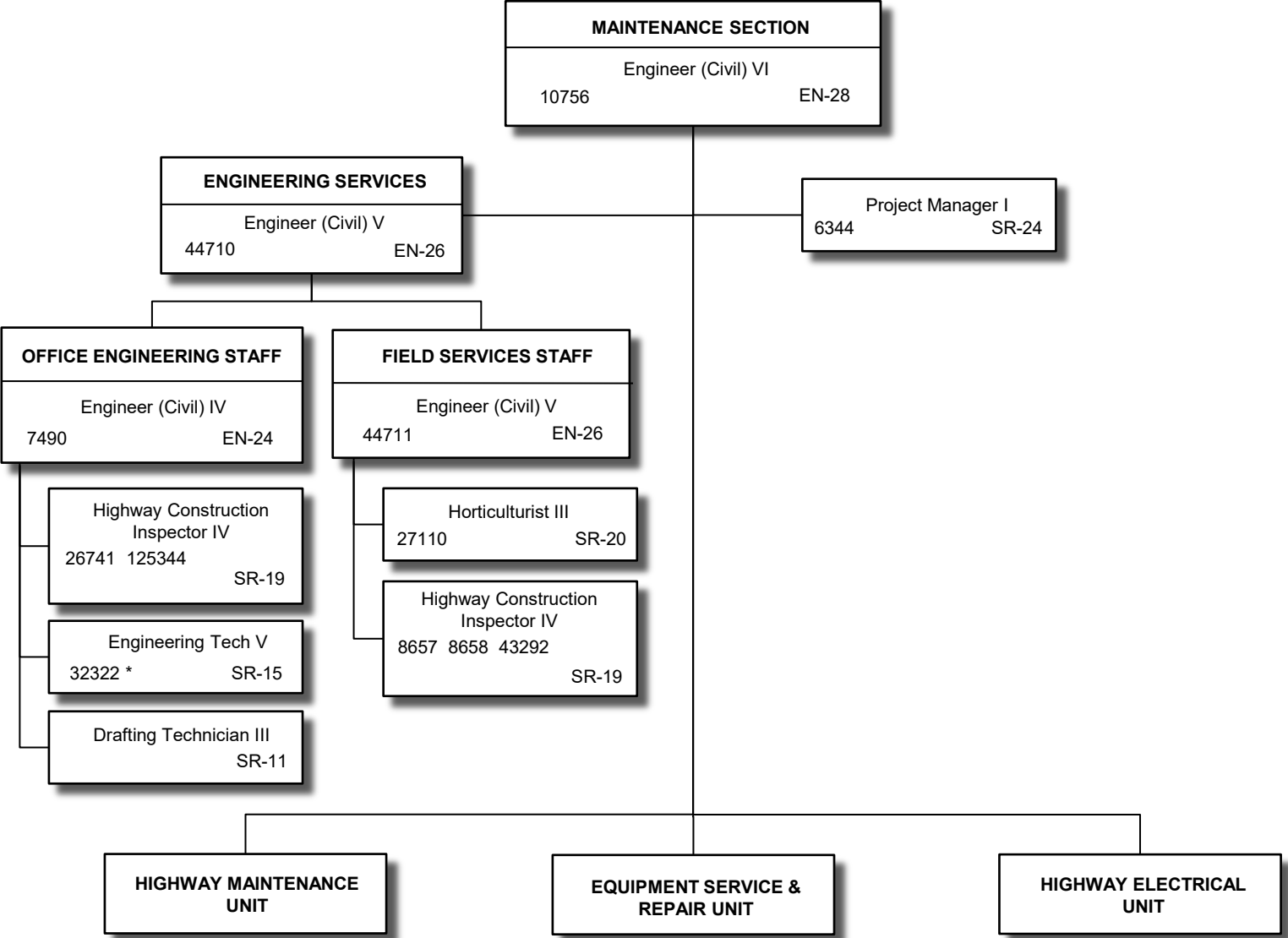

All special funded positions

* Reduced permanent position, authorized by ACT 250/SLH 2025 for FY26

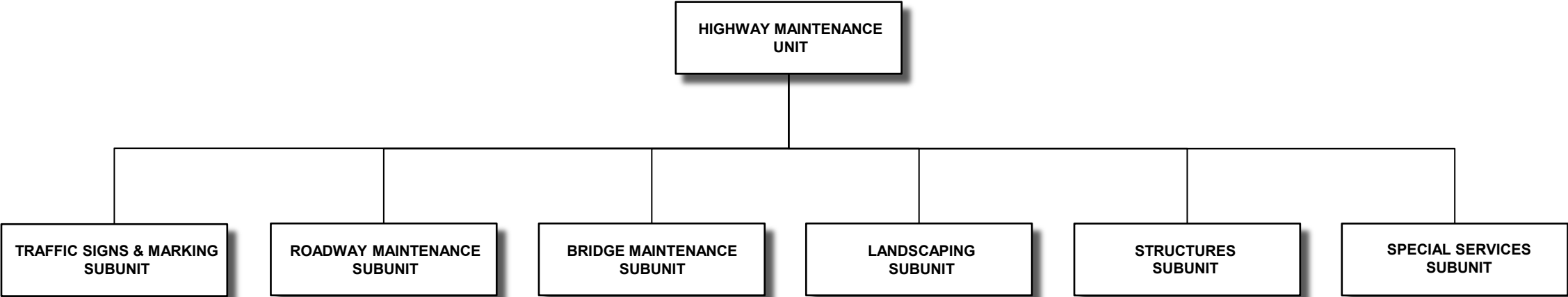

Special funded position

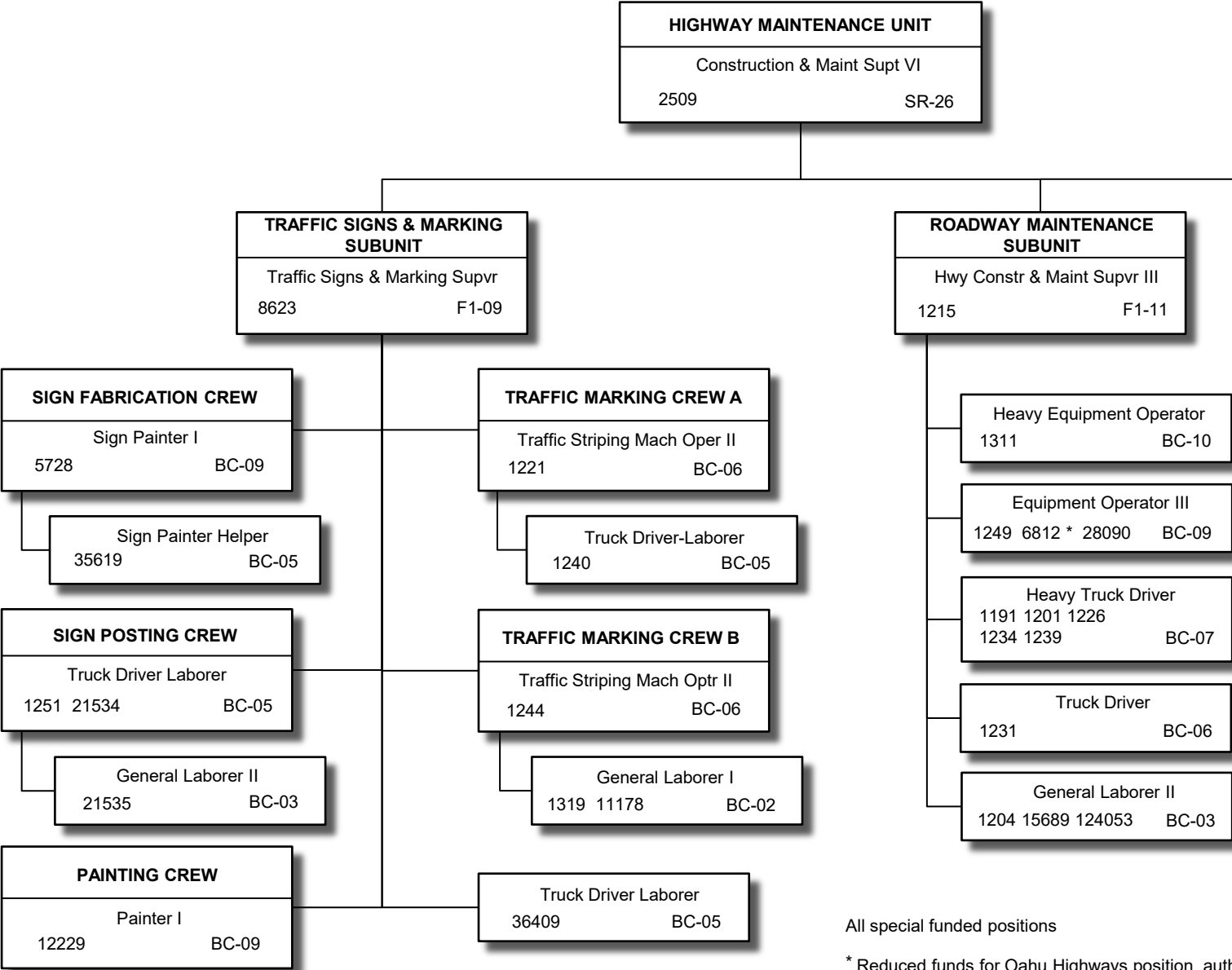

All special funded positions

* Reduced funds for Oahu Highways position, authorized by ACT 005/SLH 2019;
Reduced permanent position, authorized by ACT 250/SLH 2025 for FY26

STATE OF HAWAII
DEPARTMENT OF TRANSPORTATION
HIGHWAYS DIVISION
OAHU DISTRICT
MAINTENANCE SECTION
HIGHWAY MAINTENANCE UNIT

POSITION ORGANIZATION CHART

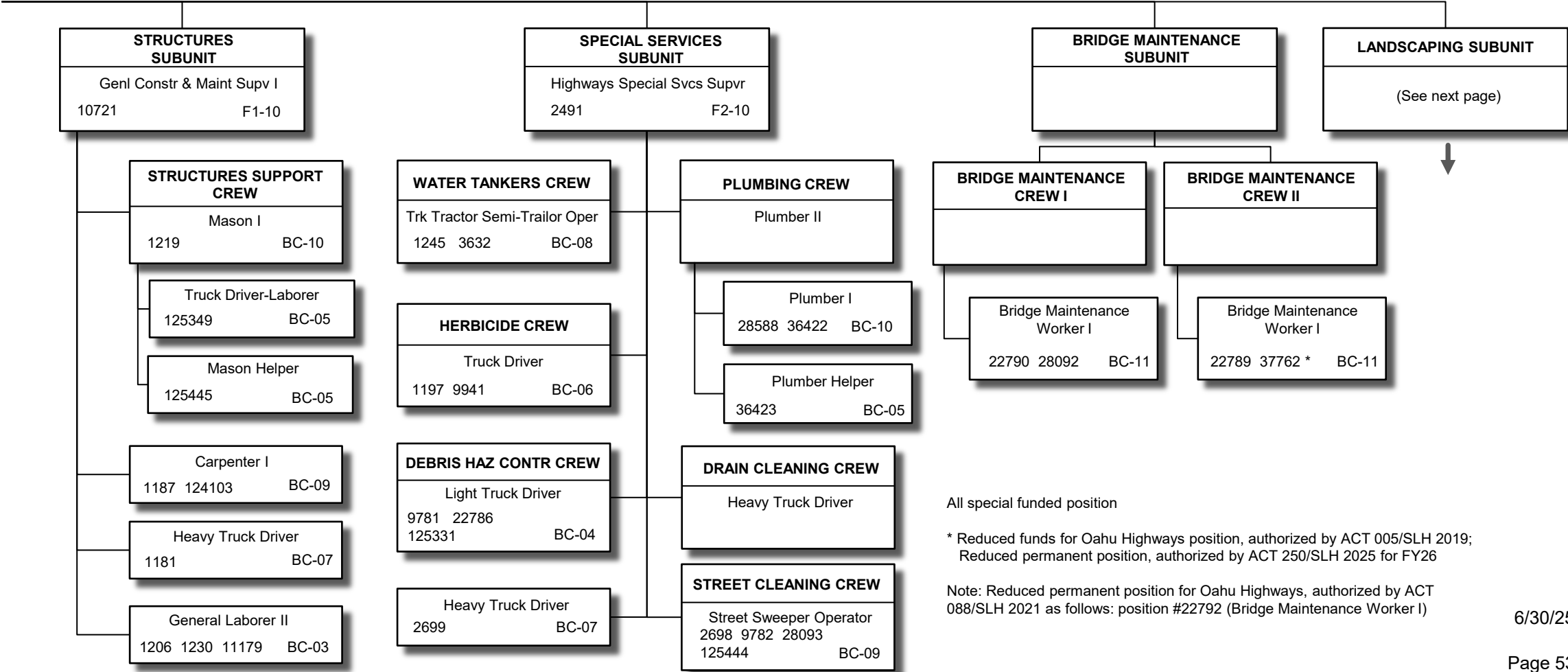

POSITION ORGANIZATION CHART

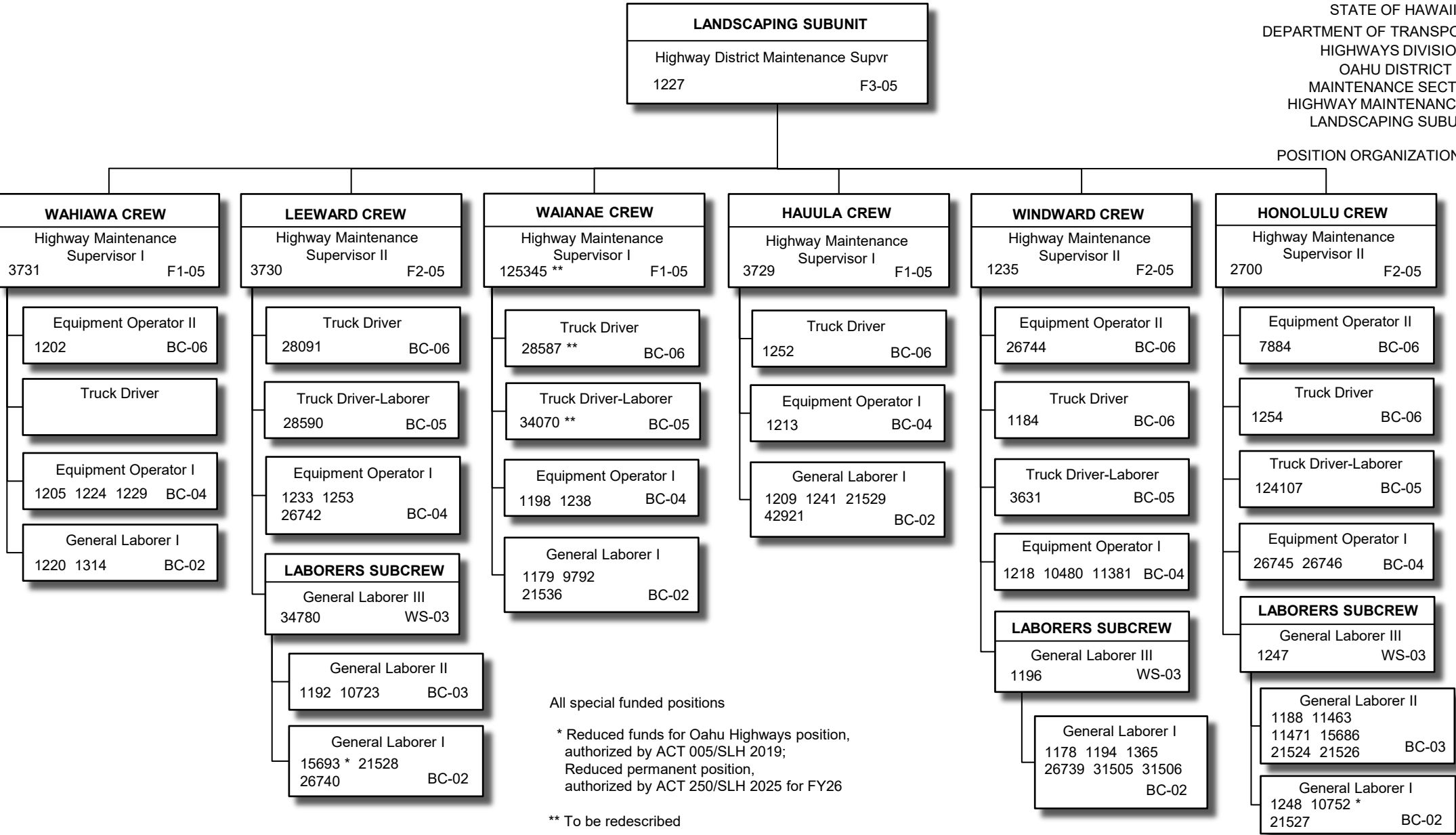

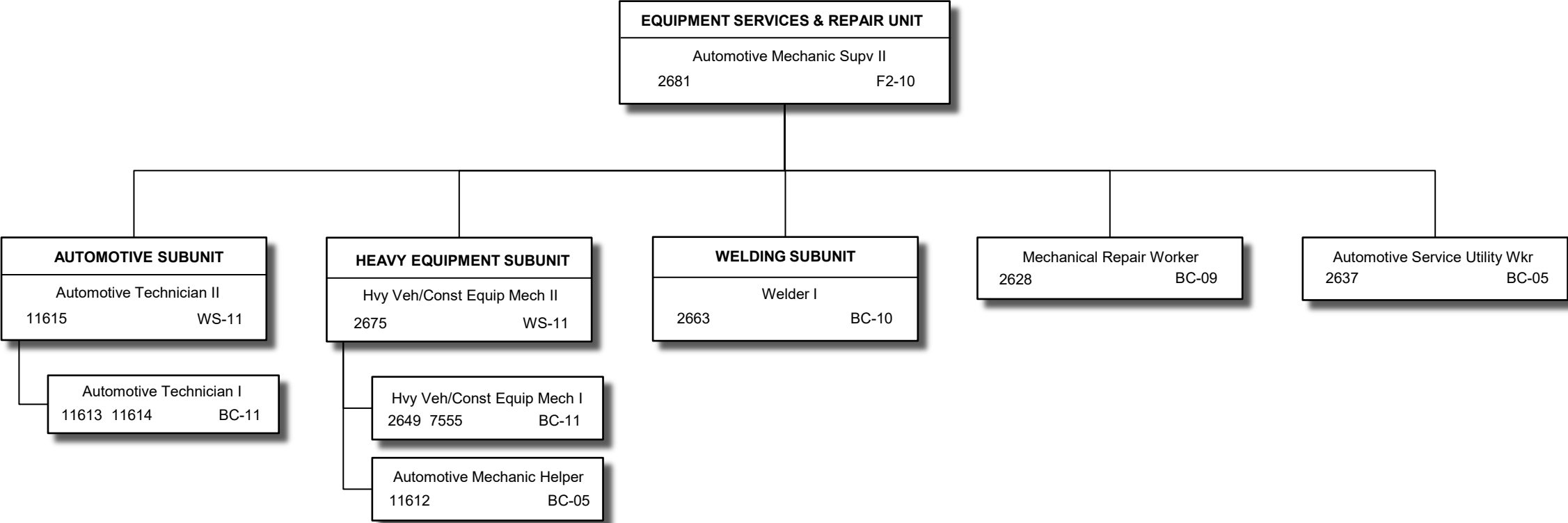

All special funded positions

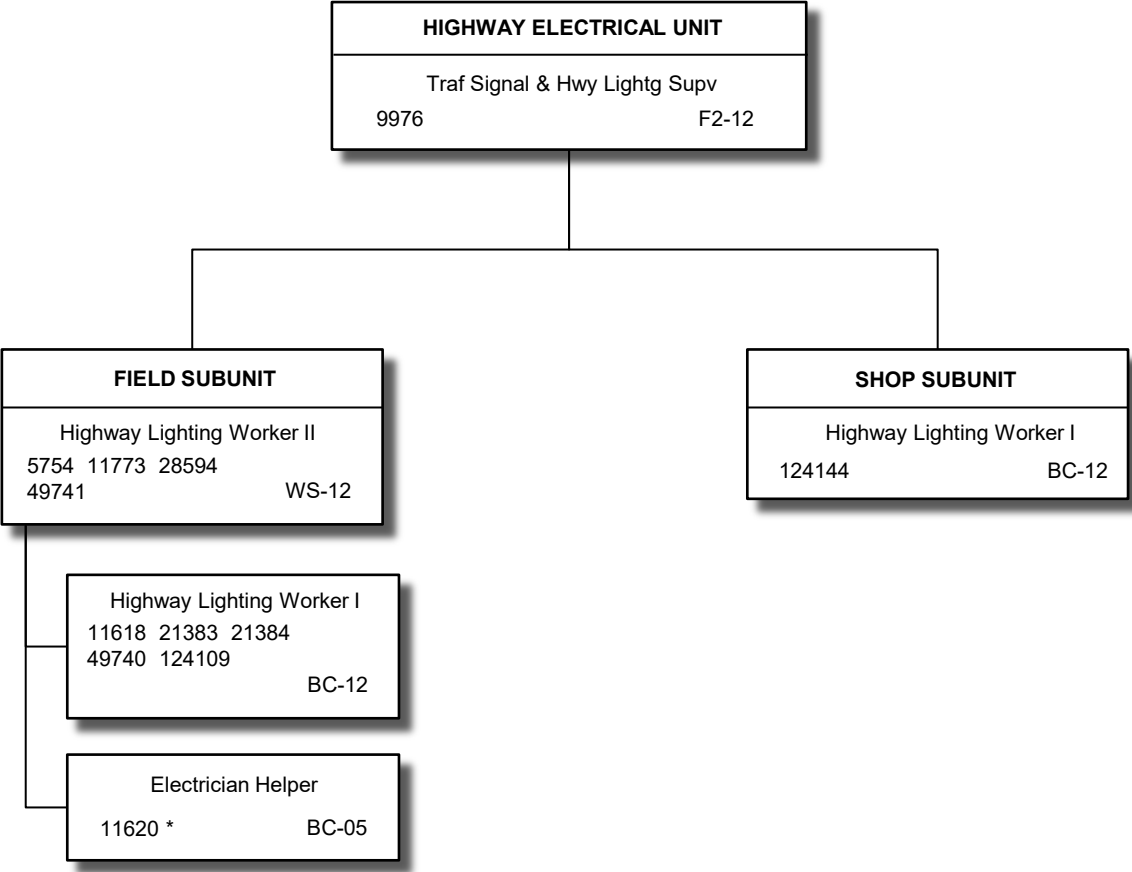

All special funded positions

* Reduced funds for Oahu Highways position, authorized by ACT 250/SLH 2025 for FY26

STATE OF HAWAII
DEPARTMENT OF TRANSPORTATION
HIGHWAYS DIVISION
OAHU DISTRICT
ENVIRONMENTAL MANAGEMENT SECTION

POSITION ORGANIZATION CHART

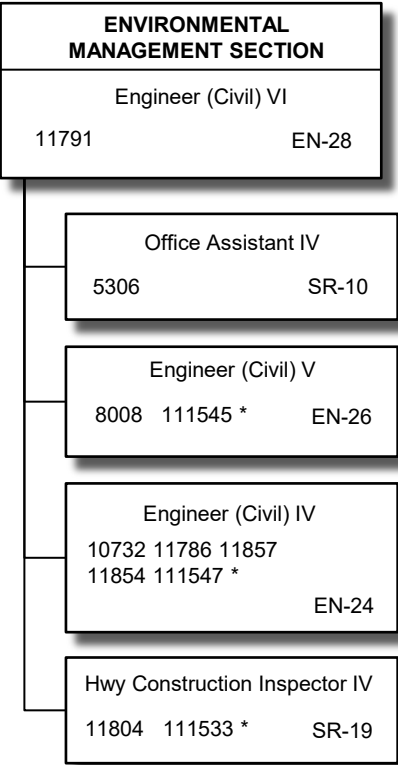

* Special funded positions; all other positions are CIP special funded positions for HWY Administration

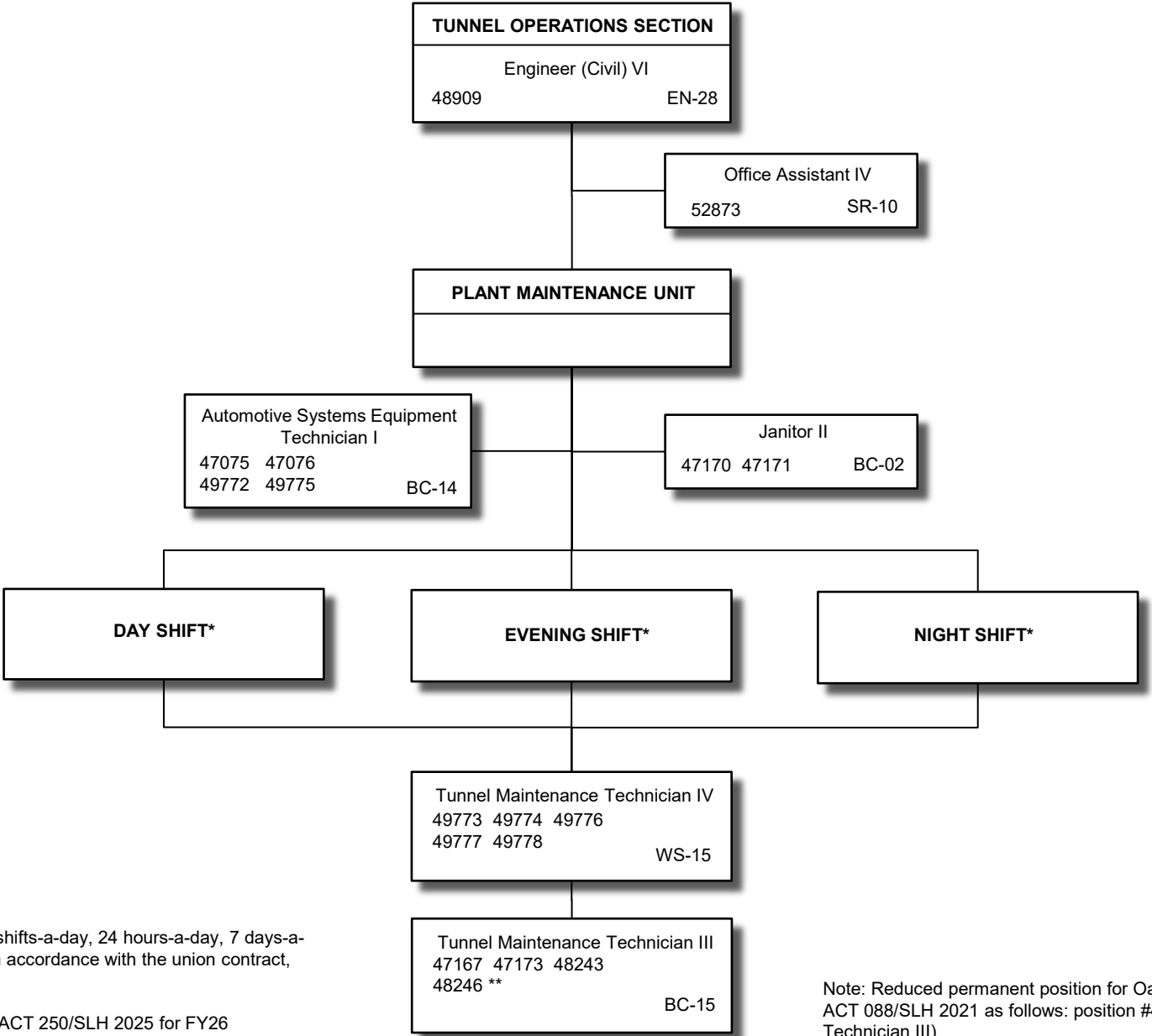

All special funded positions

* The Plant Maintenance Unit operates on a 3 shifts-a-day, 24 hours-a-day, 7 days-a-week schedule. Shift assignments are made in accordance with the union contract, seniority and operational needs.

** Reduced permanent position, authorized by ACT 250/SLH 2025 for FY26

Note: Reduced permanent position for Oahu Highways, authorized by ACT 088/SLH 2021 as follows: position #47169 (Tunnel Maintenance Technician III)

STATE OF HAWAII
DEPARTMENT OF TRANSPORTATION
HIGHWAYS DIVISION
KAUAI DISTRICT
ORGANIZATION CHART

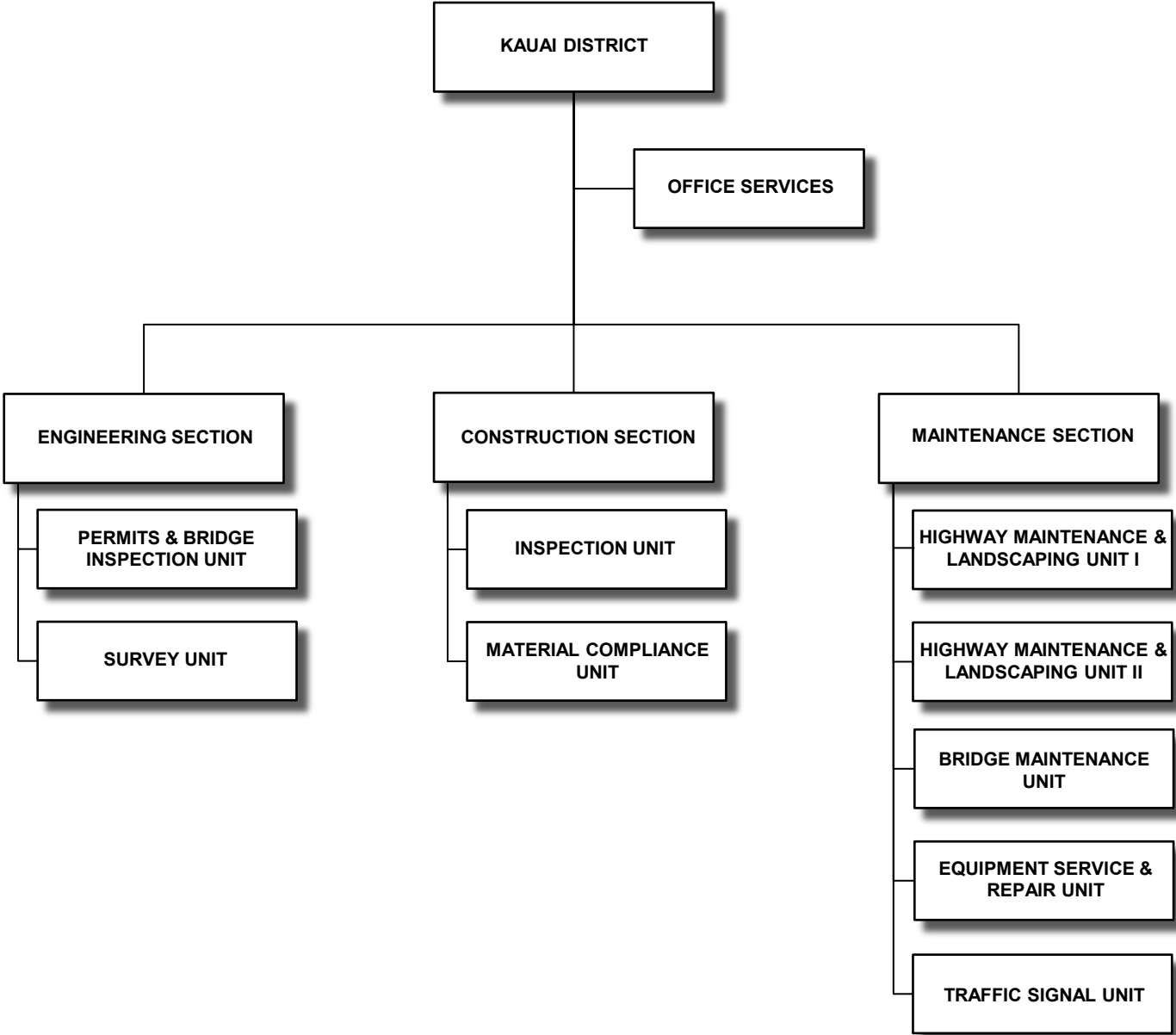

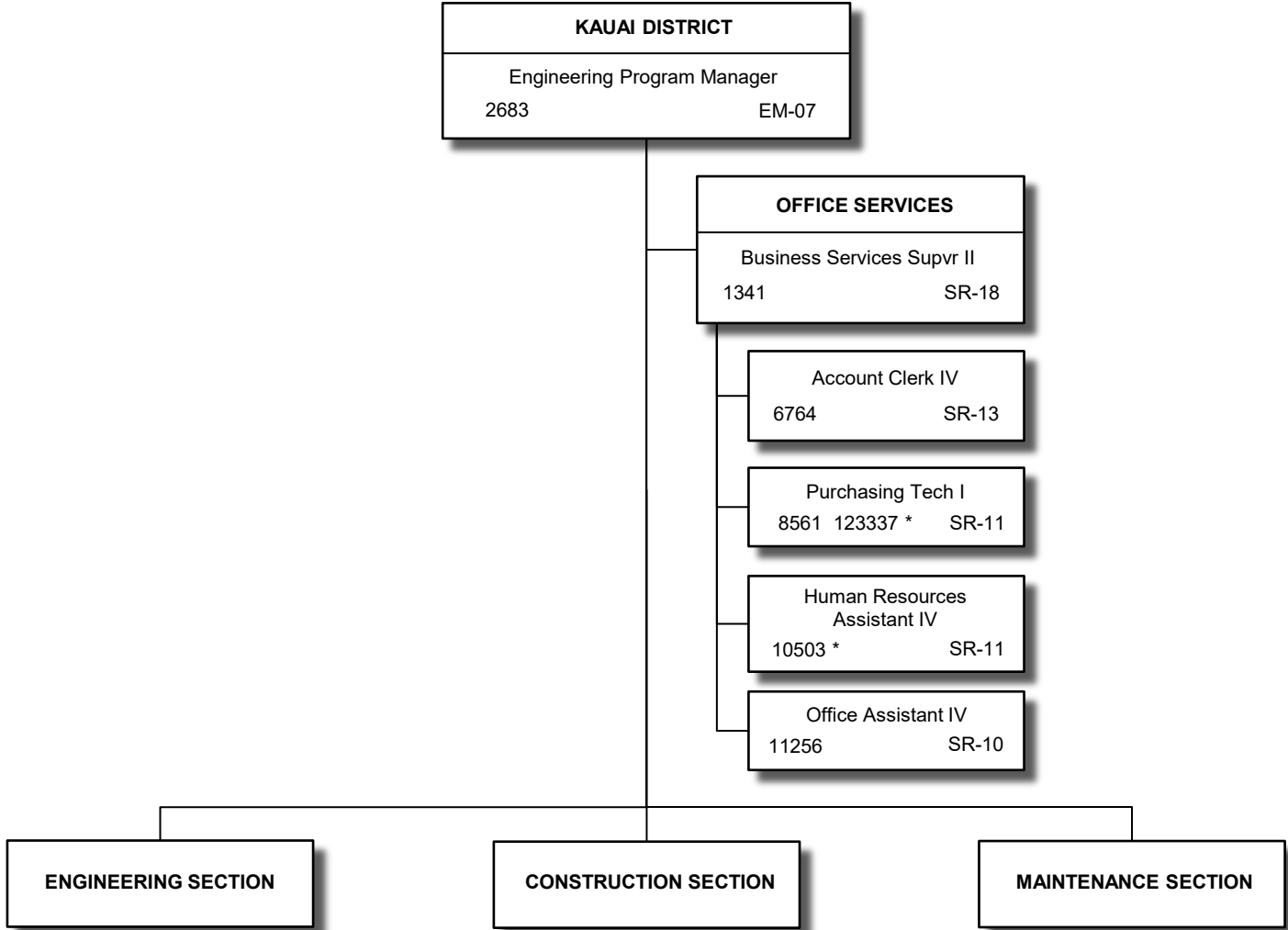

STATE OF HAWAII
DEPARTMENT OF TRANSPORTATION
HIGHWAYS DIVISION
KAUAI DISTRICT

POSITION ORGANIZATION CHART

* Special funded position; all other positions are 50% special funded and 50% CIP special funded positions for HWY Administration

Note: Added permanent special funded positions for Kauai Highways, authorized by ACT 005/SLH 2019 as follows: position #991939 (ENGINEER V), Pending Establishment
Reduced permanent positions and funds for Kauai Highways (TRN561), authorized by ACT 250/SLH 2025 for FY26: position #991940

6/30/25

Page 60

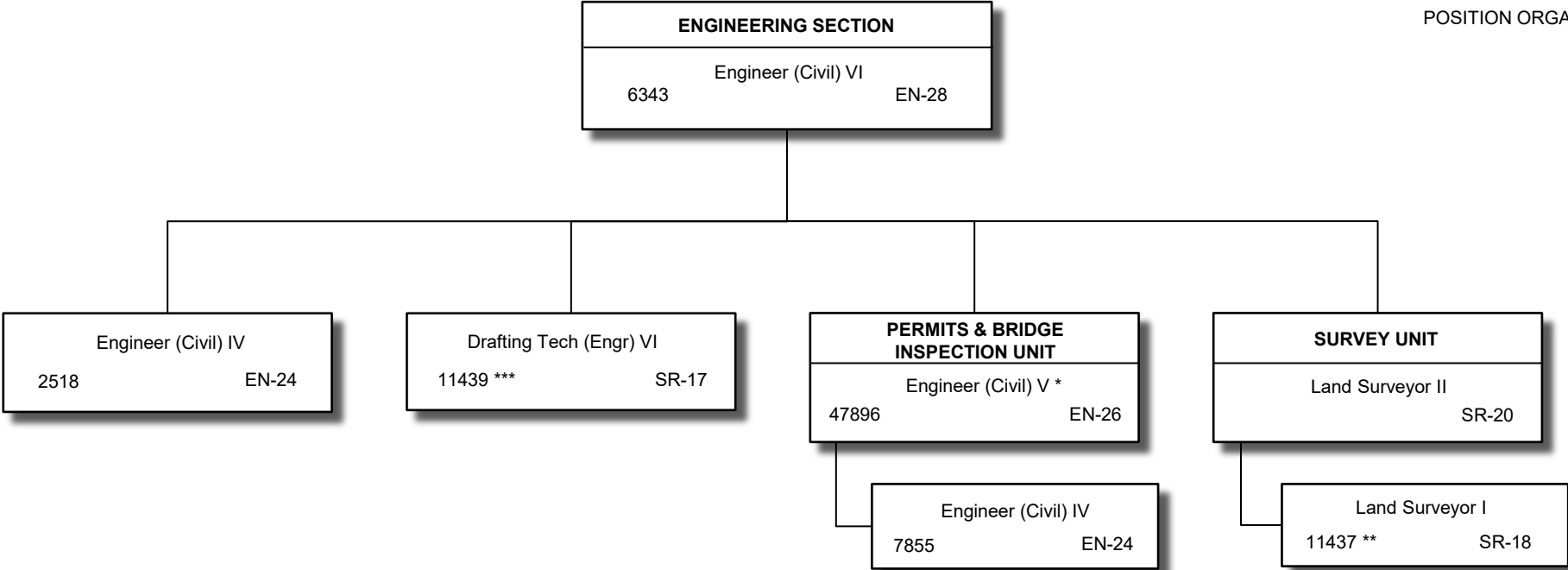

* Special funded positions, all other positions are CIP special funded positions for HWY Administration

** Reduced funds for HWY Administration position, authorized by ACT 005/SLH 2019

*** Transfer/Trade-off position #11439 from a Drafting Technician VI, SR-17 to Engineer (Civil) V, EN-26, authorized by ACT 250/SLH 2025 for FY26, to be redescribed

Note: Reduced permanent positions for HWY Administration, authorized by ACT 088/SLH 2021 as follows: position #8250 (Land Surveyor II)
Added permanent positions for Kauai Highways (TRN561), authorized by ACT 250/SLH 2025 for FY26 as follows: position #992504, Pending Establishment.

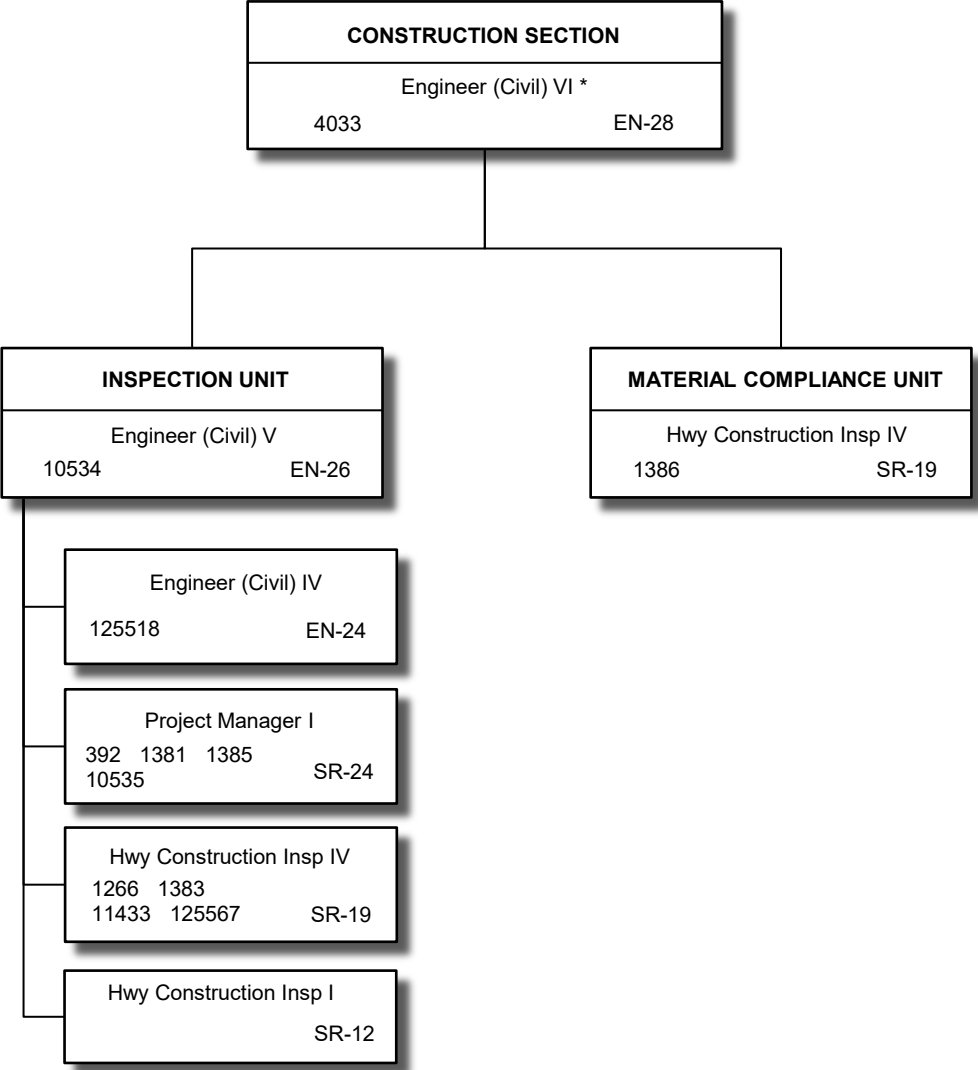

* Position is 50% special funded and 50% CIP special funded for HWY Administration

All other positions are CIP special funded positions for HWY Administration

Note: Reduced permanent position and funds for HWY Administration (TRN595DA), authorized by ACT 250/SLH 2025 for FY26 is: position #991944.

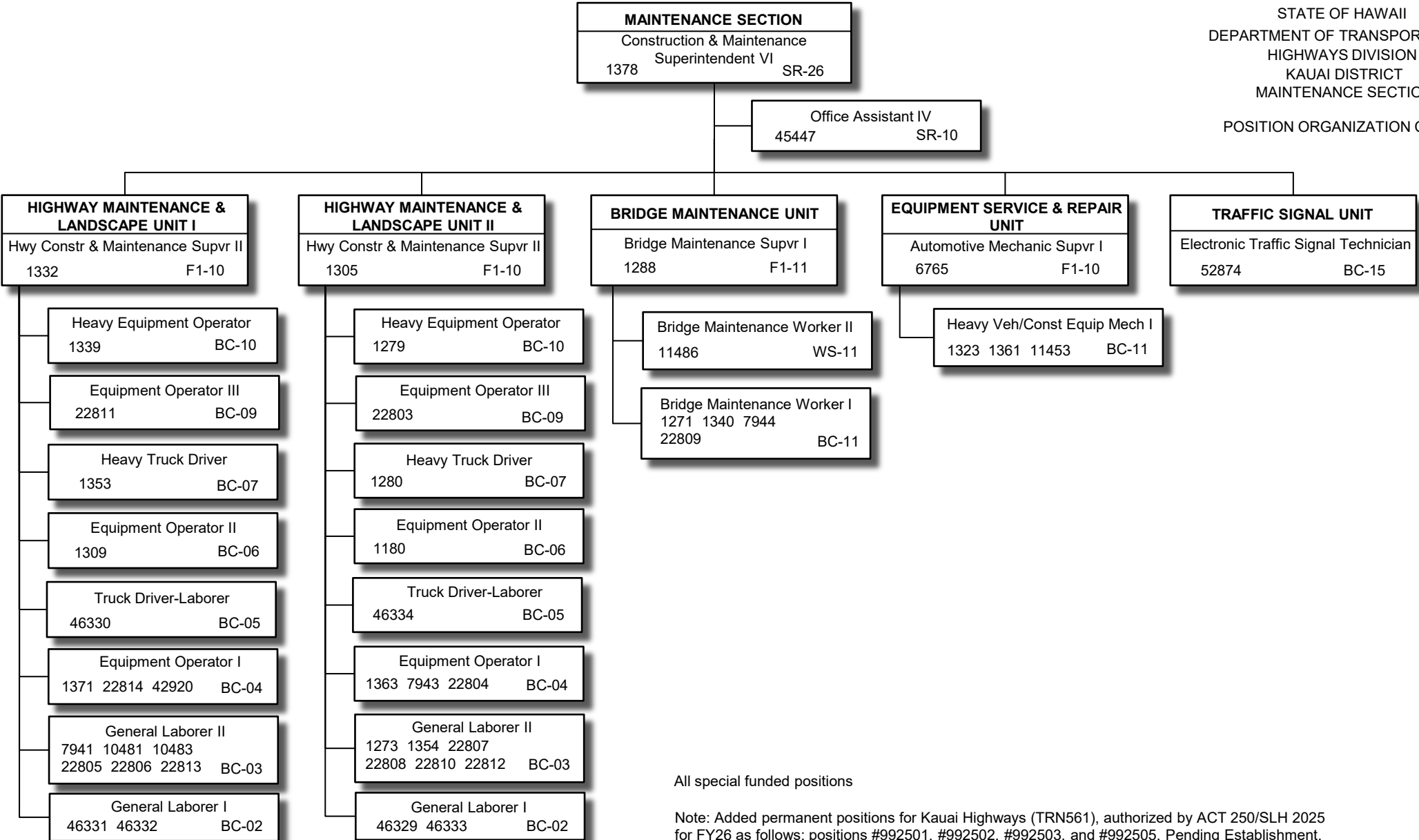

STATE OF HAWAII
DEPARTMENT OF TRANSPORTATION
HIGHWAYS DIVISION
KAUAI DISTRICT
MAINTENANCE SECTION
POSITION ORGANIZATION CHART

All special funded positions

Note: Added permanent positions for Kauai Highways (TRN561), authorized by ACT 250/SLH 2025 for FY26 as follows: positions #992501, #992502, #992503, and #992505, Pending Establishment.

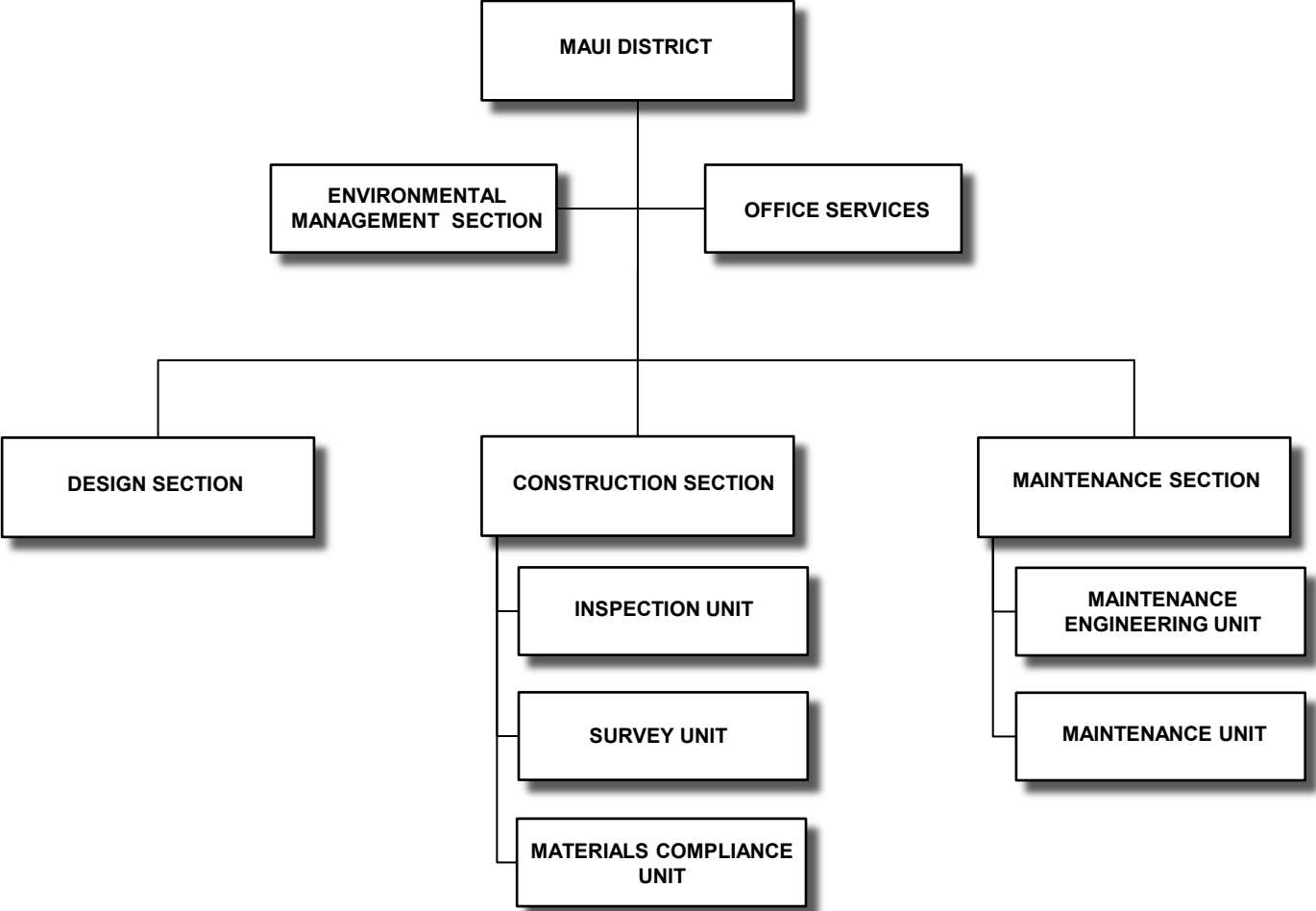

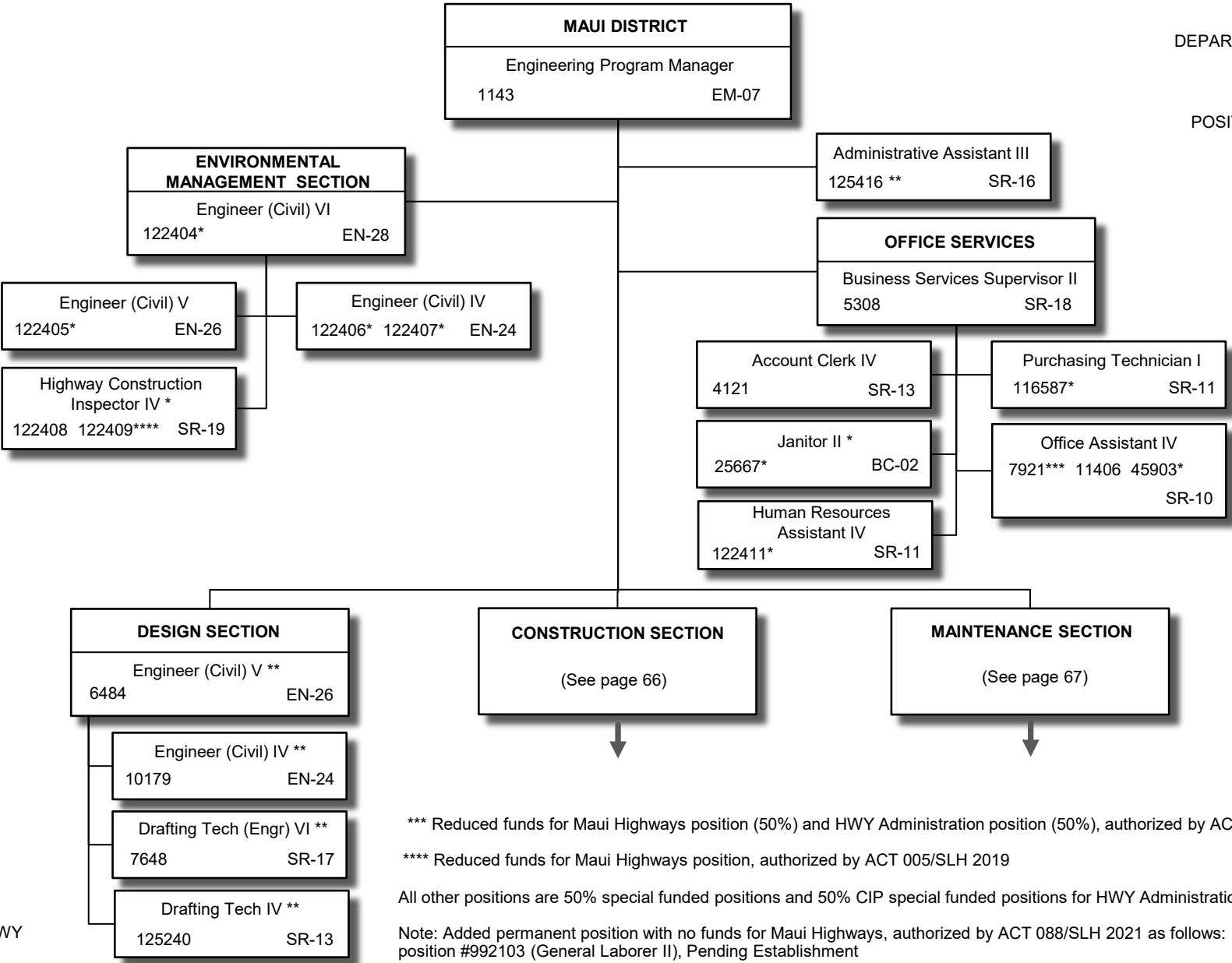

* Special funded positions

** CIP special funded positions for HWY Administration

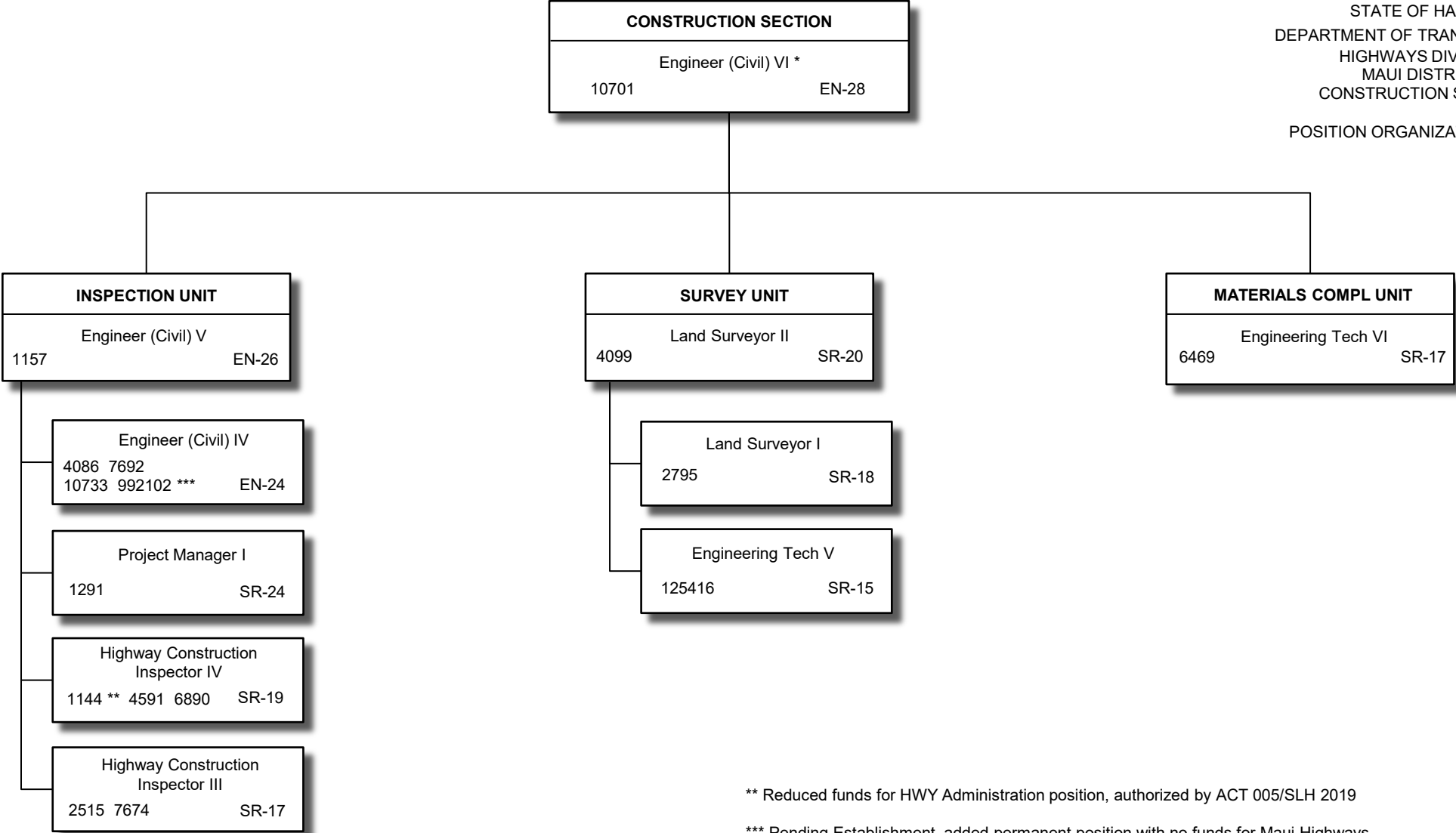

* 50% special funded and 50% CIP special funded for HWY Administration
All other positions are 100% CIP special funded positions for HWY Administration

** Reduced funds for HWY Administration position, authorized by ACT 005/SLH 2019
*** Pending Establishment, added permanent position with no funds for Maui Highways, authorized by ACT 088/SLH 2021
Note: Reduced permanent position for HWY Administration, authorized by ACT 088/SLH 2021 as follows: position #3949 (Land Surveyor I)

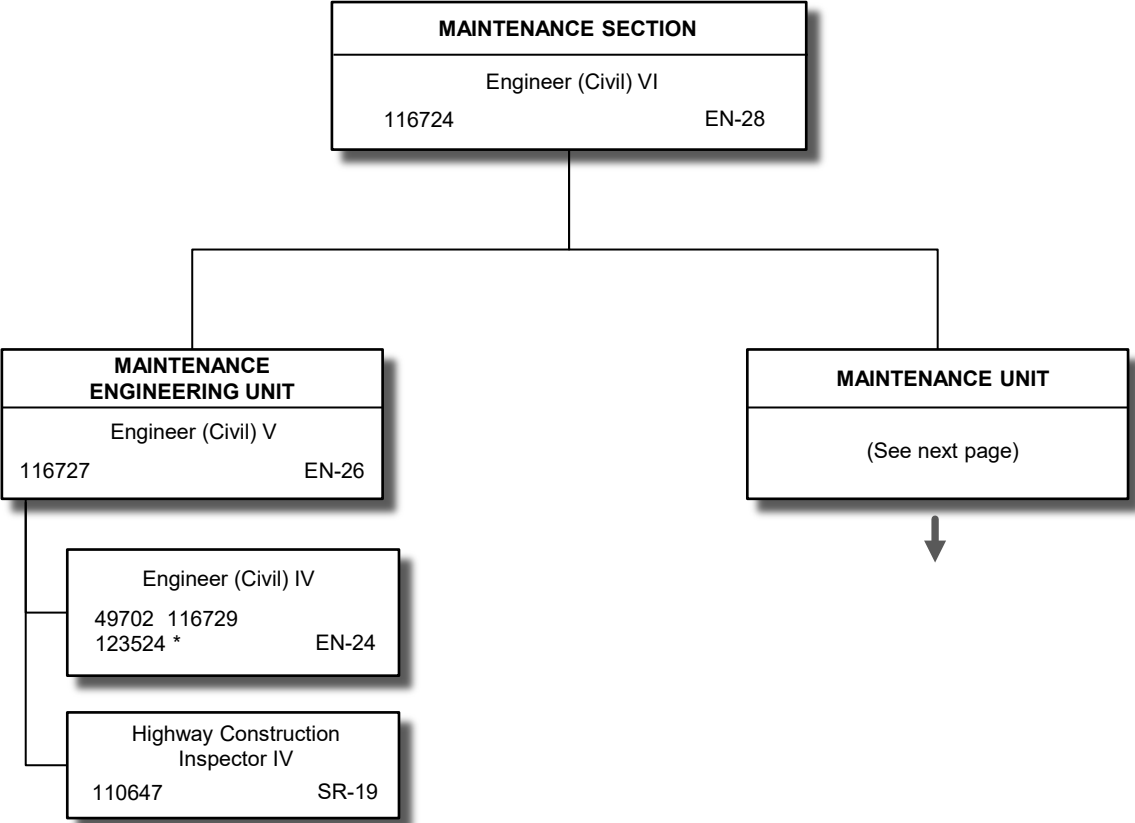

* CIP special funded position for HWY Administration; all other positions are special funded

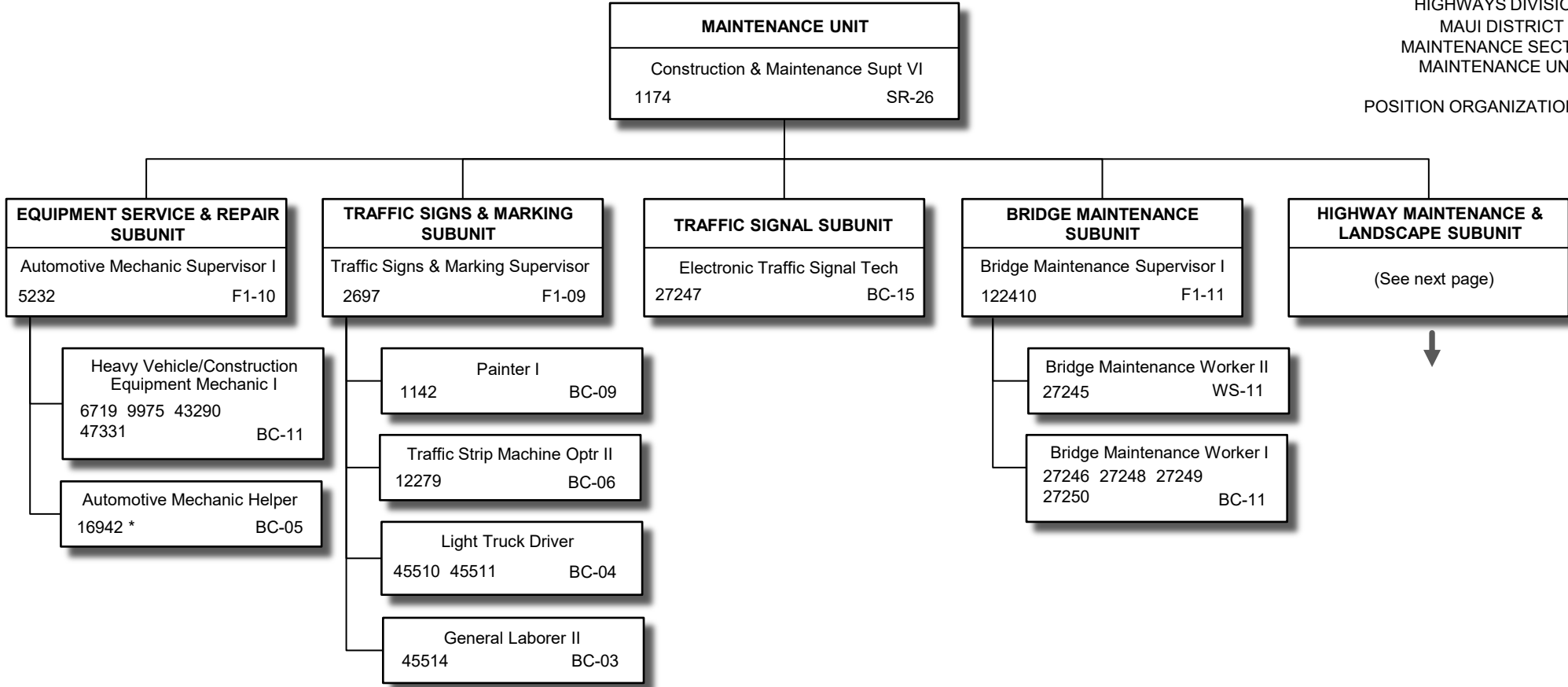

All special funded positions

* Reduced funds for Maui Highways position, authorized by ACT 250/SLH 2025 for FY26

Note: Reduced permanent position for Maui Highways, authorized by ACT 088/SLH 2021 as follows:
position #43261 (Electronic Traffic Signal Tech)

POSITION ORGANIZATION CHART

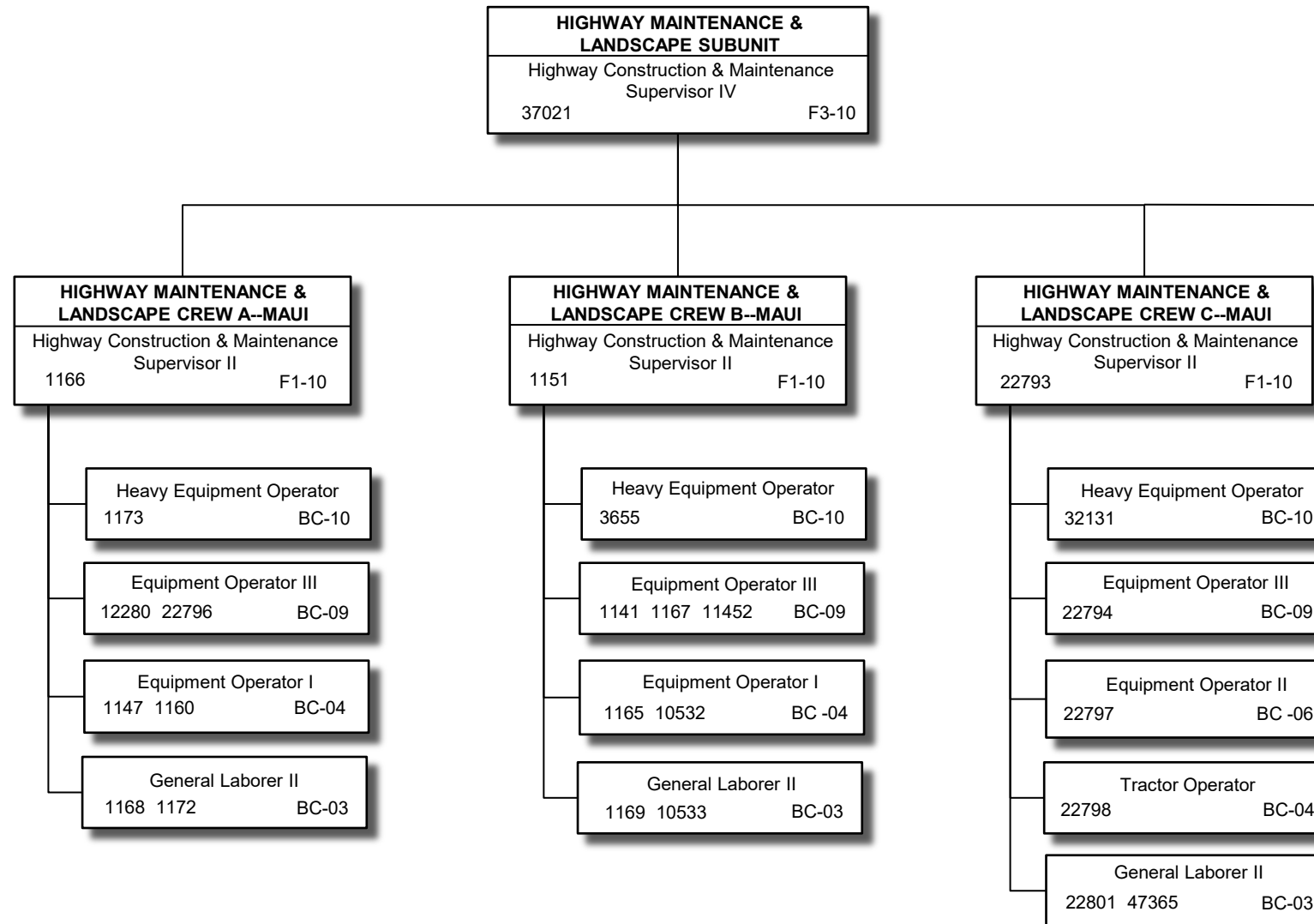

All special funded positions

STATE OF HAWAII
DEPARTMENT OF TRANSPORTATION
HIGHWAYS DIVISION
MAUI DISTRICT
MAINTENANCE SECTION
MAINTENANCE UNIT
HIGHWAY MAINTENANCE & LANDSCAPING
SUBUNIT

POSITION ORGANIZATION CHART

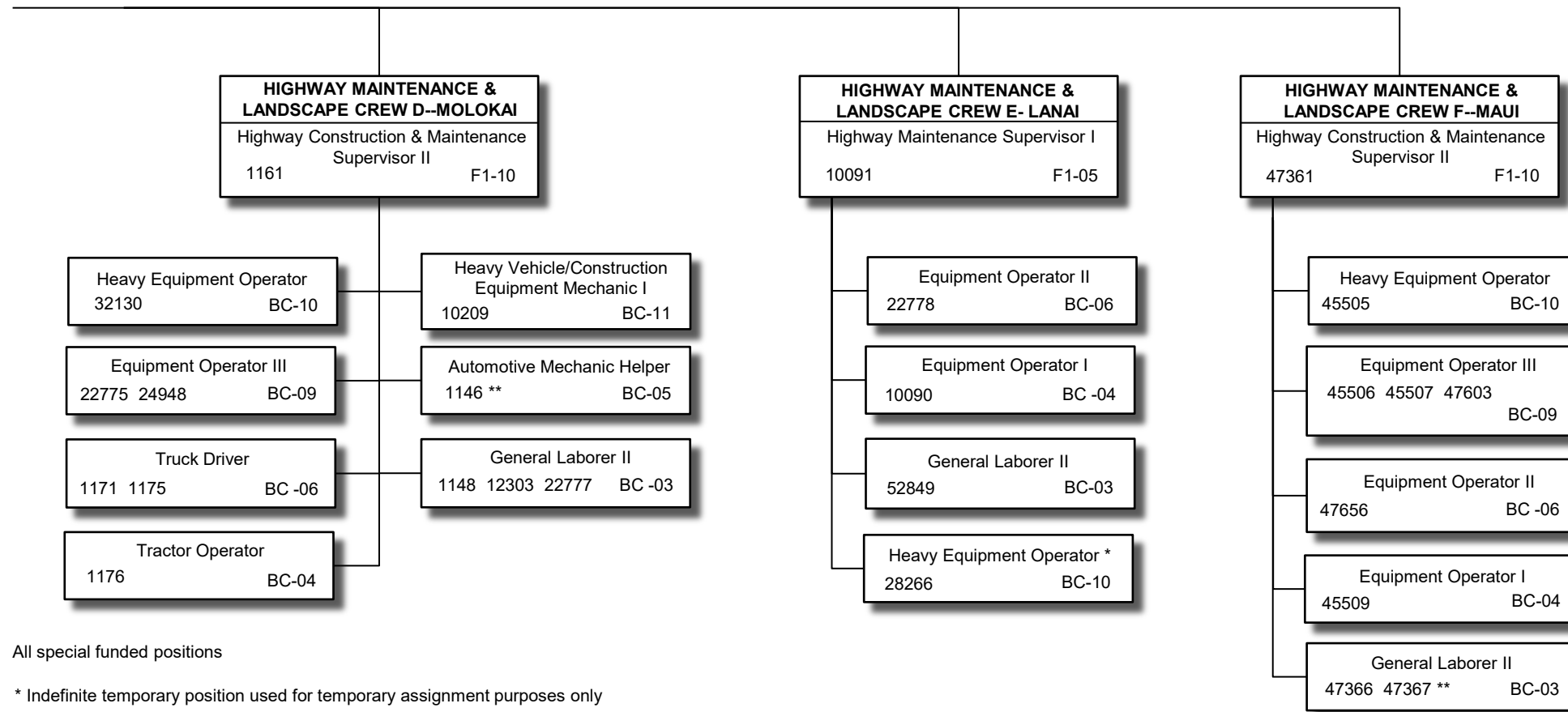

All special funded positions

* Indefinite temporary position used for temporary assignment purposes only

** Reduced funds position for Maui Highways, authorized by ACT 005/SLH 2019

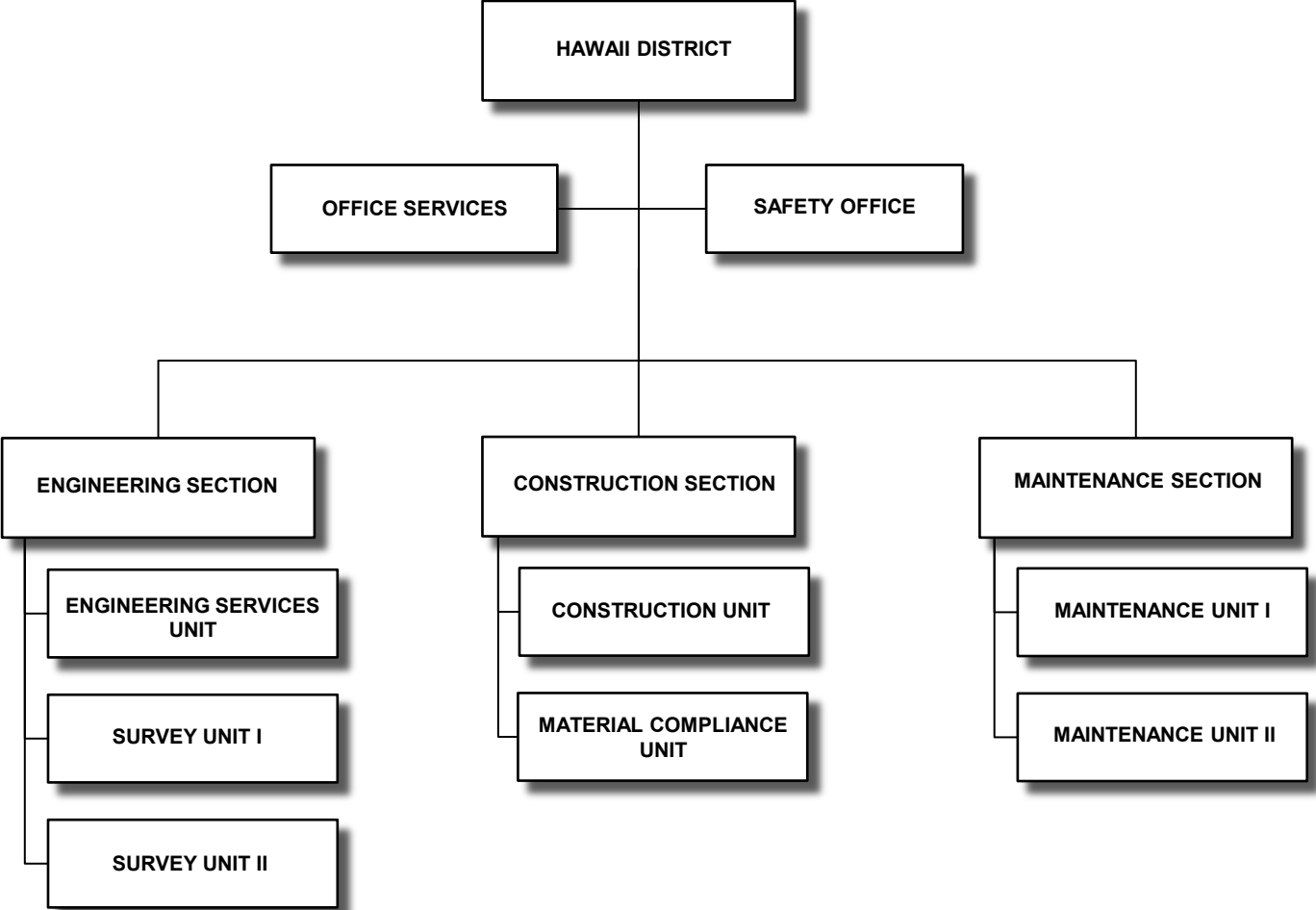

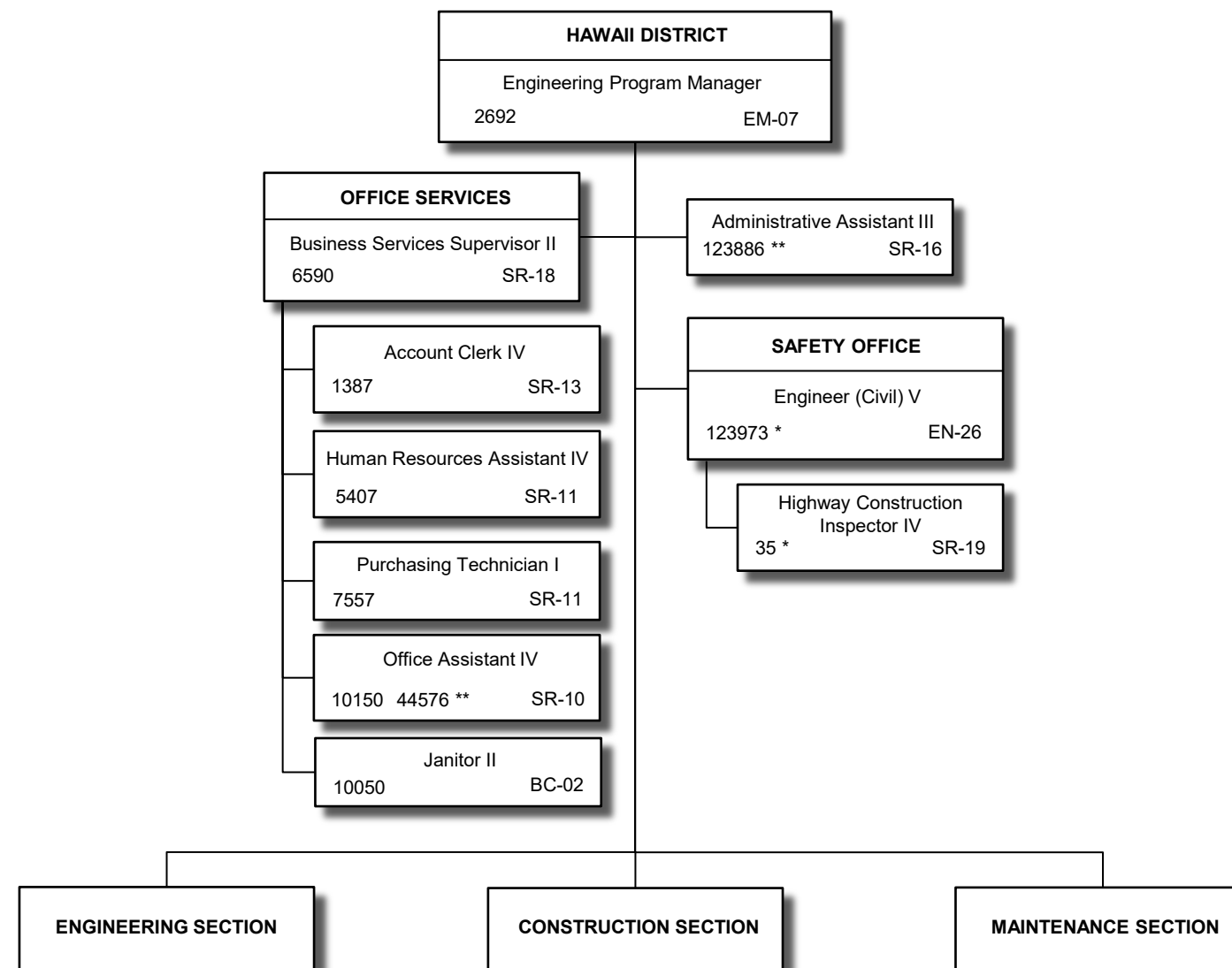

STATE OF HAWAII
DEPARTMENT OF TRANSPORTATION
HIGHWAYS DIVISION
HAWAII DISTRICT
POSITION ORGANIZATION CHART

* CIP special funded position for HWY Administration

** Special funded position; all other positions are 50% special funded positions and 50% CIP special funded positions for HWY Administration

Note: Added permanent special funded position for Hawaii Highways, authorized by ACT 005/SLH 2019 as follows: position #991935 (OCCUPATION SAFETY AND HEALTH ADVISOR I), Pending Establishment

6/30/25

Page 72

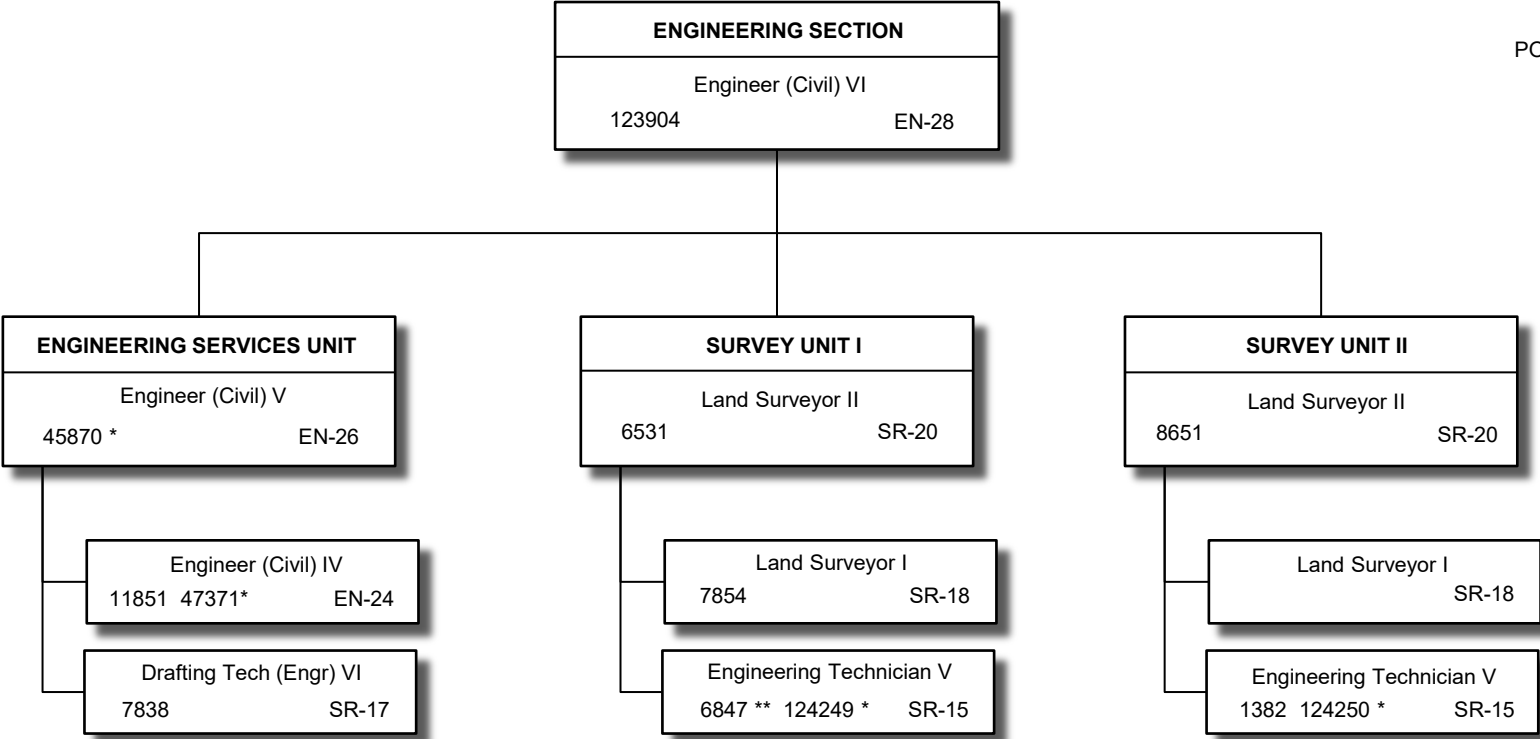

* Special funded position, all other positions are CIP special funded positions for HWY Administration

** Transfer of position to Kahului Harbor (TRN331) authorized by ACT 250/SLH 2025 for FY26. Position to be redescribed to an ACCOUNT CLERK II, SR-08.

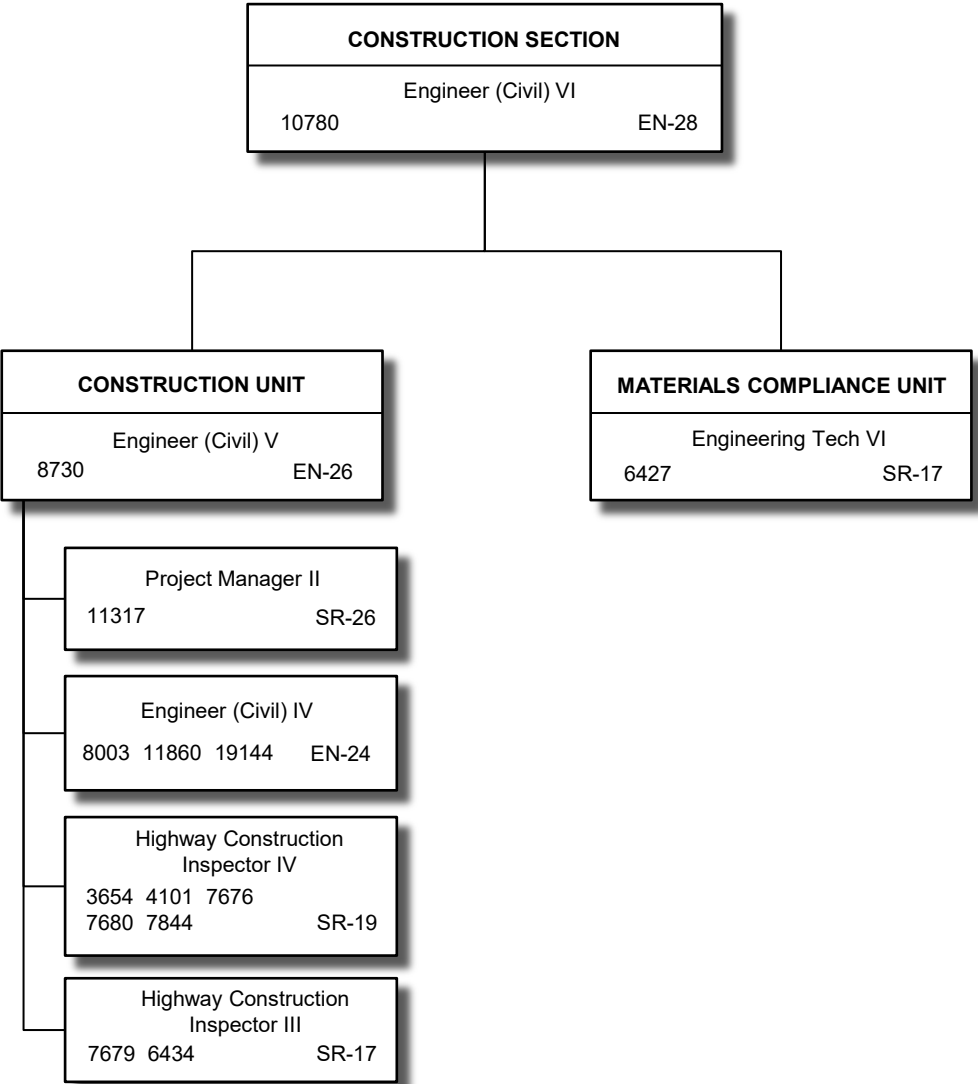

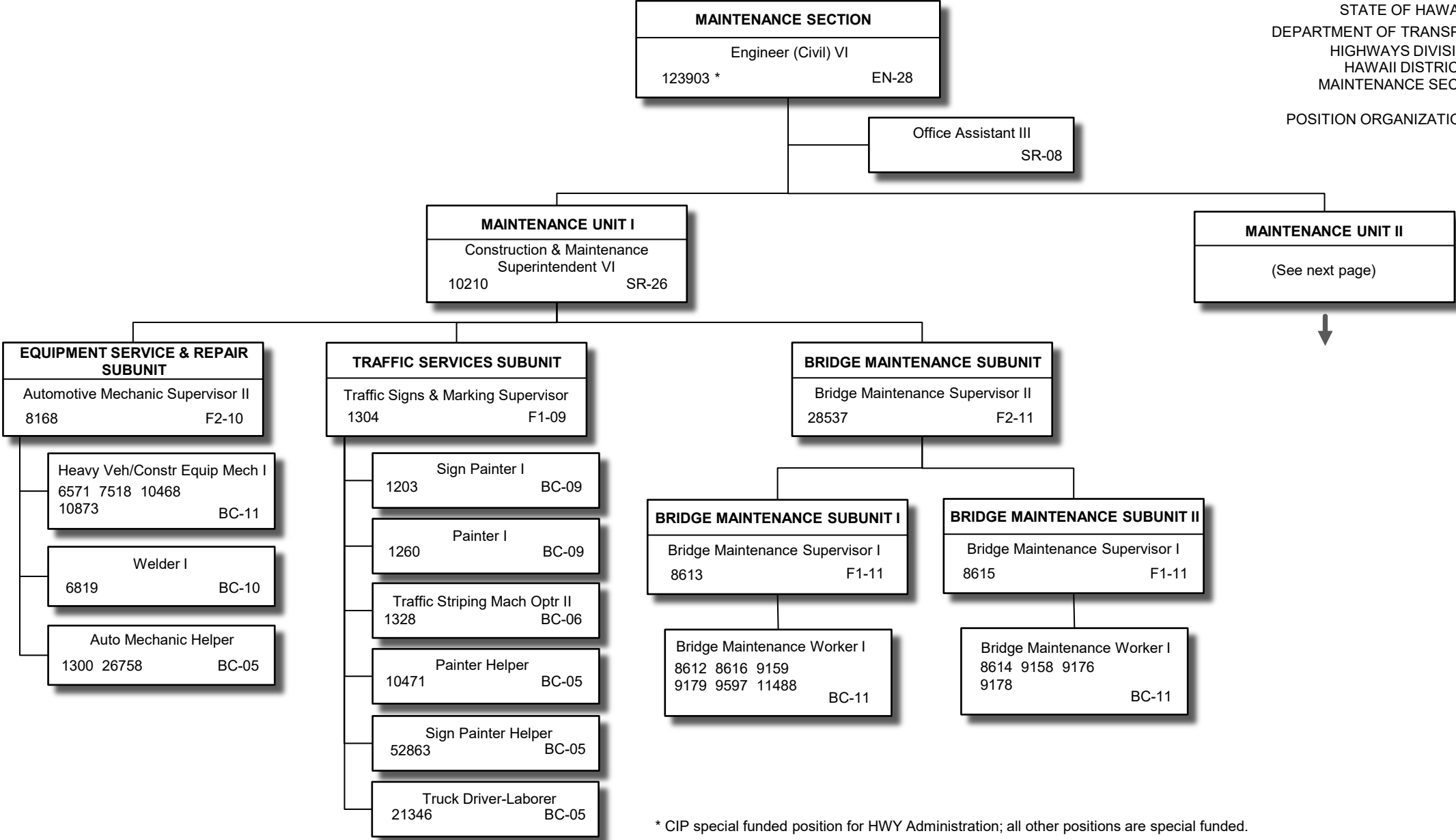

* CIP special funded position for HWY Administration; all other positions are special funded.

POSITION ORGANIZATION CHART

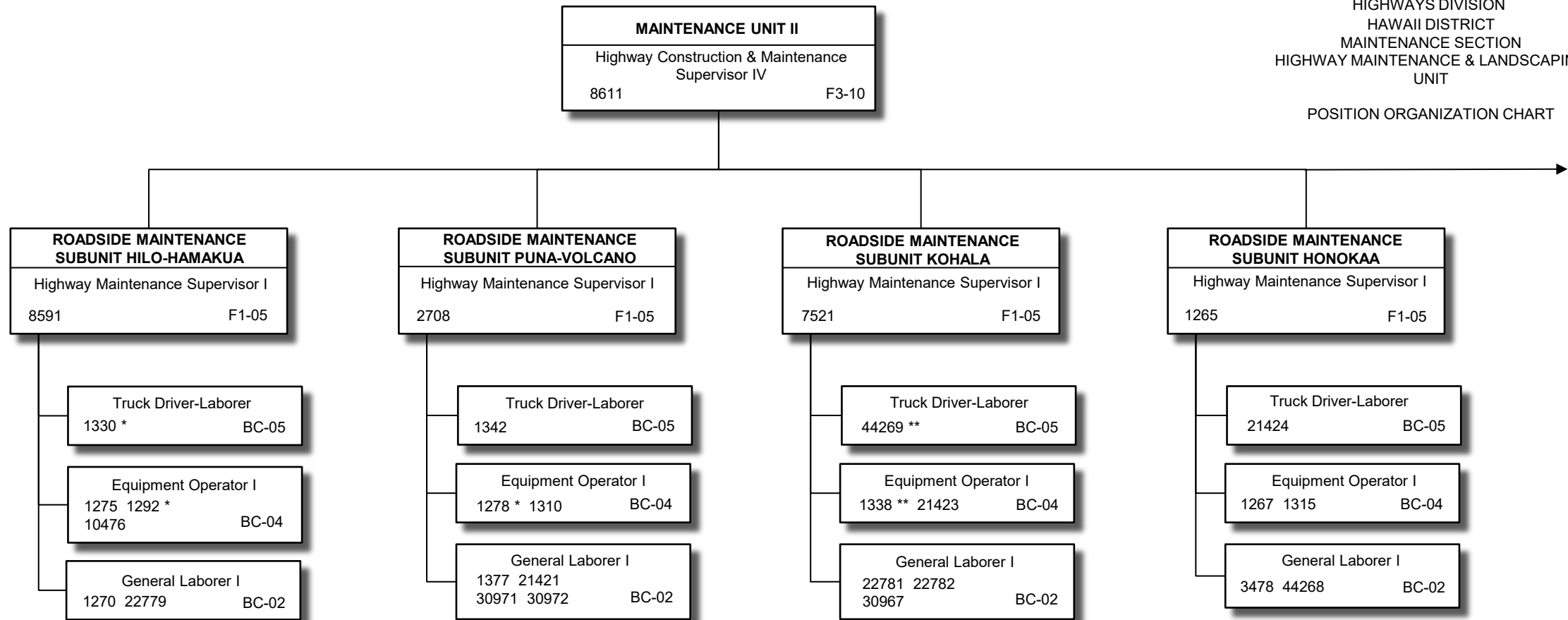

All special funded positions

* Reduced funds position for Hawaii Highways, authorized by ACT 005/SLH 2019;

** Reduced funds position for Hawaii Highways, authorized by ACT 005/SLH 2019; Added funds for position, authorized by ACT 250/SLH 2025 for FY26

6/30/25

Page 76

STATE OF HAWAII
 DEPARTMENT OF TRANSPORTATION
 HIGHWAYS DIVISION
 HAWAII DISTRICT
 MAINTENANCE SECTION
 HIGHWAY MAINTENANCE & LANDSCAPING
 UNIT

POSITION ORGANIZATION CHART

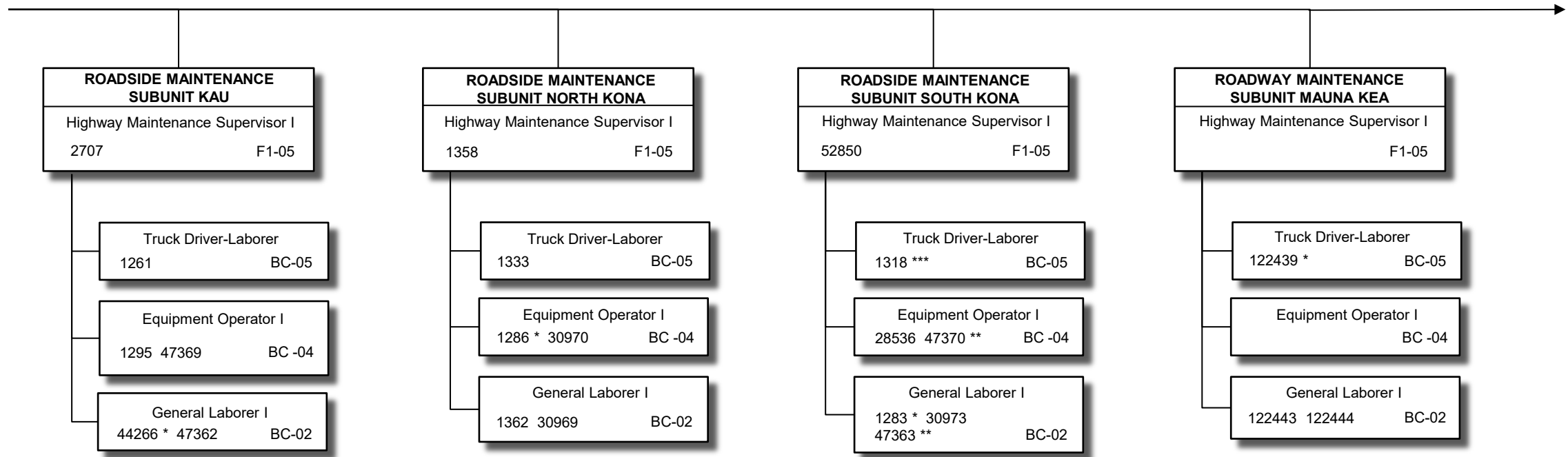

All special funded positions

* Reduced funds position for Hawaii Highways, authorized by ACT 005/SLH 2019;

** Reduced funds position for Hawaii Highways, authorized by ACT 005/SLH 2019; Added funds for position, authorized by ACT 250/SLH 2025 for FY26

*** Transfer of position to Honolulu Harbor (TRN301) authorized by ACT 250/SLH 2025 for FY26. Position to be redescribed to a WATER SERVICE WORKER, BC-05.

STATE OF HAWAII
DEPARTMENT OF TRANSPORTATION
HIGHWAYS DIVISION
HAWAII DISTRICT
MAINTENANCE SECTION
HIGHWAY MAINTENANCE & LANDSCAPING
UNIT

POSITION ORGANIZATION CHART

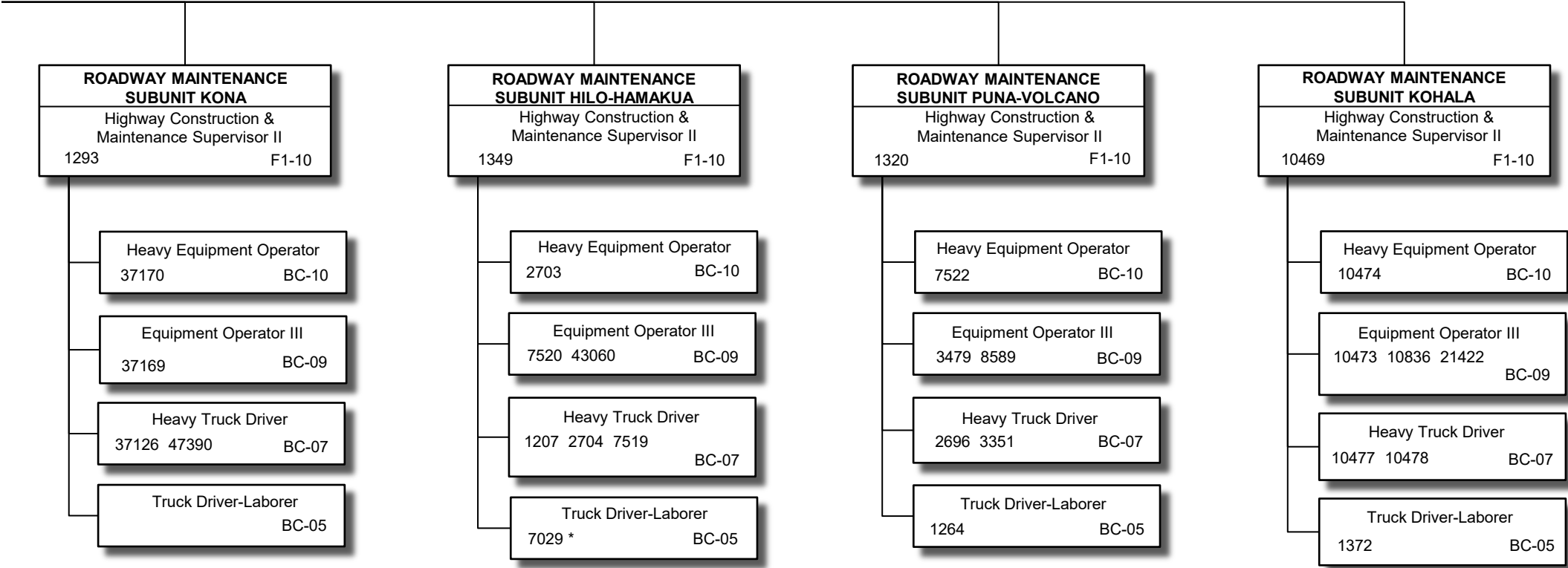

All special funded positions

* Reduced funds position for Hawaii Highways, authorized by ACT 005/SLH 2019