CONCEPTUAL PLANS - INPUT ACCEPTED UNTIL FRIDAY, DECEMBER 15, 2017

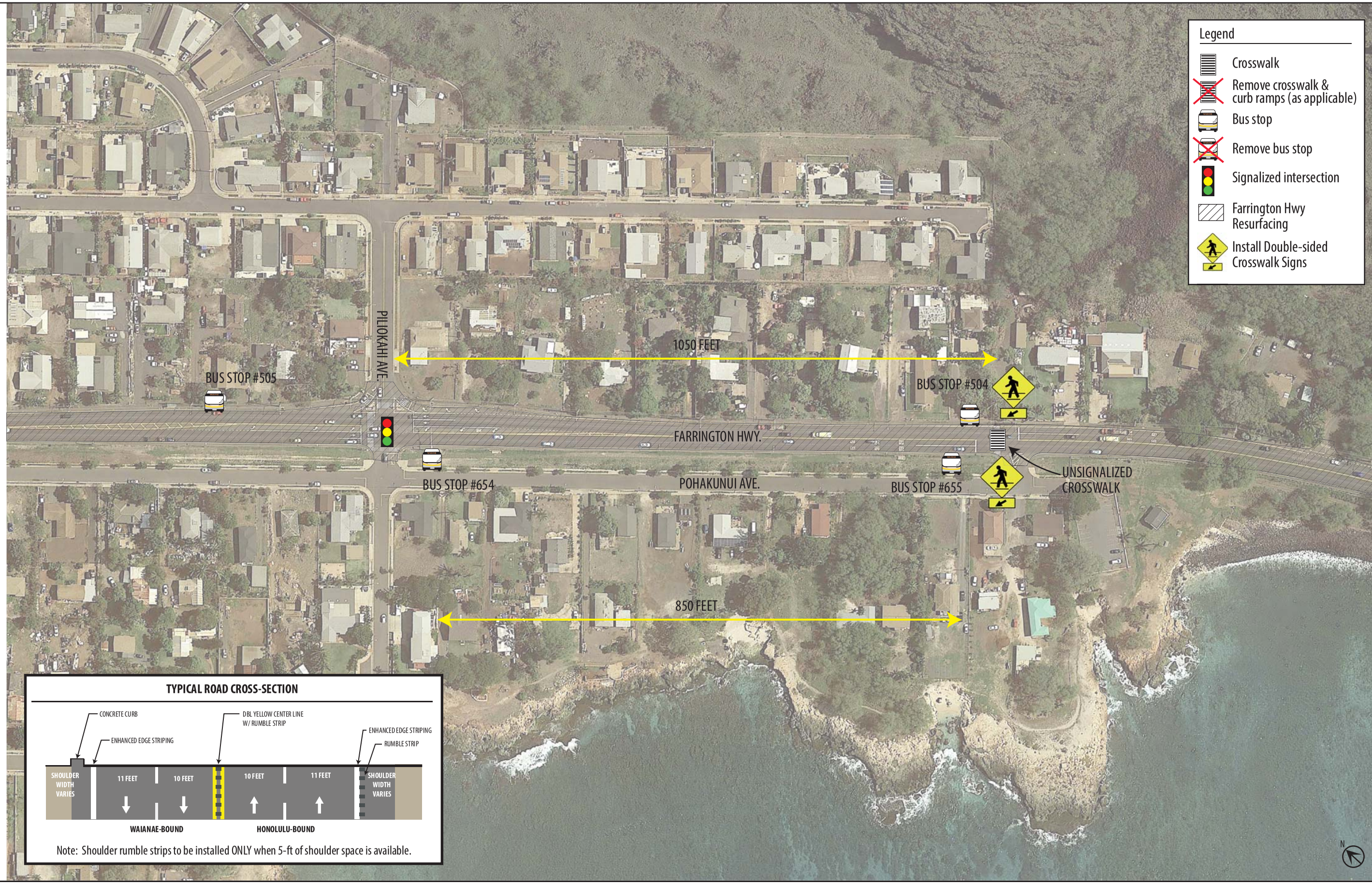

Pohakunui Avenue

01

Rev. 12/1/2017

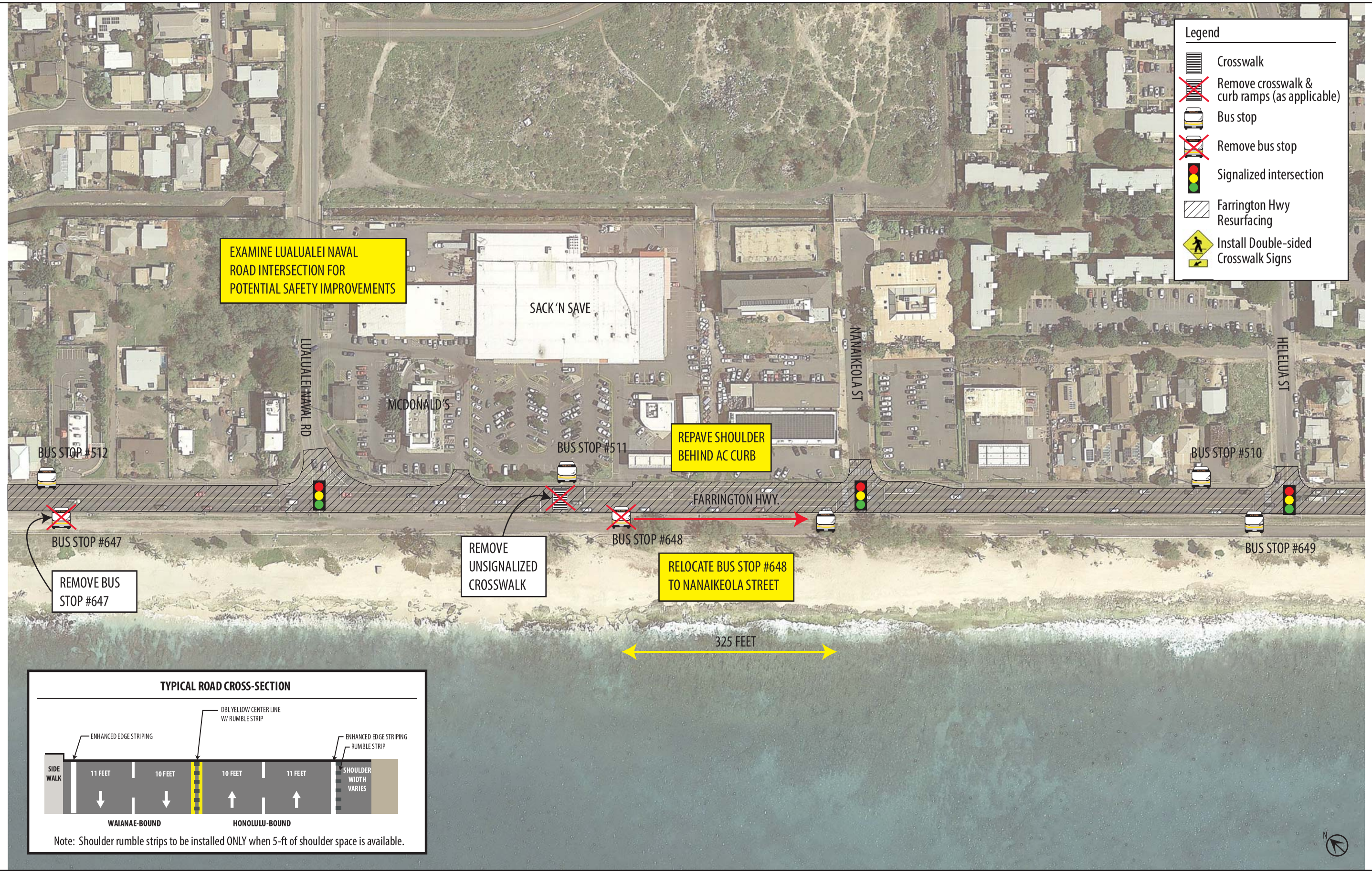

Lualualei Naval Road

Legend
Crosswalk
Remove crosswalk & curb ramps (as applicable)
Bus stop
Remove bus stop
Signalized intersection
Farrington Hwy Resurfacing
Install Double-sided Crosswalk Signs
MOHIHI ST.
KAHAU ST.
AUYONG HOMESTEAD RD
MAALOA ST.
LUALUALEI NAVAL RD.
BUS STOP #514
BUS STOP #513
BUS STOP #512
FARRINGTON HWY.
BUS STOP #646
BUS STOP #647
REMOVE BUS STOP #647
TYPICAL ROAD CROSS-SECTION
ENHANCED EDGE STRIPING
DBL YELLOW CENTER LINE W/ RUMBLE STRIP
ENHANCED EDGE STRIPING
RUMBLE STRIP
SIDE WALK
11 FEET
10 FEET
10 FEET
11 FEET
SHOULDER WIDTH VARIES
WAIANAE-BOUND
HONOLULU-BOUND
Note: Shoulder rumble strips to be installed ONLY when 5-ft of shoulder space is available.
N

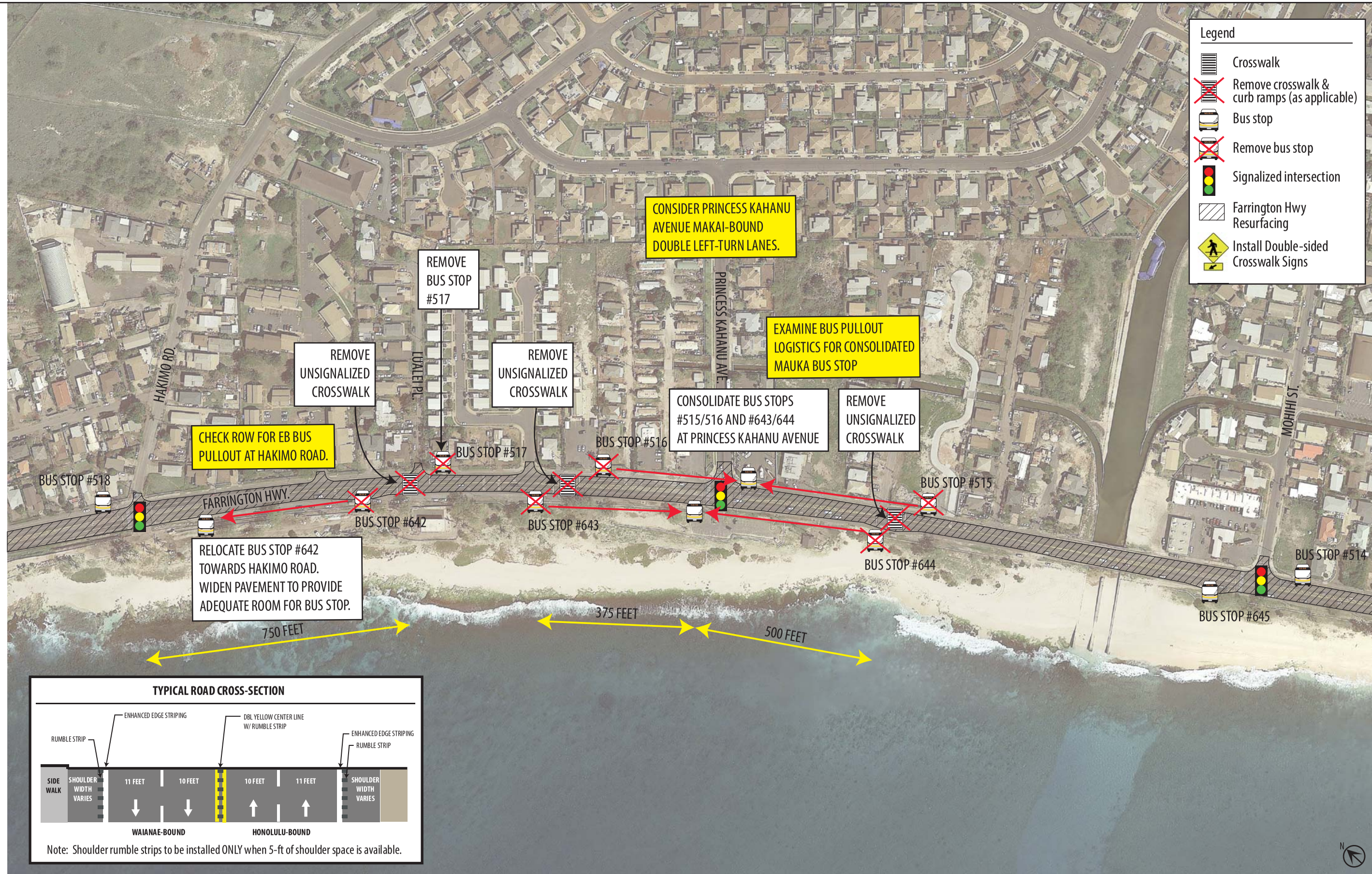

Princess Kahanu Avenue - Lualei Place

Legend
Crosswalk
Remove crosswalk & curb ramps (as applicable)
Bus stop
Remove bus stop
Signalized intersection
Farrington Hwy Resurfacing
Install Double-sided Crosswalk Signs
EXAMINE LIGHTING ON MAUKA SIDE
MANUNUNU ST.
EXAMINE CONSOLIDATING BUS STOPS #524 AND #525 AT MANUNUNU STREET
BUS STOP #524
BUS STOP #635
UNSIGNALIZED CROSSWALK
BUS STOP #636
7-Eleven
BUS STOP #523
FARRINGTON HWY.
UNSIGNALIZED CROSSWALK
INSTALL CROSSWALK AHEAD WARNING SIGN
MAIPALAOA RD.
BUS STOP #637
800 FEET
TYPICAL ROAD CROSS-SECTION
ENHANCED EDGE STRIPING
RUMBLE STRIP
DBL YELLOW CENTER LINE W/ RUMBLE STRIP
ENHANCED EDGE STRIPING
RUMBLE STRIP
SIDE WALK
SHOULDER WIDTH VARIES
11 FEET
10 FEET
10 FEET
11 FEET
SHOULDER WIDTH VARIES
WAIANAE-BOUND
HONOLULU-BOUND
Note: Shoulder rumble strips to be installed ONLY when 5-ft of shoulder space is available.
N

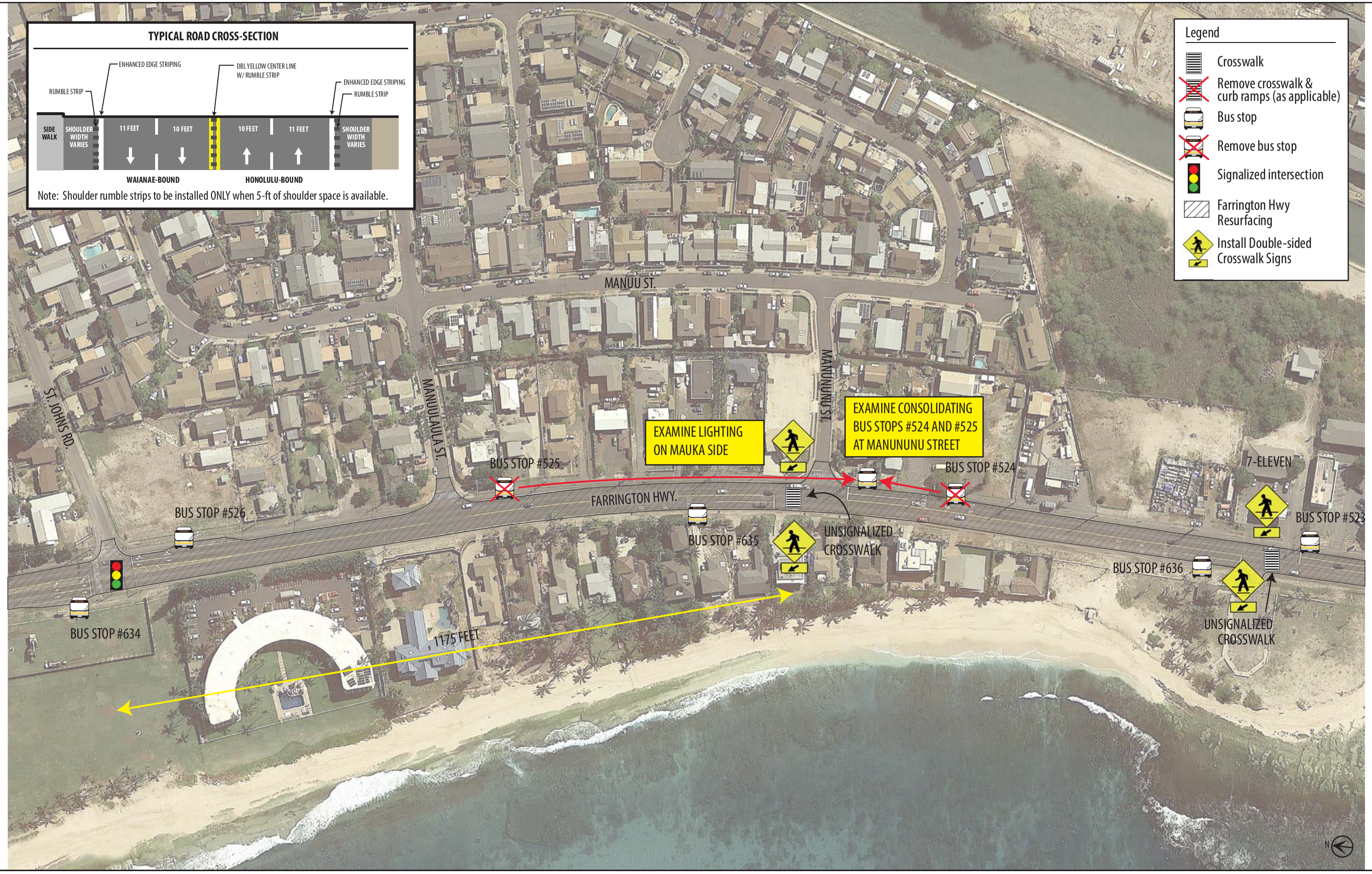

Manununu Street - Manuulaula Street

Linakola Street - Maipela Street - Liliana Street

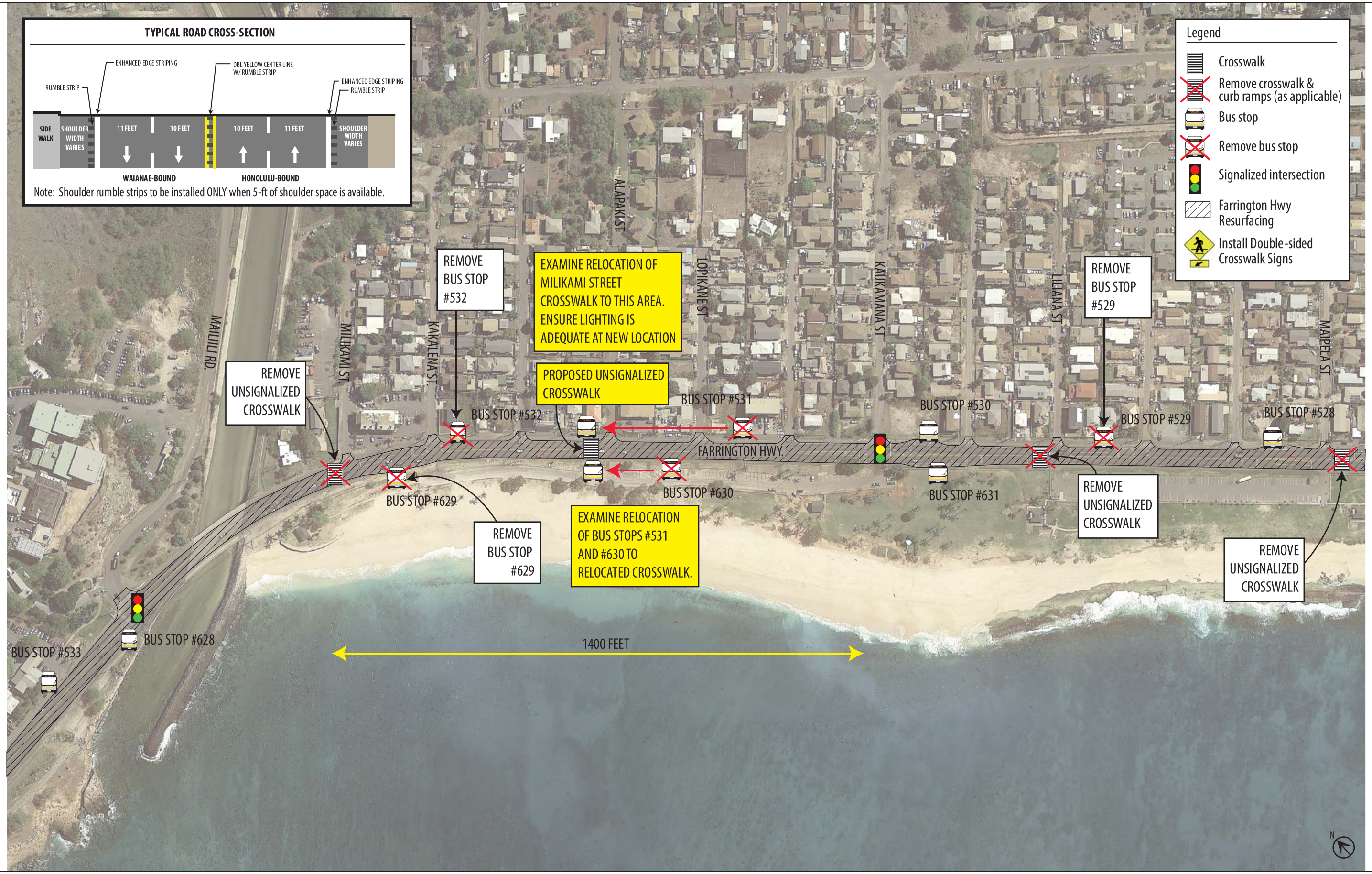

Lopikane Street - Milikami Street

Rev. 12/1/2017

Glenmonger Street

Rev. 12/1/2017

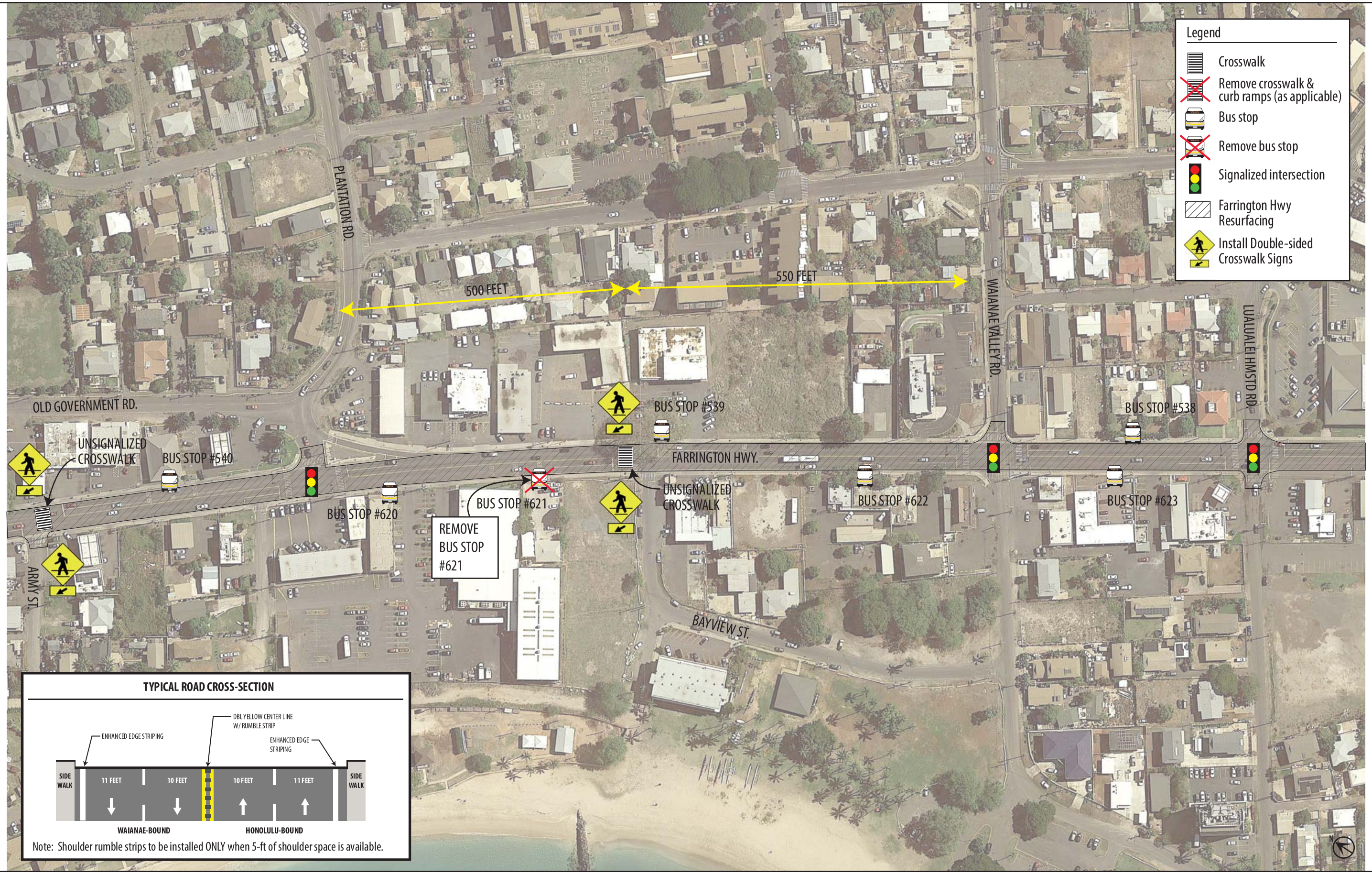

Bayview Street

Rev. 12/1/2017

Army Street - Kaupuni Street - Ala Hema Street

Rev. 12/1/2017

Ala Walua Street

Rev. 12/1/2017

TYPICAL ROAD CROSS-SECTION
SIDE WALK
NO CHANGES
NO CHANGES
NO CHANGES
NO CHANGES
SIDE WALK
WAIANAE-BOUND
CENTER LINE POCKET
HONOLULU-BOUND
Note: Shoulder rumble strips to be installed ONLY when 5-ft of shoulder space is available.
CURRENT REVISIONS UNDER CONSIDERATION NEAR WAIANAE HIGH SCHOOL & WAIANAE INTERMEDIATE SCHOOL. AREA TO BE STUDIED FURTHER IN FUTURE STUDY PRIOR TO IMPLEMENTATION.
Legend
Crosswalk
Remove crosswalk & curb ramps (as applicable)
Bus stop
Remove bus stop
Signalized intersection
Farrington Hwy Resurfacing
Install Double-sided Crosswalk Signs
MAIUU RD.
825 FEET
ALAWA PLACE
REMOVE HONOLULU-SIDE UNSIGNALIZED CROSSWALK
REMOVE MAKAHA-SIDE UNSIGNALIZED CROSSWALK
KAULAWAHA RD.
ALA AKAU ST.
BUS STOP #546
UNSIGNALIZED CROSSWALK
BUS STOP #547
UNSIGNALIZED CROSSWALKS
BUS STOP #545
FARRINGTON HWY.
BUS STOP #613
MAKAHA SURFSIDE
BUS STOP #614
UNSIGNALIZED CROSSWALKS
BUS STOP #615
325 FEET
WAIANAE HIGH SCHOOL
N

Orange Street

Legend
Crosswalk
Remove crosswalk & curb ramps (as applicable)
Bus stop
Remove bus stop
Signalized intersection
Farrington Hwy Resurfacing
Install Double-sided Crosswalk Signs
HANA ST.
JADE ST.
BUS STOP #551
BUS STOP #609
INSTALL ROADSIDE RECTANGULAR RAPID FLASHING BEACON (RRFB).
UNSIGNALIZED CROSSWALK
UNSIGNALIZED CROSSWALK
IMPROVE LIGHTING AT CROSSWALK
BUS STOP #549
BUS STOP #611
FARRINGTON HWY.
LAHILAHI ST.
MAKAHA BEACH CABANAS
N
TYPICAL ROAD CROSS-SECTION
DBL YELLOW CENTER LINE W/ RUMBLE STRIP
ENHANCED EDGE STRIPING
RUMBLE STRIP
ENHANCED EDGE STRIPING
RUMBLE STRIP
SHOULDER
NO CHANGES
NO CHANGES
SHOULDER
WAIANAE-BOUND
HONOLULU-BOUND
Note: Shoulder rumble strips to be installed ONLY when 5-ft of shoulder space is available.

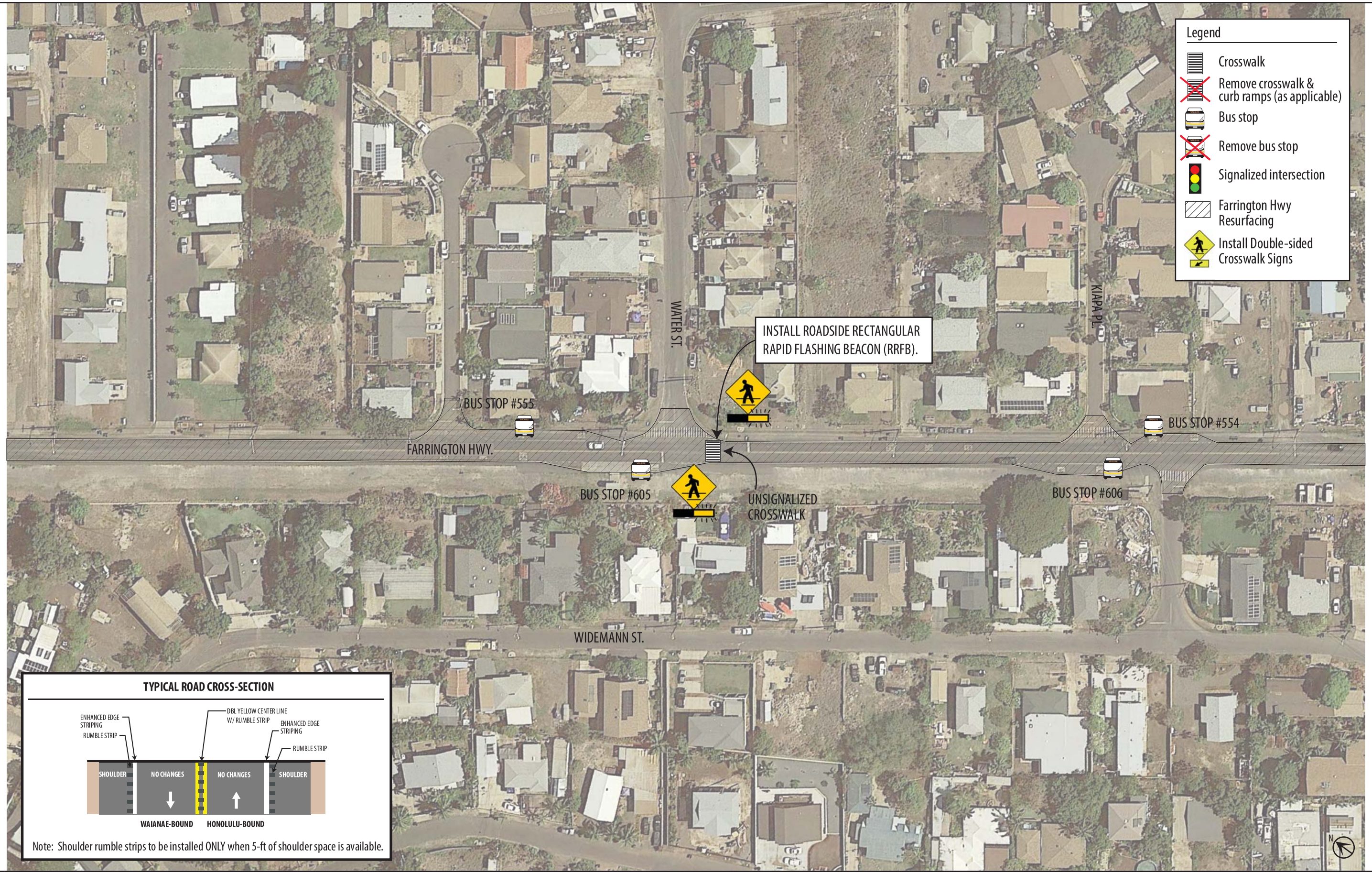

Water Street

Rev. 12/1/2017