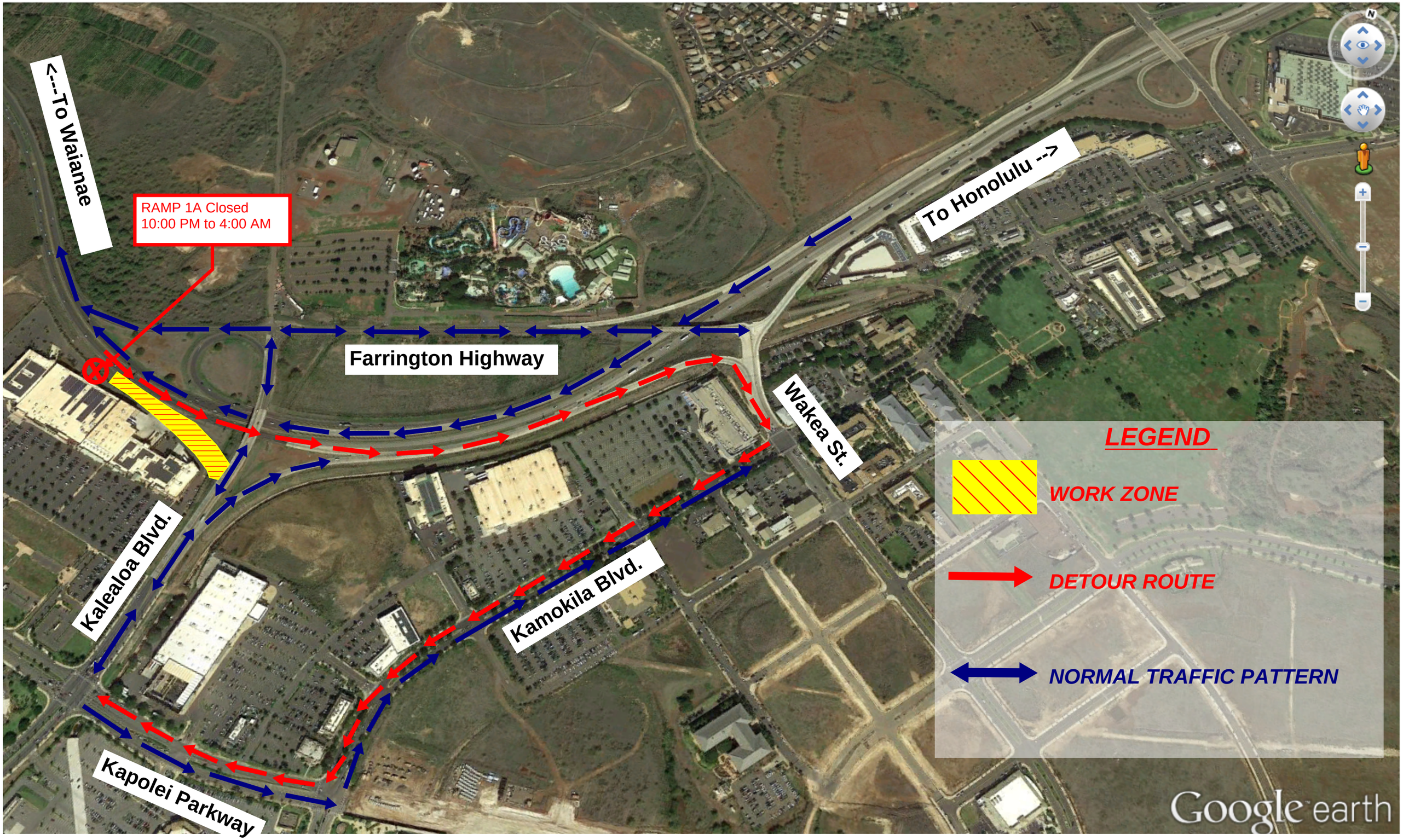

H1 Ramp 1A Traffic Detour 10:00 PM to 4:00 AM