

Kamehameha Highway, Kamananui Road  
and Wilikina Drive Rehabilitation,  
Vicinity of Weed Circle To H-2

Federal-Aid Project No. NH-099-1(031)

# Project Location

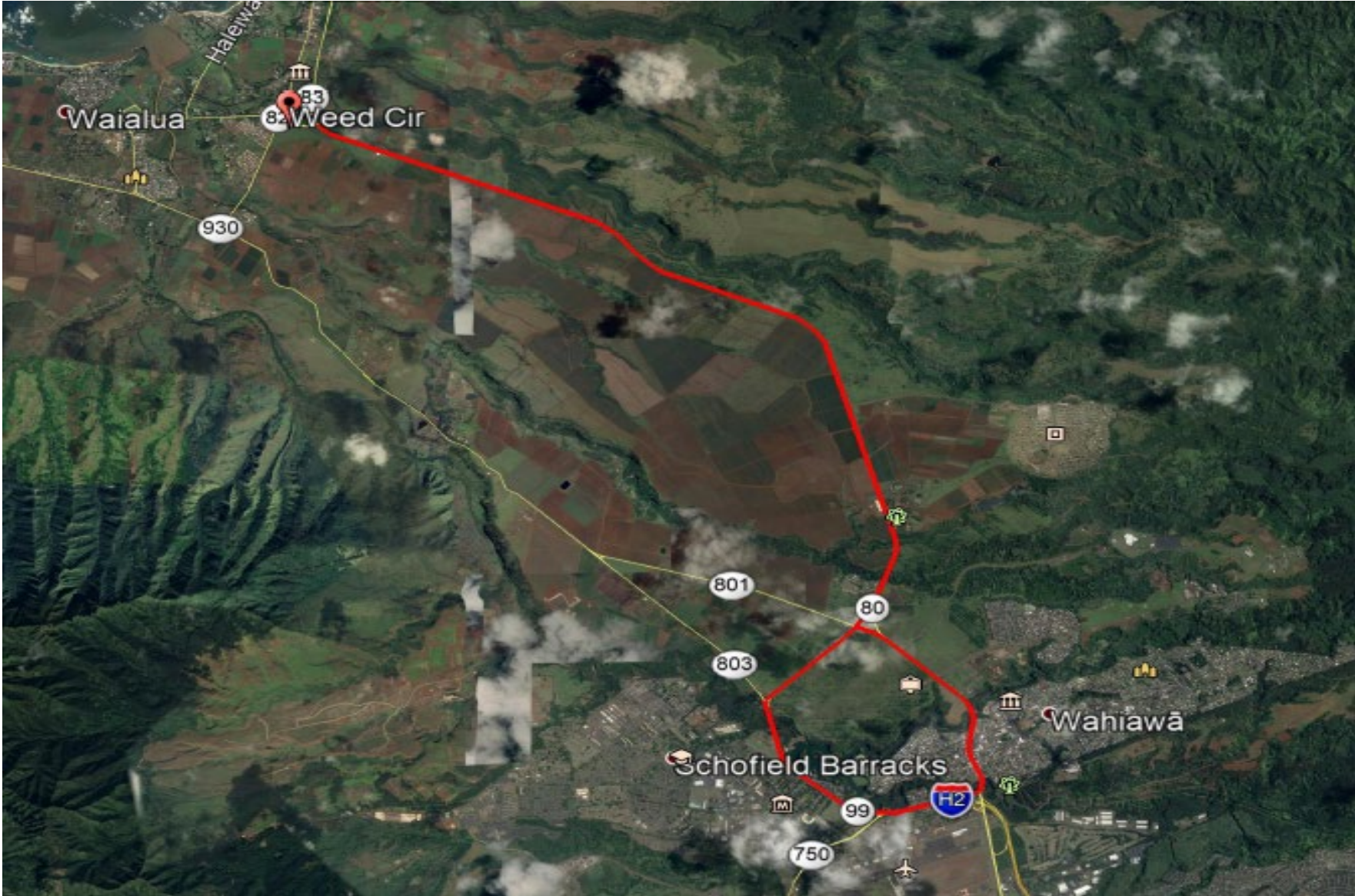

# Project Schedule

- Notice to Proceed for construction: June 14, 2021
- Start work date: June 28, 2021
- Duration: 24 months
- Work hours/lane closures:
  - Monday thru Friday, 8:30am to 3:30pm
- Night work thru Wahiawa Town:
  - Sunday thru Thursday, 6:00pm to 5:00am
- Anticipated Completion: mid 2023

# Typical Section

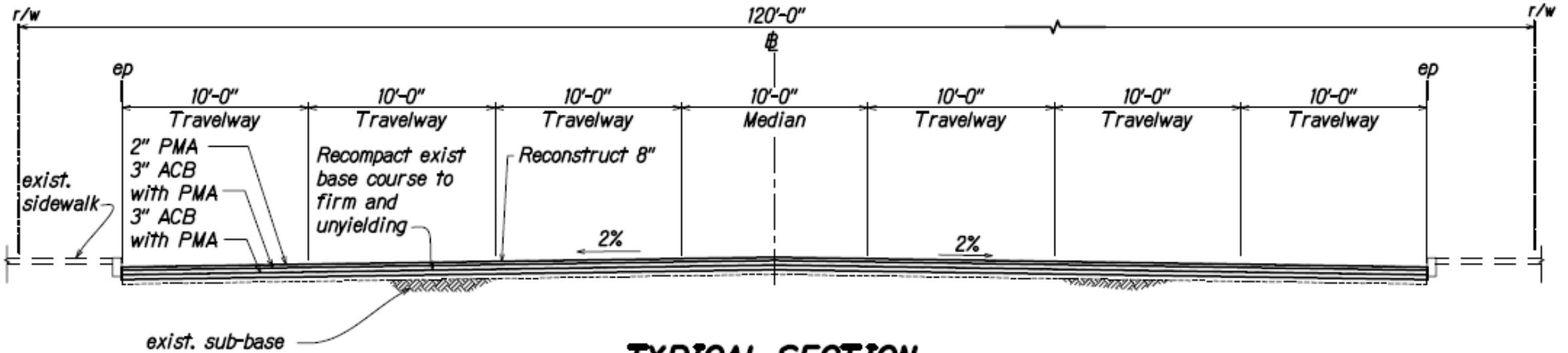

**TYPICAL SECTION**  
**KAMEHAMEHA HIGHWAY Sta 0+00 to 40+70**

If you have any additional questions  
please contact :

Karen Chun

Email: [karen.chun@hawaii.gov](mailto:karen.chun@hawaii.gov)

Phone: (808) 692-7559