

# Kahuku Shared Use Path

**Hawaii Department of Transportation**

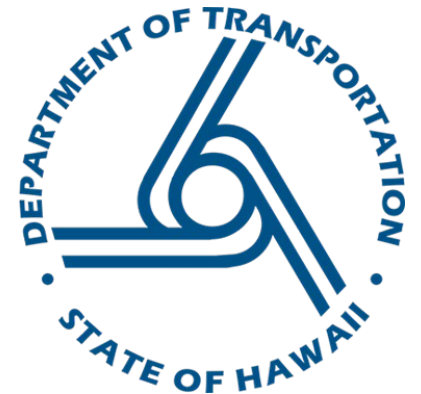

# Agenda

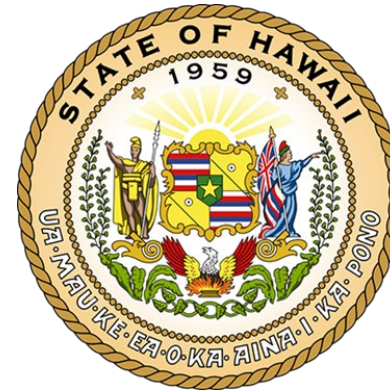

- Project Purpose and Need
- Background
- Proposed preliminary path design
- Project Budget
- Project Timeline
- Questions and comment



# Project Purpose



To construct a dedicated 10-foot wide asphalt concrete ADA accessible shared-use path on the mauka side of the road from Pualalea Street to the northern terminus of the existing Malaekahana bike path.

# Project Need



- To provide a safer designated path for students walking and biking to and from Kahuku Elementary and Kahuku High & Intermediate School.
- To connect the existing Malaekahana bike path to Kahuku.

# Background

- North Shore Community Land Trust and Kahuku Community Association presentation on the need for a path for safety and connectivity of communities
- KCA reached out to the DOT Director
- Letters of support from various entities



# Proposed Path Alignment





# Proposed Path Alignment





# Proposed Path Alignment

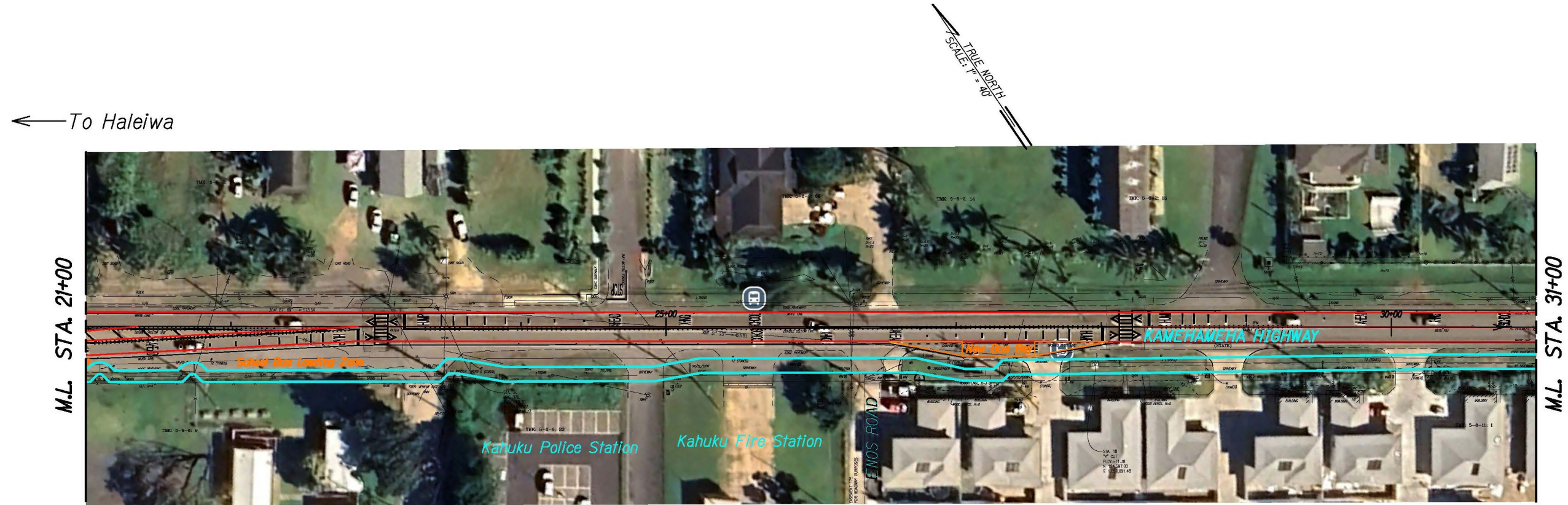



# Proposed Path Alignment

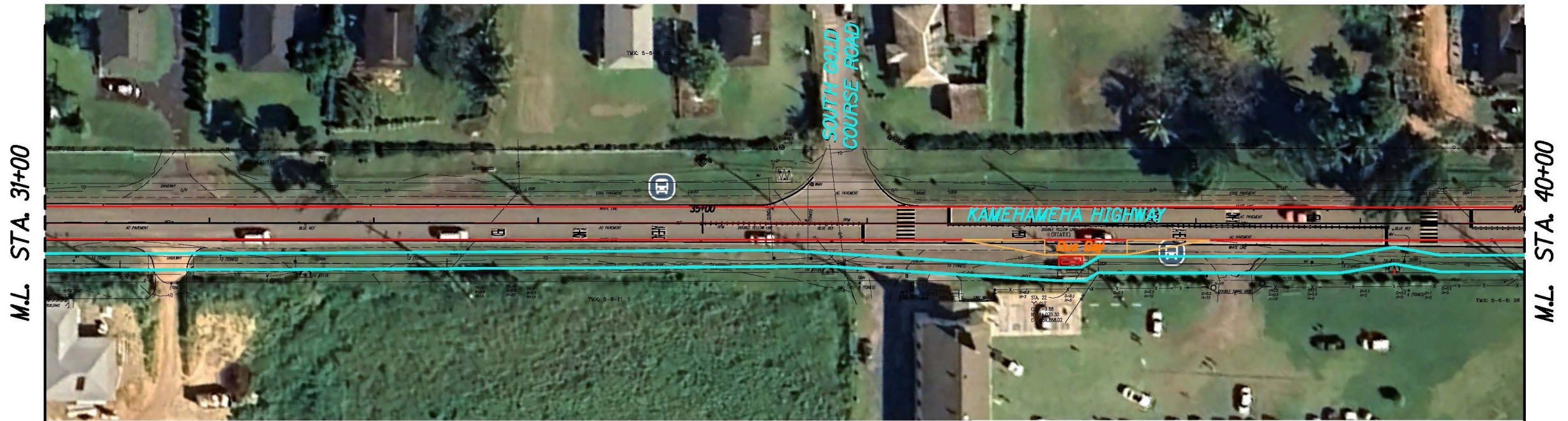

To Laie →



# Proposed Path Alignment

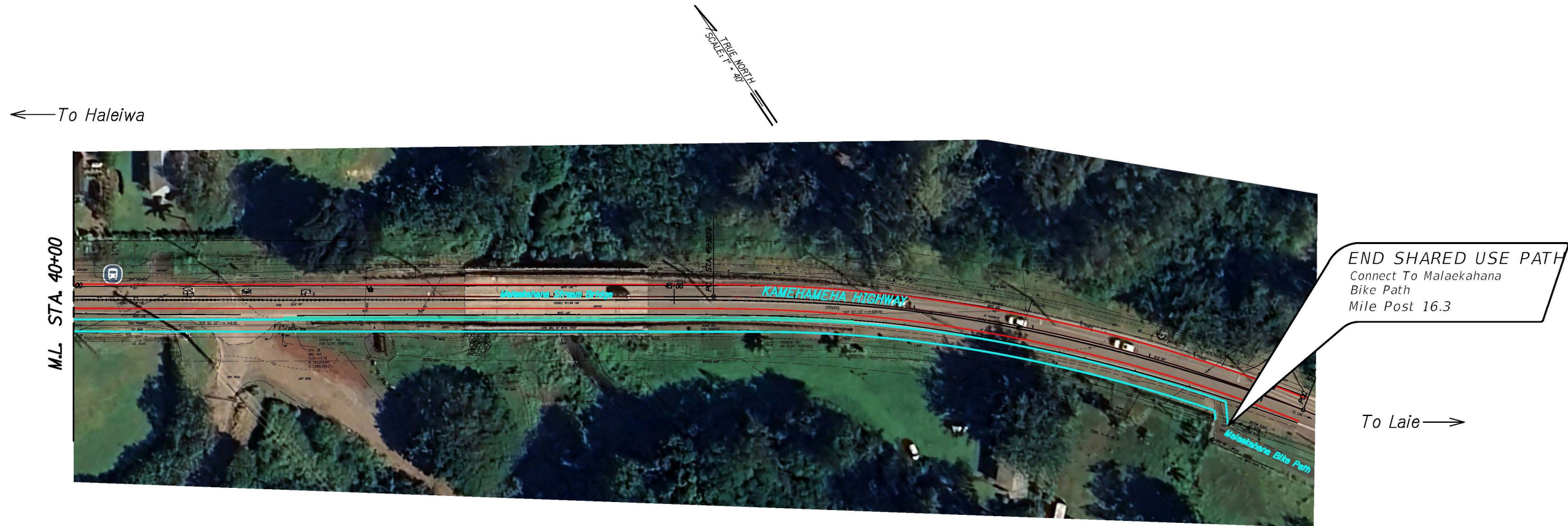



# Typical Section

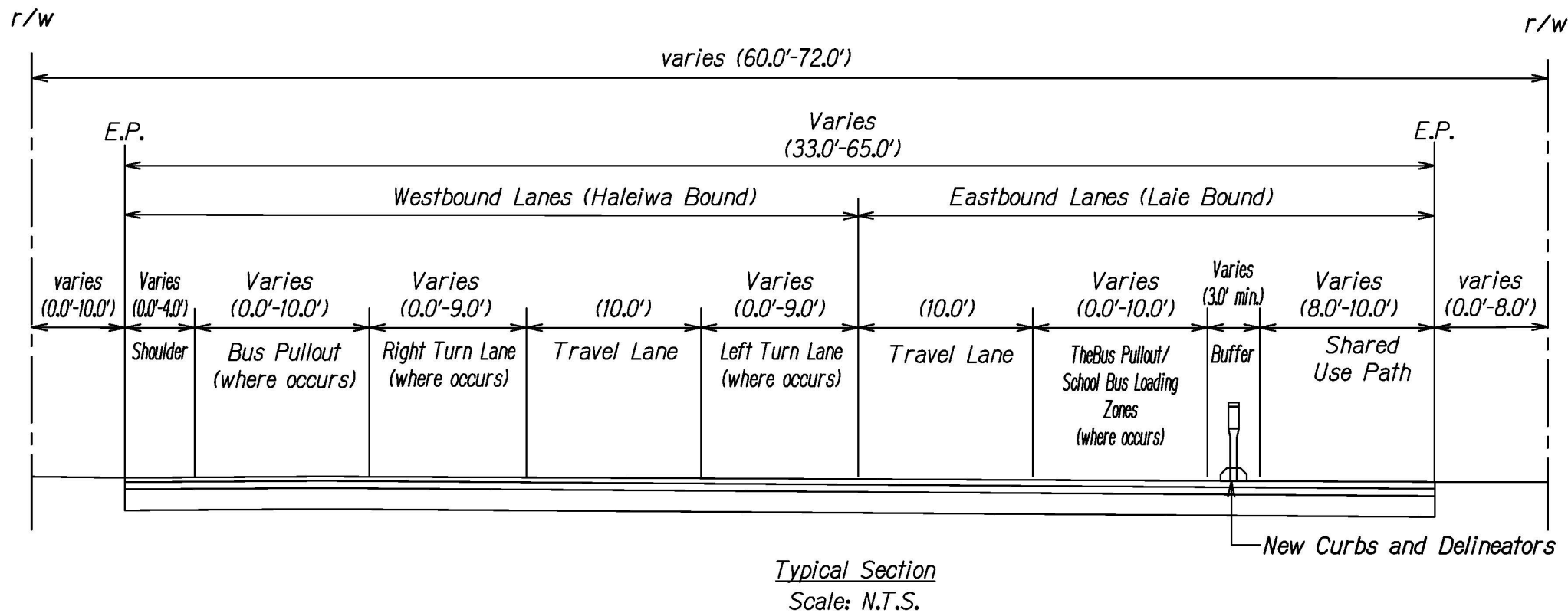

# Typical Section

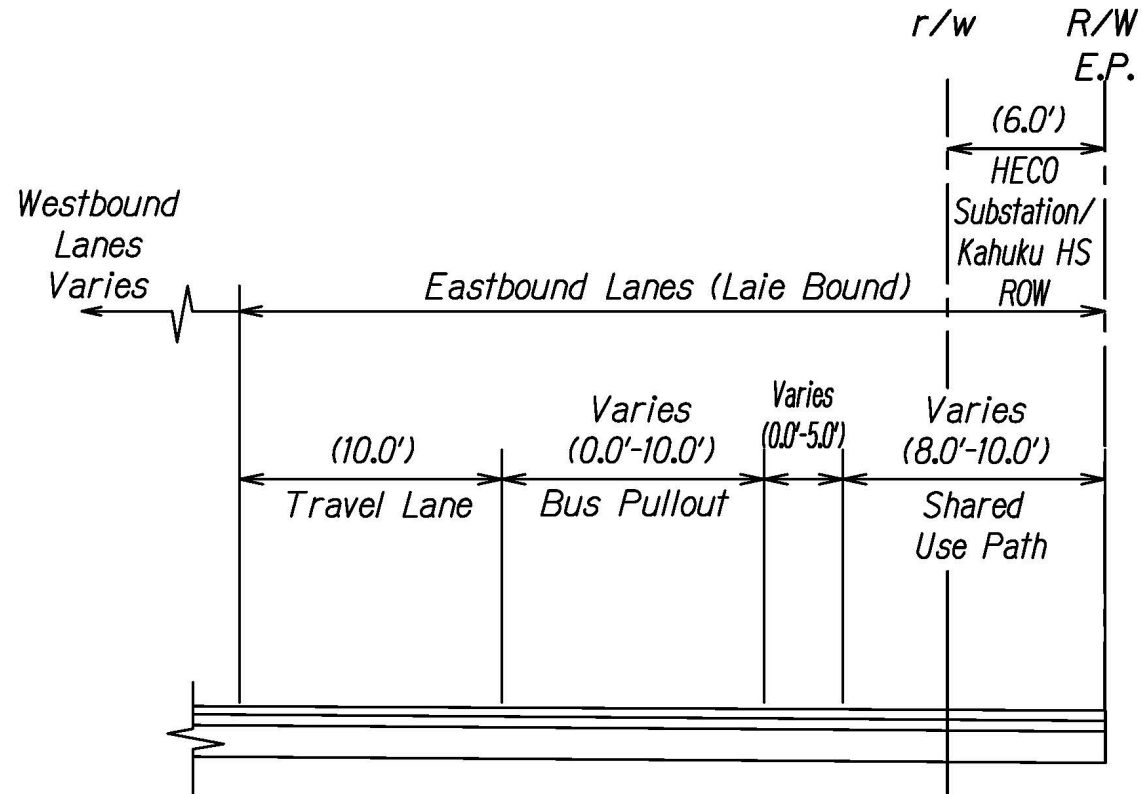

Path Typical Section at Partial Acquisition at Kahuku High School and HECO Substation  
Scale: N.T.S.



# Project Budget

- Estimated Design Cost = \$1,320,000
  - Estimated Right-of-way Cost = \$230,000
  - Estimated Construction Cost = \$6,980,000
  - Total Estimated Cost = \$8,530,000
- 
- Applied for Federal BUILD Grant
  - Submitted project for Congressional Earmark and Congressional Directed Spending funds

# Timeline

Design and Funding	Environmental Clearance	Right-of-Way Acquisition	Bidding and Award	Construction
June 2024 to October 2026	April 2025 to November 2025 (Begin once preliminary design complete)	January 2026 to August 2026	September 2026 to December 2026	December 2026 to December 2027



# Questions/Comments?



- Provide feedback by scanning the QR code below and filling out the form.



# Thank You!

**Hawaii Department of Transportation**

